Tonight: Partial Clearing
Wednesday: Sunny Periods

Victoria Times

Classified 386-2121
News 382-3131

95th YEAR, No. 188 ★ ★ VICTORIA, BRITISH COLUMBIA, TUESDAY, JANUARY 23, 1979 15 CENTS DAILY, 30 CENTS SATURDAY

Social Security Queried

OTTAWA (CP) — In a radical shift from past advice, the Canadian Council on Social Development says governments should no longer pay social benefits such as family allowance and old age security to rich and poor alike.

The council also called today for complete restructuring of Canada's pension system, including a mandatory retirement age of 70 rather than 65, and a better financial deal for women and individuals who want to retire early.

The council is hammering out a major report with the theme that only genuinely needy people should receive such benefits as the family allowance and old age pension.

"We're starting to question the universal application of social programs," council programs director Geoff Norquay told the special Senate committee on retirement.

He said the report, scheduled for release in about six weeks, concludes that government social programs have failed to do the job they were supposed to do — redistribute money to the poor.

Council researchers found that the average income of a family of four is about $23,000.

"That's a lot of money," Norquay said.

Programs he singled out included family allowance paid to all mothers, old age security paid to all Canadians at age 65 and unemployment insurance paid to jobless persons fitting certain criteria. All are paid regardless of the recipient's other income.

Although the council has not worked out the finer details, it is thinking that the benefits should be taxed back 100 per cent from families with above-average incomes. The family of four cut-off would be about $23,000 while the cut-off for a single person would be about $9,900.

The exception to this would be medical care programs which should remain universal, Norquay said.

Norquay said the problem in the idea is that most people have paid into such programs and can thus claim a right to draw benefits.

"That's a very tricky issue," he said.

However, he also said it is difficult to justify paying benefits to the rich when there are thousands of elderly women across the country living on less than $5,000 a year.

The council report is based on a study of government social programs during the last 15 years. Norquay called it a radical shift in council policy.

In a brief to the committee, the council urged creation of a national organization to represent the needs of the elderly and develop policies to strengthen their standing in society.

The brief, written by economist David Ross, calls on governments to "ultimately" prohibit the forced retirement of those who want to work.

It recommends changes in age of retirement, income status of retirees and improvements in employment and social services for the retired.

The council says workers should be allowed to retire, with pension benefits, before or after age 65 which has become a widely-used, arbitrary cut-off date. Most private and public pension plans do not provide benefit payments until age 65.

The council says other factors should determine retirement age: Years already worked, will or desire to work, job skills and competence.

USC Tops '78 Goal: $3.9M

OTTAWA (CP) — The Unitarian Service Committee (USC) received $3,911,909 in funds and gifts in 1978, it was announced Monday.

The USC said in its annual review that the 1978 total exceeded its original goal.

The generosity of *Victoria Times*' readers contributed more than $32,000 to the total collected.

Founded in 1944 by Dr. Lotta Hitschmanova, the non-governmental agency provides funds and other aid to needy countries.

Federal and provincial grants totalled $778,271 but 80 per cent of all contributions came from ordinary citizens, the review said.

A large portion of the money and gifts collected will go Vietnam, Lesotho, Bangladesh, Indonesia and Nepal in 1979, the review said.

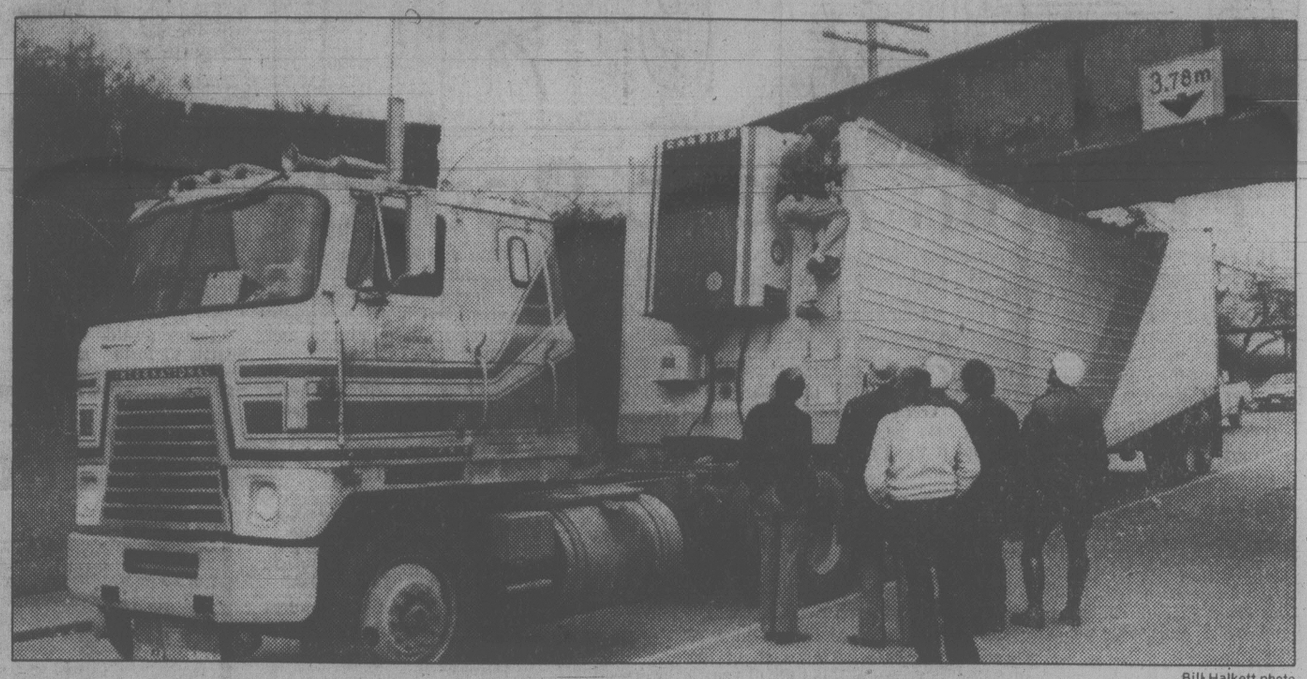

Bill Halkett photo

BLUNDER UNDER overpass embarrassed the heck out of unidentified truck driver today when big rig proved too high to make it under railway bridge on Dominion Road in Esquimalt. Grating noise alerted him that all was not well. Damage was high.

Storm Adds to U.K. Woes

Times News Services

LONDON — Striking locomotive drivers halted Britain's railroads for the third time in a week today which, coinciding with the worst blizzard in 15 years, left London virtually deserted.

"If you are still in bed, stay there," a BBC commentator told the public. "If not, go back to bed."

The blizzard blocked highways, closed airports, played havoc with bus and underground services.

Tens of thousands of commuters simply abandoned the effort to get to work and stayed home. Most stores and offices were manned only by skeleton staffs, if at all.

The railway shutdown, to be followed by still another Thursday, immobilized the strike-plagued nation even before it had recovered from a 24-hour walkout Monday for higher pay by 1.5 million local government workers.

Although the walkout should have ended early today, thousands of strikers — who are demanding a 40 per cent pay hike on their average $90 a week pay — stayed off the job.

Their unions threatened continued "guerrilla action" of lightning walkouts designed to make life as disagreeable as possible for the rest of the country.

The government estimated today that between 175,000 and 200,000 workers have been laid off so far as a result of an 11 days-old national strike by 100,000 truck drivers, which has blockaded ports and factories and hit food, raw materials and imports and exports.

About 30,000 angry strikers from all over the country held a protest rally in London and marched on Parliament, many chanting "all-out strike." Union leaders warned that disruptions will continue indefinitely in some areas.

Alan Fisher, general secretary of the National Union of Public Employees, warned of "widespread chaos" unless Prime Minister James Callaghan's Labor government approves a base rate of $120 for a 35-hour week for public service workers.

Their current rate is $84.40 for a 40-hour week.

Callaghan, who has refused to declare a national emergency, won a parliamentary debate on his handling of the crisis by a vote of 305 to 201 Monday night.

Shah Cancels Visit

Times News Services

Shah Mohammad Reza Pahlavi of Iran has decided to postpone indefinitely his planned visit to the United States because of President Jimmy Carter's apparent support for Ayatullah Khomeini, sources close to the monarch said today in Marrakech.

The shah and Empress Farah arrived there Monday to a low-key welcome from Morocco's King Hassan II. Moroccan officials said at the time the shah intended to remain in Morocco for about three days, then fly to the United States.

Members of the shah's entourage said there has been a change of plan, but it was not clear whether the shah intended to remain in Morocco or move to another country.

In Cairo, a spokesman for President Anwar Sadat said the Egyptian leader had invited the shah, who spent the first six days of his "vacation" with Sadat in Aswan, to return.

The spokesman said the shah accepted and told Sadat "he would be glad to spend most of his holidays in Egypt because he considers himself among his family."

Several other countries are being considered, the sources said, including Saudi Arabia, Britain and France.

Meanwhile, in Tehran, Iran's military chief called on the nation's 430,000-man army to defend Prime Min-

See SHAH page 14

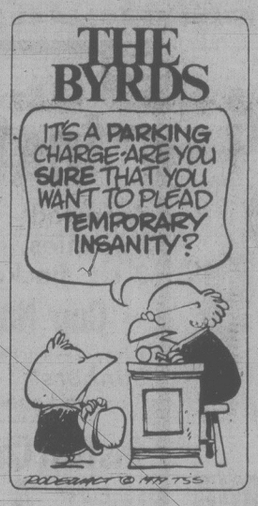

Arafat In Power Struggle

DAMASCUS (Reuter) — Yasser Arafat is fighting for control of the Palestine Liberation Organization after guerrilla leaders ended a conference today with a bitter power struggle unresolved.

Conference sources said Arafat was being challenged by more radical leaders who want more say in policy-making on the PLO's executive committee.

Meanwhile, reports from Tel Aviv said Palestinian gunners in Lebanon attacked settlements in the northeastern part of the country.

The shelling came a day after a mysterious remote-control truck bomb in Beirut killed a top Palestinian guerrilla official and Arafat aide . (See page 3).

Donut King Probed

RCMP commercial crime officers have seized the books and records of Donut-King Restaurants Ltd., a Victoria-based company involved in franchising a fast-food marketing chain.

A police spokesman said today officers raided nine offices and residences in Victoria and a law office in Vancouver, all on Monday.

The spokesman declined to elaborate on the nature of the investigation but said the company's activities have been under investigation for nearly two months by the RCMP and latterly by Saanich police.

The company was incorporated on Dec. 2, 1977 by Demetrios Psyllakis, of 2576 Estevan.

Psyllakis said today he sold the company last June to George Sheldon Parkhurst, of 2777 Benson Place.

In the past year Donut-King has sold three franchises in Greater Victoria, as well as one in Duncan, Port Alberni and other points north on the Island.

The operators of those restaurants are not affected by the police action.

Parkhurst, originally from Belleville, arrived in Victoria two years ago and has been involved in numerous development and franchise companies including Trizak Development, Ye Olde Kingston Car Company Ltd., 471 Trans Canada Holdings Ltd., Donut-King Restaurants Ltd., Donut-King Franchise Services Ltd., Ronvan Equipment Ltd., Ten Mile Developments Corp., and Sy's Chicken Shack Inc.

Tsehum Marina Expansion Killed

A controversial plan to expand a marina in Tsehum Harbor was killed Monday when North Saanich council voted unanimously to turn down all future applications for water leases in the area.

Oak Bay developer Bob Wright, who hoped to nearly double the size of his North Saanich Marina, said today he is extremely disappointed with the outcome.

But he said he will now press on with a plan to build houses on 22 acres of property adjacent to the harbor area.

Wright said he will apply to the B.C. Land Commission to have the land removed from the Agricultural Land Reserve. The property is already zoned for residential development on minimum half-acre lots.

But Wright's troubles with council are far from over.

Mayor George Westwood indicated today he will oppose any development on the site, regardless of the zoning.

"It's obviously a very desirable site," Westwood said.

"It's high profile, situated as it is across the busiest highway on the Island. But I feel the majority of people out here want the site to be left alone."

Monday night's vote followed a close four-to-three decision by council to reject North Saanich Advisory Planning Commission's majority report on Wright's proposal.

The APC, in its report released two weeks ago, recommended limited marina expansion and cluster-type housing in the area.

Wright earlier promised to dedicate 12 acres of shorefront on Blue Heron Basin and Tsaykum Harbor to the municipality as park land if council approved the plan including an expansion of the marina from 350 berths to about 500 and construction of about 60 dwelling units on the remaining 10 acres.

Wright said, however, the offer will now be withdrawn.

"Obviously there will be no further offering of a nature sanctuary," he said.

"It's too bad. All of that land would have gone to the public as a gift and now it's been lost . . . at least in the short run."

Wright said Westwood had lost sight of the objectives of the development plan and had regarded it as a political fight.

"He (Westwood) showed he was not prepared to listen from day one," Wright said.

Westwood, however, defended the actions of council.

"We're just delivering what the people who elected us want," he said.

He denied the fight was political.

"I've no axe to grind with Wright or anyone. I'm doing what any good municipal politician should be doing . . . listening to the people."

. . . And Now Smoking Fines

Times News Services

OTTAWA — Health Minister Monique Begin announced Monday her department is drafting a bill to enforce non-smoking regulations in public transportation.

The bill, expected in two or three months, would give public carriers the responsibility of enforcing regulations about smoking in non-smoking areas, the minister told reporters.

Begin, who made the announcement at a press conference to kick off National Education Week on Smoking, said the proposed law would also allow carriers to fine customers for disobeying those regulations.

"To avoid creating criminal records for being caught in a non-smoking area with a cigarette, we will shift the responsibility to the carriers," he said.

A department spokesman said the amount customers could be fined has not yet been decided.

Begin, who kicked a pack-a-day habit two years ago, released statistics Monday showing that a majority of Canadians age 15 and older — 58 per cent of the population — are non-smokers.

The number of non-smokers has risen steadily from 50.2 per cent in 1965 and 55.3 per cent in 1974, she announced.

However, the number of teenage girls age 15 or older and adult women who smoke has remained fairly constant while it is men who have been renouncing the evils of nicotine.

Begin said that smoking among males age 20 and over has declined since 1965.

ON THE INSIDE

Coca's Tough Roots

The U.S.is taking aim at the coca plant of South America in hopes of curbing the rising use of cocaine at home, but there is opposition. Page 5.

Teachers Criticize RCMP

The Canadian Association of University Teachers today expressed concern about RCMP security service attitudes toward sex, left-wing politics and human rights. Page 9.

Money from Japan

The government is turning to Japan for money to help bolster the troubled Canadian dollar. Page 14.

Pickup Challenges McGeer

It's a "disgusting" order, says Greater Victoria school board chairman Carol Pickup and she hopes to stick it in McGeer's ear. Page 15.

Pol Pot Victims Found

The new Cambodian government said today hundreds of victims of Pol Pot's fallen regime have been found in shallow graves and a Phnom Penh prison. Page 29.

MPs Have Election Fever

MPs settled down to work in Ottawa today with an expected spring election uppermost in their minds. Page 29.

INDEX

Births	20	Family	16,17
Classified	20-27	Finance	6, 7
Comics	19	Gardening	29
Deaths	27	People	29
Entertainment	11	Sports	12-14

Americans Big on Maggie

By PAUL NICHOLSON
Times Staff

Americans make up almost 90 per cent of the passengers who ride the *Princess Marguerite*, says a study released today.

In fact, the number of Canadian passengers aboard the government-owned Seattle-to-Victoria ferry was so small — 6.9 per cent — that they were almost outnumbered by riders from the eastern U.S. states of New York, Pennsylvania and Massachusetts at 6.5 per cent.

The survey, taken during a week in mid-July, covered 1,859 persons and found 88.8 per cent were from the United States, 6.9 from Canada and 4.3 from other countries.

Surprisingly, most of the American passengers, 52.5 per cent, were from states other than Washington and Oregon.

The survey also determined 55 per cent of the passengers who boarded in Seattle returned the same day after spending an average of $15 per person in Victoria.

The 45 per cent who stayed one or more nights in Canada spent about $38 per person daily.

Of those interviewed, 98.8 per cent said they felt the fares were reasonable.

The satisfaction with the fare rates led the Vancouver firm that undertook the study to suggest that 1979 fares could increase without unduly affecting load factors.

Tourism Minister Elwood Veitch, however, has given no indication whether he will be recommending higher fares for the money-losing steamship.

Passenger traffic to Victoria on the *Marguerite* was up 12 per cent over the previous year and she carried six per cent more automobiles, 37 per cent more motorcycles and 26 per cent more bicycles.

The survey determined most hoteliers are apparently unaware that a significant percentage of the passengers remain one night or longer in Canada.

Last summer the *Marguerite* spent almost $350,000 in the Victoria area on food and beverage purchases and another $350,000 for the vessel's annual refit.

The *Marguerite* begins its 1979 season May 18.

THE OUTCASTS by Ben Wicks

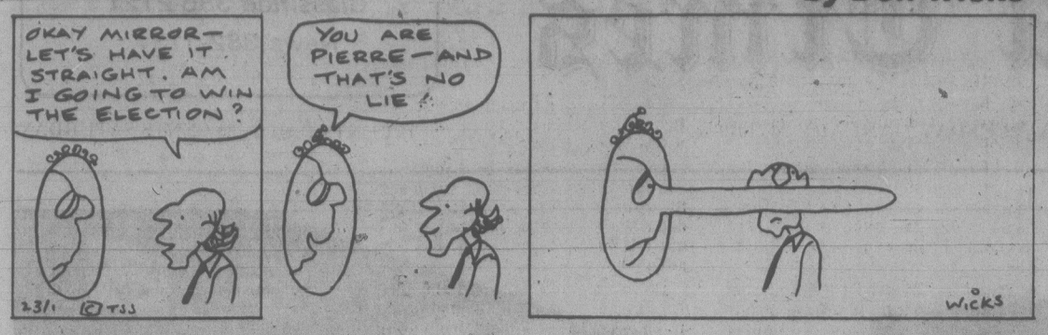

Franklin Arctic-Bound

The federal transport department tentatively plans to use the $50 million icebreaker Franklin, now being built at Burrard's North Vancouver shipyard, to take the place of the Camsell on this year's western Arctic run.

H.O. Buchanan, the department regional director of marine services in Vancouver, said today the Franklin is due to be completed on March 31 and will then undergo working-up trials.

He said plans for the Franklin to take over the Camsell's Arctic duties this summer have not been finalized but if the Franklin is used, she will leave for the Arctic around July 1.

On completion of the season she will head for the east coast via the Northwest Passage.

Meanwhile, Buchanan said the federal department of supplies and services has called for tenders for a charter vessel to replace the Camsell on her buoy-tending duties.

Servicing of the large navigational buoys is usually carried out in March and April.

He said replacement of the Camsell with a vessel from the east coast has been ruled out through damage to vessels working in that area.

No Seattle Jetfoil Until '85?

A report submitted today to Washington State's Transport Commission recommends there be no jetfoil service between Seattle and Victoria until at least 1985.

The report was prepared by Kern Jacobsen, a planner with the state's department of transportation.

Jacobsen told the *Times* a seven-week trial run between the two cities last summer was the only economically viable run of the six runs carried out by the Boeing jetfoil.

He said the run to Friday Harbor on San Juan Island had proved more financially successful than the cross-Puget Sound ones.

Jacobsen said, while the Seattle-Victoria run had proven lucrative, his department is more concerned about cross-Sound traffic.

In his report Jacobsen recommends that jetfoil service be reconsidered in three to five years.

"It's definitely an element of our long-range policy," he said.

During the seven-week trial period in 1978 the jetfoil carried more than 61,000 people on 433 trips for 1.5 million miles.

SHARES-FOR-ISLAND PLAN

People are responding to a suggestion they give their provincial government free shares in the B.C. Resources Investment Corp. to a fund to purchase Sidney Island, Esquimalt-Port Renfrew Progressive Conservative candidate Bill Langlois said Monday.

"My phone hasn't stopped ringing," he said. "People want to know how they can do this."

He said people should pledge their shares on forms to be available this weekend at the Hillside Mall where a Save Sidney Island information booth will be set up.

Donors also may write for forms to the Sidney Island Fund at P.O. Box 6007, Station C, Victoria, V8P 5L4, or phone 384-7349.

"I've already completed my form donating my five shares," he said.

Langlois said he's been asked how many shares it will take to buy the island.

"Well, it depends on how much they are worth," he said. "Premier Bennett says they are worth between $10 and $12. The NDP say they are not worth more than $3."

He said if they are valued at $10 each, it would take 50,000 people each donating five shares to raise $3 million. If only one share is donated it would take 300,000 people to raise the same amount.

Driver 'Lucky'

Police say a 26-year-old man is lucky to be alive after a single car crash at the Trans Canada Highway and West Burnside Road early today.

Colwood RCMP said Terrance Lane Cain, of 2373 French, escaped with only facial cuts after his car smashed into a cement abutment, vaulted into a ditch and and landed upside down in three-and-a-half feet of water.

Four passers-by who witnessed the accident managed to heave Cain's car on its side and he was pulled to safety.

STRIKE WILTS LETTUCE CROP

SAN DIEGO (AP) — A strike by farm workers has cut production by more than a third in California's Imperial Valley, where 95 per cent of the U.S. iceberg lettuce crop is grown at this time of year, growers say.

The strike began late last week and spread Monday to four major growers in the valley, said Jim McVicar, a spokesman for the growers.

The union has been negotiating with 28 Imperial Valley and Salinas area growers for about a month. The walkout by 2,000 workers also affects some carrot, broccoli and cabbage growers.

Union workers have been harvesting without a contract since the old pact expired Jan. 1, and a 15-day extension ran out last week, said UFW spokesman Marc Grossman. Negotiations are scheduled to resume Wednesday, but Grossman said the two sides are still far apart.

HOLDS DENTURES FIRM WITHOUT DAILY "FIXINGS"

Snug Cushions hold dentures comfortably tight for weeks

No more "fixings" every morning with messy powders or creams. Even if dentures need "fixing" after every meal, here's important news. Snug cushions restore dentures' holding power so dentures stay comfortably tight for weeks. Snug, the soft, effective temporary aid, forms a "comfort bond" between dentures and gums. Sticks to dentures, not to gums. Rinse, scrub or soak Snug fresh and clean. Easy to remove, but won't wash off or flake away. So, end daily "fixings"! Use Snug to hold dentures comfortably tight for weeks.

SNUG® DENTURE CUSHIONS

The no fee RRSP

- Absolutely no fees of any kind with our Registered Retirement Savings Plan.
- Enquire about the possibility of transferring your present RRSP to our plan.
- Call, write or drop into any of our 17 branches (coast-to-coast) for a 16 page brochure.

10 1/4% annually for 5 years GUARANTEED

Credit Foncier
CREDIT FONCIER TRUST

Victoria: 1019 Blanshard St. (604) 388-6601
Vancouver 681-5464 • White Rock 531-7525 • Vernon 542-4377 • Prince George 564-2300

Savings Option at 9¼%
MEMBER CANADA DEPOSIT INSURANCE CORPORATION

the weather

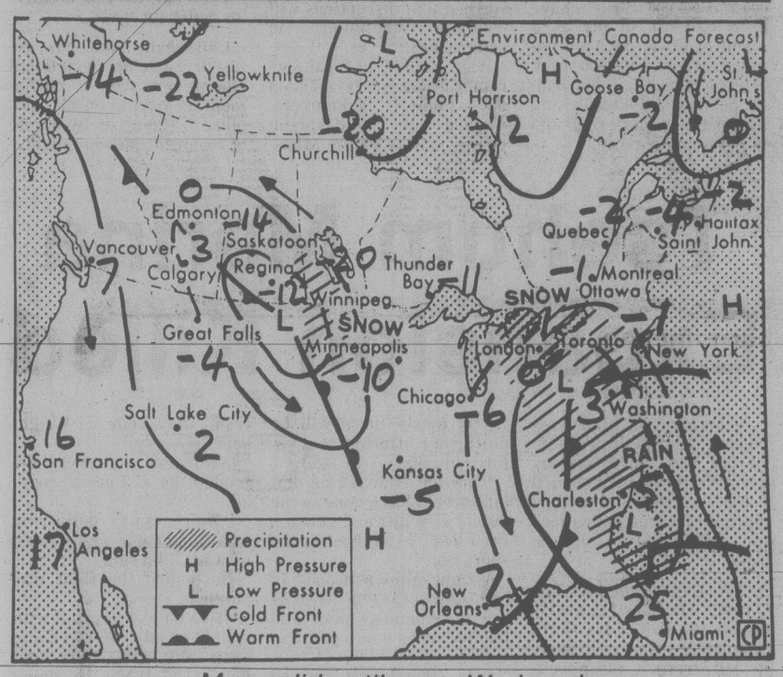

Map valid until noon Wednesday

The next in a series of weather systems has already spread rain onto the north coast today and will spread snow to the central part of the province and rain and snow over the south coasts. Although weakening, it will also bring snow to the southeastern parts of the province this afternoon and tonight. Highs today will be near or above normal because of the warm air forced over the province ahead of the system. During the night the entire system will move to the east of the province and the coastal regions will lie under a colder stream which originates over Alaska. Extensive showers are expected along the coast and some snow flurry activity inland. Cloud cover should remain extensive along the coasts. The interior will have some sunny periods. Temperatures will drop and become below normal in the interior and a little below normal along the coasts.

ENVIRONMENT CANADA WEATHER OFFICE
10 A.M. FORECASTS
Valid Until Midnight Wednesday

Greater Victoria: Today, rain earlier in the day becoming mostly cloudy with occasional rainshowers. Highs, 6 to 7. Lows tonight near zero. Wednesday, mostly cloudy. A few rainshowers. Highs, 3 to 5.

Greater Vancouver, Lower Mainland, East Vancouver Island: Today, rain earlier in the day becoming mostly cloudy with occasional rainshowers. Rainshowers mixed with snow at higher levels tonight. Highs today, 5 to 7. Lows tonight near zero. Wednesday, mostly cloudy. A few showers of mixed rain and snow. Snowshowers at higher levels and inland. Highs Wednesday, 3 to 5.

North and West Vancouver Island: Today, rain ending by afternoon. Showers of mixed rain and snow afterward. Highs, 6 to 7. Lows tonight near zero. Wednesday, cloudy with showers. Highs, 4 to 6.

TEMPERATURES
Yesterday

	Max.	Min.	Prcp.
Victoria	5	1	trace
Normal	6	2	

One Year Ago

Victoria	9	4	—

Across Canada

Prince Rupert	6	5	42.4
Terrace	2	1	20.8
Port Hardy	4	3	6.0
Tofino	5	4	7.2
Comox	5	4	—
Vancouver	3	1	0.8
Kamloops	— 6	—12	—
Cranbrook	— 8	—19	—
Williams Lake	— 5	— 6	4.6
Fort Nelson	—14	—23	—
Peace River	— 7	—11	—
Edmonton	— 7	—12	—
Jasper	— 5	— 8	—
Banff	— 7	—12	—
Calgary	— 7	—12	—
Lethbridge	— 5	—15	—
Medicine Hat	—14	—24	—
N. Battleford	—14	—24	—
Saskatoon	—13	—24	—
Swift Current	—11	—27	—
Prince Albert	—14	—33	—
Moose Jaw	—10	—26	0.4
Regina	—11	—29	0.2
Yorkton	—14	—33	1.2
Thompson	—22	—32	—
Brandon	—14	—31	0.6
Winnipeg	—14	—27	—
The Pas	—19	—33	—
Kenora	—15	—26	—
Thunder Bay	— 5	—17	—
Toronto	— 2	— 3	—
Ottawa	— 5	—14	—
Montreal	— 5	—14	—
Quebec	— 2	—14	1.0
Halifax	7	— 4	1.8
Charlottetown	5	— 4	1.6
Fredericton	— 6	— 8	2.2
St. John's	0	— 1	21.5
Whitehorse	— 3	—19	—
Yellowknife	—15	—18	0.6
Inuvik	—19	—21	0.6

United States

Seattle	5	1	—
Spokane	— 8	—18	—
Portland	2	— 2	—
San Francisco	13	4	—
Los Angeles	16	8	—
Las Vegas	14	0	—
Phoenix	17	3	—
Chicago	— 17	3	—
New York	4	— 1	—
Miami	18	11	—

World Temperatures

Amsterdam —2, —6; Athens 14, 5; Bangkok 32, 25; Beirut 16, 7; Belgrade 7, 2; Berlin —3, —7; Bogota 20, 6; Brussels 0, —4; Buenos Aires 31, 22; Cairo 15, 9; Caracas 30, 19; Copenhagen —4, —4; Frankfurt —1, —2; Geneva 5, 0; Helsinki —4, —10; Hong Kong 19, 15; Honolulu 22, 19; Jerusalem 14, 5; Johannesburg 19, 10; Kiev —7, —10; Lisbon 15, 11; London 3, —2; Madrid 8, 6; Manila 31, 18; Moscow —11, —17; New Delhi 19, 9; Nicosia 13, 6; Oslo —4, —8; Paris 7, 2; Rio 25, 18; Rome 15, 10; San Juan 29, 22; Sao Paulo 20, 16; Seoul 9, 0; Singapore 32, 24; Stockholm —3, —6; Sydney 25, 18; Taipei 21, 13; Tel Aviv 19, 7; Tokyo 12, 0; Vienna 3, —2.

CITY'S WEATHER RECORD

Sunshine, Jan.	67.2 hrs.
Last Jan.	35.2 hrs.
Normal (30 years)	44.3 hrs.
Sunshine, 1979	67.2 hrs.
Last Year	35.2 hrs.
Normal (30 yrs.)	44.3 hrs.
Precipitation, Jan.	17.6 mm
Last Jan.	44.5 mm
Normal (30 years)	79.8 mm
Precip., 1979	17.6 mm
Last Year	44.5 mm
Normal (30 yrs.)	79.8 mm

Sunrise, Sunset Wednesday
(Pacific Standard Time)
Sunrise 07:53 Sunset 16.59

TIDES AT VICTORIA
(Tides listed are Pacific Standard Time)

	Time	Ht	Time	Ht	Time	Ht	Time	Ht
	H M	Ft.	H M	Ft.	H M	Ft.	H M	Ft.
23	0015	6.6	0345	7.0	0920	9.1	1755	2.9
24	0100	7.0	0500	7.6	0955	9.3	1825	2.1
25	0145	7.2	0515	7.7	1050	9.5	1900	1.3
26	0215	7.4	0630	7.8	1140	9.7	1945	0.8

TIDES AT SOOKE

	Time	Ht	Time	Ht	Time	Ht	Time	Ht
	H M	Ft.	H M	Ft.	H M	Ft.	H M	Ft.
23	0200	6.6	0830	9.6	1710	3.5	2315	6.7
24	0230	7.0	0910	9.9	1750	2.6		
25	0125	7.1	0250	7.1	1005	10.2	1835	1.9
26	0155	7.3	0410	7.1	1050	10.5	1925	1.3

TIDES AT FULFORD HARBOUR

	Time	Ht	Time	Ht	Time	Ht	Time	Ht
	H M	Ft.	H M	Ft.	H M	Ft.	H M	Ft.
23	0225	8.8	0520	8.4	1110	10.7	1910	2.9
24	0320	9.5	0650	8.9	1145	10.7	1945	1.9
25	0410	10.1	0755	9.2	1245	10.8	2030	1.2
26	0455	10.6	0905	9.2	1340	10.8	2120	0.7

SAFEWAY

Prices Effective: Tue. to Sat., Jan. 23-27
In all Your Friendly and Courteous Safeway Stores in Greater Victoria and Sidney.

ORIENTAL FOODS
This Week at Safeway

China Lily **Curried Sauce** or Sweet & Sour Sauce 10 fl. oz. Tin 59¢

Diamond **Super Saimin Noodles** 5 3 oz. Pkgs. $1.00

Sunburst **Instant Noodles** Assorted Varieties. 3 oz. Package..... 4 for $1.00

Cup Noodles Shrimp or Vegetable flavour Sunburst 3 oz. Package..... 69¢

Sapporo Ichiban Instant Noodles 3.5 oz. Pkg... 2 for 89¢

Instant Chow Mein Sunburst 85 g Pkg.. 4 for $1.00

Taipan Noodles Chow Mein or Steam Fried 14 oz. Package. $1.09

Store Contest
Win an Oriental Cuisine Kit
Including ★ Stainless Steel Copper Bottom Wok ★ Wok Stand ★ Spatula ★ Chopsticks ★ Chinese Cookbook ★ Suki Yaki Cookbook ★ 7-Piece Tea Set ★ 7-Piece Saki Set (Approx. Value $70.00) Draw to be made Sat., Jan. 27th

Chun King **Egg Rolls** Frozen. Shrimp or Chicken. 6 oz. Package 79¢

Chun King **Frozen Dinners** Assorted Varieties. 11 oz. Pkg. $1.09

Bamboo Shoots Bel-air. Frozen. 6 oz. Package 69¢
Frozen Pea Pods Bel-air Brand 7 oz. Package 69¢
Sesame Seeds Cathay 1 oz. Pkg. 2 for 55¢
Noodles Golden Yuan Krispi 6 oz. Package 2 for 89¢
Pineapple Town House Assorted. 14 fl. oz. Tins 2 for 99¢

Wok Pan Without Handle each $1.99
Wok Pan With Handle each $2.79
Vegetable Steamer Levco Brand Stainless Steel each $2.29

Bean Sprouts China Lily 19 fl. oz. Tin 59¢
Mandarin Oranges Town House 10 fl. oz. Tin 55¢
Mushrooms Taste Tells. Assorted. 10 fl. oz. Tin 59¢
Pineapple Sauce V-H Brand 12 oz. Jar 99¢
Spareribs Sauce V-H Brand 12 oz. Jar 99¢

PRODUCE

★ Bok Choy
★ Sui Choy
From California. Add to your Chop Suey Recipe ..... lb. 39¢

Zucchini Squash Mexican Grown..... lb. 69¢

Broccoli From California. Serve Stir Fried ..... lb. 59¢

Fried Noodles Chinese 16-oz. Package ... $1.25

Bulk Mushrooms B.C. Grown. Delicious in So Many Chinese Recipes... lb. $1.19

Bean Sprouts B.C. Grown. Bulk..... lb. 39¢

California Navel Oranges Add colour and zest to breakfast! Size 138's... 3 lbs. 99¢

Mums Assorted Colors 5" Pot $2.99

Bulk Ginger From Fiji ..... lb. 69¢

Sesame Seeds Unroasted. 6 oz. Package 69¢

SALES IN RETAIL QUANTITIES ONLY

SAFEWAY
CANADA SAFEWAY LIMITED

SWORD CANE fascinated students at Gordon Head elementary Monday when Barkerville entertainer Fran Dowie and other members of gold town entertainment troupe visited the school. Youngsters, who are studying gold rush era, dressed up in appropriate costumes to welcome vaudevillians.

Bill Halkett photo.

Freddie Wants Fare Cuts

Times News Services

TORONTO — Sir Freddie Laker says he would like to cut air fares between Canada and Britain, but Canadian authorities won't let him.

Sir Freddie, in Toronto to launch a Canadian subsidiary, said round-trip charters offered to Canadians for a legal minimum price of $310 are available in London for as little as $200.

Canadian Transport Commission regulations prohibit him from undercutting the lowest fare offered by regular commercial airlines, he said.

"We would like to be able to sell tickets for what we want, when we want," Laker said.

The $200 fare out of London is available for seats still unbooked three days before a charter flight departs. In Canada, charter tickets must be booked at least 30 days in advance.

However, Laker praised the CTC for overturning a ruling that prohibited charter passengers originating in London from flying on the same plane with charter passengers originating in Canada.

"I would always ask, which ones are the lepers," he said.

He said the ruling made possible the formation of the subsidiary, Laker Air Travel, which is to handle Canadian charter bookings to Britain beginning May 3. Previously, Suntours Co. acted as middleman.

The airline will offer six charters a week between Toronto and Britain, with service to Vancouver to be added next year.

Arafat Aide Dies in Blast, Israeli Hit Team Blamed

BEIRUT (UPI) — For six years, Israeli secret agents have hunted the man they believed responsible for the 1972 Munich massacre of 11 Israeli athletes.

And Monday, they got him, the PLO says.

A remote-controlled car bomb Monday killed Abu Hassan Salameh, a chief aide to Yasser Arafat, leader of the Palestinie Liberation Organization, a PLO spokesman said.

The spokesman in Damascus, Syria, blamed "Zionist agents" for the blast, which killed Abu Hassan and at least six other people on a West Beirut street crowded with shoppers.

The PLO news agency WAFA said Abu Hassan and four of his aides died when a truck loaded with explosives was detonated by remote control as Hassan's jeep passed by.

Hospital sources said seven people died, including Abu Hassan, and another 11 were injured in the powerful blast.

Arab analysts said the bombing was bound to have a profound impact on Arafat, who apparently considered the Fatah security chief like a son. Abu Hassan was also Arafat's bodyguard.

Abu Hassan, whom Israel blames for the Munich massacre, has long been hunted by the Israelis.

A Moroccan waiter named Ahmad Bushiki was murdered in Lillehammer, Norway, after the Munich massacre by an Israeli hit team that aparently mistook him for Abu Hassan.

The Fatah security chief was in his 30s and married to Georgina Rizk, a former Miss Universe from Lebanon. His wife, six months pregnant at the time of her husband's death, wept as she left the American University Hospital after being informed of the death.

"It was the same kind of device that has been used against the Syrians and against (Fatah military commander) Abu Jihad," said an official at Wafa.

Last November Abu Jihad narrowly missed touching off a remote-controlled blast while driving along a road in south Lebanon.

"I would guess it is the Israelis," the Wafa official said. "Whoever planted that bomb wanted to kill a lot of people it went off at about 4 o'clock and there is always a traffic jam at that place at that time of afternoon.

"And the Israelis still hold Abu Hassan responsible for Munich in their propaganda."

Some observers said the killing could result in further escalation of the Palestinian-Isaeli shelling battles now heating up in south Lebanon.

'. . .WE WANT TO FORGET'

BONN (AP) — The first showing of *Holocaust*, a television series about Nazi atrocities, brought a flood of telephone calls to West German television stations offering mixed reactions.

"Reaction at the start of the broadcast was clearly negative," Cologne station announcer Ivo Frenzel said after the first part of the series was shown Monday. "Terrifyingly high was the category of those persons who phoned in to say, 'We want to forget, we don't want to be reminded.'"

Frenzel said many callers said *Holocaust* gave a one-sided picture of the Germans, and quoted one as saying, "not all of them were Nazis."

He said another asked: "Why wasn't this film made in Germany?"

Every major newspaper carried previews of the telecast, many saying the production trivialized Jewish sufferings by making Nazi atrocities melodramatic.

Some writers said the subject was suitable only for documentaries such as a recent special on the death camps and another on anti-Semitism.

But the Munich daily *Sueddeutsche Zeitung* praised *Holocaust* screenwriter Gerald Green, saying he was better informed about "the history of the Third Reich and the typology of the powerful and powerless than many Hollywood authors before him."

The newspaper also said the show's dramatic narrative was more effective than documentaries in portraying the horror of the Nazi atrocities.

The NBC-TV production, for which West German television paid about $600,000, is scheduled for three more two-hour instalments tonight, Thursday and Friday.

capital scene

The Victoria Volunteer Bureau will present a display about volunteering Wednesday, Jan. 24, 10 a.m.-2 p.m., Camosun College Young Building.

Victoria Chinatown Lions Club Wednesday, Jan. 24, 6:30 p.m., Golden City Restaurant.

Industrial First Aid Attendents' Association and St. John Ambulance will hold a training session Wednesday, Jan. 24, 7:30 p.m., 941 Pandora.

Citizens' Counselling Centre will sponsor an an introductory lecture on bioenergetic analytic therapy Thursday, Jan. 25, 8 p.m., room 103, Metropolitan United Church. Phone 384-9934 for further information.

Human Rights director Kathleen Ruff will speak to the Canadian Diabetic Association Thursday, Jan. 25, 8 p.m, Victoria General Hospital nurses' residence.

Fairfield Activity Centre (New Horizons) annual general meeting Thursday, Jan. 25, 2 p.m., 1330 Fairfield.

Victoria Amateur Movie Club monthly meeting Thursday, Jan. 25, room 119, 932 Balmoral.

Gorge Area New Democrats social evening Thursday, Jan. 25, 7:30 p.m., 550 Obed. Saanich Ald. John Mika will be guest speaker.

Capital City Temple No. 35, Pythian Sisters Thursday, Jan. 25, 8 p.m., 1620 Fernwood.

Guild of Health Thursday, Jan. 25, 1:30 p.m., St. John's church chapel.

ALL THIS WEEK
Francis' January Clearance
UP TO 40% OFF Birthstone Rings
50% OFF Watches Sterling Silver Jewellery
UP TO 1/3 OFF Cuff Links, Clocks Kt Gold Jewellery Watch Straps and Bracelets
UP TO 25% OFF Crystal, Silver Plated Holloware
8:30-5:30 daily
Sale Prices in Effect 'til Jan. 27
All Sales Final — No Refunds
Free Parking in Fisgard Parkade
Convenient Terms
F. W. Francis Ltd.
Ph. 384-7611 1624 Douglas

Colony MOTOR INN
PETER CHIPMAN
FROM 8:30 1-13
THE NEW LOUNGE

REVELSTOKE
Prices in effect until January 30, 1979, or while quantities last. We reserve the right to limit quantities.
Paneling Sale
Frontier Paneling
Our 75th anniversary series exclusive to Revelstoke! These beautiful realistic panels, Chestnut and Winter Ash, are new this year and available now ONLY at Revelstoke! The simulated embossed woodgrain is so real, so deeply etched, you'll think it had been weathered by time and the elements. Frontier panels stand up to hard usage and won't fade or darken with age. 4' x 8' 6.49 panel
Planked Pecan
Featuring a cross grove and vertical groove to provide a plank effect suitable for any decor. 3.6 mm. 4'x8' 6.99 panel
Western Pine
Economically priced rustic paneling to add a feature wall to any living area, or complete your den or rec room. 3.6 mm. 4' x 8' 6.99 panel
Burled Birch
Adorn any room in your home with this rich vertically grooved paneling in printed birch tones. 3.6 mm. 4' x 8' 6.89 panel
Plain Rosewood
Bring warmth to your home or office with this rich plain Rosewood patterned paneling. 3.6 mm. 4'x8' 6.69 panel
75 years
Revelstoke celebrates its 75th year of serving you with quality lumber, building supplies and home improvement products. Get in on the celebration . . . come see our exclusive Revy panels.
Bathroom Vanity
Fully assembled in white with a cultured marble top. 24"x18". (Taps not incl.) each 91.50
Bathroom Fan
Clears excess moisture from air; CSA approved. Also useful in laundry rooms. #F50 each 11.99
Deluxe Workmate
A giant vise and sawhorse in one. Completely portable. Folds for easy storage. Black & Decker #79-005-04 each 63.95
3/8" Reversing Drill
Variable speed drill with speed lock. Detachable cord: 0-1200 rpm. Black & Decker #7190 each 29.95
Sanded Fir Plywood
Good for all your building projects inside and out: shelves, cupboards, sliding doors. 4' x 8' 3/4" sheet 15.95
2x4 Economy Studs
Precision end trimmed, these studs are sturdy and economical. each .65
Fiberglas Insulation
Save money on fuel and improve the value of your home. R-10, 15" x 48", covers 105 sq. ft. each 12.95
Electric Wire
Quality solid copper NMD7-14 2 gauge sheathed cable you can use in your home, cottage or garage. 75m carton carton 23.97
Indoor/Outdoor Carpet
100% Polypropylene fibre on rubber backing for indoor use only. Bronze, Gold or Green. Approx. 12' wide. sq. yd. 3.29
5½" Circular Saw
Lightweight & easy to handle; incl. comb. & plywood blade. Black & Decker #7300 each 28.95
J&M decorator ceiling tiles
Velvetex Ceiling Tile
Perfect for finishing your basement or rec room ceiling. Tongue & groove edges for easy installation. 12" x 12" x ½", carton covers 64 sq. ft. 13.95 carton
We'll Help You Make It At Home
449 Gorge Rd. East 386-3211
OPEN 7:30 a.m. to 5:30 p.m. INCLUDING SATURDAY
REVELSTOKE

Victoria Times

TUESDAY, JANUARY 23, 1979

GORDON BELL, Managing Editor | COLIN McCULLOUGH, Publisher | BARBARA McLINTOCK, Editor

Not a Convincing Case

What's good for British Columbia's teachers is good for the children they teach. That was one of the messages delivered on the weekend in Vancouver at a meeting of the B.C. Teachers' Federation task force on declining enrolment. "Defence of our jobs is a defence of children," said BCTF vice-president Al Blakey, who also equated school board budget-cutting with child abuse. And so on in a similarly pompous tone.

While some of its critics have said for years that the BCTF is basically a trade union concerned first, last and always with keeping its members employed, and not the "professional association" primarily concerned with such high-toned matters as teaching standards and educational research that it would like the public to think, it has taken the current crisis of declining enrolment to bring out a strange kind of doublethink among the men and women who educate our children.

The BCTF and its activist leadership want to defeat the commonly held belief that a decline in the numbers of students entering school means fewer teachers are required and therefore a smaller education budget.

Poor, dumb public. According to the teachers' organization, declining enrolment offers a golden opportunity to spend even more money, offering more specialized education needs, reducing class size and teacher-pupil ratios. Heaven forbid that anyone thought fewer students equalled fewer teachers equalled lower costs.

The task force meeting apparently reached a consensus: teachers must fight back and stop being passive while other teachers were laid off and school programs were cut. Political action aimed against the provincial government and school boards was the answer.

The provincial government (as we have noted on numerous occasions) is a valid target of teachers' — and taxpayers' — wrath. At election time it talked about reducing the burden of school costs on the homeowner, but just about everything it has done since has increased that burden, not lightened it. A bigger and bigger share of education costs has been pushed onto the overloaded property tax.

This is one factor, but another element in the reaction of taxpayers against high education costs is a belief that educators have been too lavish in their spending. Too many unnecessary administrators, programs which are frills and not necessities, not enough concentration on providing basic skills.

There was practically a revolution in education accomplished in the decade and a half since Sputnik went up, at a very high cost to the public — special programs and equipment, drastically increased teacher salaries, new buildings. Some of it was worth the money, but equally much is questionable.

Now, after nearly a decade of the new education philosophy what are the practical results? What do parents and the rest of the taxpaying public see for their heavy investment? Forty per cent of high school graduates fail a basic English placement examination at the University of British Columbia — forty per cent of those who are supposedly the cream of the crop, who want to go on to university. And various teachers' groups and professional spokesmen can only prattle about how skilled the students are at "verbalizing."

Teachers have a partially valid case here, but they would convince more people of the rightness of their cause and the necessity to continue pumping money into the schools if they demonstrated that the young people passing out of their care each year in June were really educated.

To use the language of the marketplace which the BCTF has adopted (don't Blakey's remarks sound an awful lot like "What's good for General Motors is good for the country"?), work harder at molding a better product. Then the public might be interested in talking about dollars and cents.

". . . and that's me again . . . on the Golan Heights, skilfully dodging an unprovoked bayonet charge by a UN soldier . . ."

Classic Catch-22

Camosun College council has found itself in a classic Catch-22 situation when it comes to building a new parking lot for the Lansdowne campus.

First, it wanted to build the lot for more than 600 cars on some vacant land at the corner of Lansdowne and Foul Bay Road, but that was strongly opposed by residents of the area. The police departments of Saanich and Oak Bay didn't think much of the idea either, recognizing that the lot would impose a severe traffic burden on the already busy corner.

So the college proposed to move the parking lot onto a parcel of land behind the campus near Ernest and Argyle Streets. Immediately residents protested vehemently, complaining that the land to be blacktopped is an ecologically valuable wood, a home for wildlife and a de facto neighborhood park. They did everything but threaten to lie down in front of the bulldozers.

So this week the college, trying desperately to avoid a confrontation, came up with yet a third set of plans — to move the proposed parking lot away from the most park-like corners of the woods and back close to Foul Bay Road. But practically before the ink was dry on the blueprints, the answer came back from Oak Bay municipality — not a chance of approval. Like the first proposal, or perhaps even more so, it would cause serious traffic problems.

What is a poor college council to do? Various requirements, including those instituted by the municipalities, require it to have so many parking spaces. If it is to go ahead with its badly-needed renovations and expansion, it must use existing parking spaces for the site of a new building — which means it has to find room for new parking spaces.

But while demanding that the parking spaces be created, no one is willing to allow the college to put them in any specific location.

There are alternatives to pouring asphalt over acres of land to achieve parking spaces — for example, a multilevel parkade or even underground parking. But the cost is so much greater than ordinary parking lots that the tax-conscious public would surely be in an uproar if the college were to decide to go that route.

There appears to be no alternative: the Camosun College council will simply have to decide which site is the most suitable — and perhaps whose wrath is the easiest to bear — and go ahead. The alternative is interminable delays in the whole expansion plan which neither it nor the community can afford.

RICHARD GWYN

CUSO Que. Wing in Soup

OTTAWA — "Resolution No. 20. That a telegram be sent to the governments (federal and provincial) demanding the liberation of the political prisoners of Quebec. Adopted."

The penmanship of a bunch of Marxist-Leninists, gathered in a garret, Che Guevara posters on the wall and joints being passed around?

No. A formal resolution passed at the recent annual meeting of an organization that gets all its funds — about $3.5 million worth — from the federal government. Its name is SUCO.

SUCO, or Service Universitaire Canadienne Outre-mer, is the Quebec counterpart to, and small brother of, the much better-known CUSO, or Canadian University Service Overseas. Both organizations send trained volunteers to Third World countries — teachers, nurses, doctors, agricultural technicians, community developers, cooperative advisers.

'People's Movement'

In its wayward way, SUCO illustrates perfectly one of the cardinal rules of behavior of government. The rule of the need, when convenient, not to know.

SUCO itself breaches two rules. It exists to send non-political volunteers to work on practical projects in underdeveloped countries. In fact, it expends part of its energies (and part of its federal funds) fighting the cause of "international solidarity" between the "people's movement" overseas and in Quebec.

Almost odder in a way is that SUCO's relationship to the larger CUSO is a working model of "sovereignty-association." Although Prime Minister Trudeau declares he would "never negotiate" sovereignty-association, his government has funded for five years a better case example of it than even Premier Rene Levesque has yet been able to dream up.

SUCO's leftist lean has long been known. Ottawa's response has been to look the other way, and to hope it shuts up.

SUCO's prevailing ideology is pretty plain. A year ago, the Canadian Jewish community was outraged by a SUCO pamphlet that praised the "just struggle" of the Palestinians and damned Israel as a "bastion of imperialism." Arnold Smith, former Commonwealth Secretary, accused SUCO of "prompting separatism in Quebec."

The resolution on Quebec's political prisoners passed by a majority at SUCO's annual meeting last October, was "unfortunate," says SUCO secretary-general Yvon Madore. It got through, he explained, "at the end of a long day." SUCO itself, said Madore, would take no action on the resolution.

At the same meting, SUCO members called for a "war of national liberation" in the Sahara, affirmed "solidarity" for the people of Vietnam and proposed new ties between the "popular movement(s)" in Quebec and the Third World.

As unusual, is SUCO's relationship with CUSO. Until 1973, the placement of overseas volunteers was done by a single organization with anglophone and francophone divisions.

Today, each is sovereign. Each has its own top officer (Madore, CUSO executive director Robin Wilson), own head office (Montreal, Ottawa), its own budgets, administration, staff, volunteers and projects. Each is unilingual. Although CUSO and SUCO volunteers work together in Mozambique and Central America, CUSO has more extensive working ties with several European agencies than with its Quebec associate.

SUCO and CUSO come together only at the top. A board of directors (13 from CUSO, 11 from SUCO and one university representative) receives funds from CIDA and divides them between the two agencies. Of the federal pie, SUCO gets one-third, although it sends out only about one-fifth the total number of volunteers (96 out of 449, this year).

Pick a Fight?

"We wish CUSO would pluck up its courage and crack down on SUCO," a top government aide official told me. "It's being used as a patsy. CUSO, which has a good reputation, legitimizes SUCO and protects it."

Within CUSO, pressure is building up for a showdown. Budget restraint together with the devalued dollar have cut back CUSO's volunteer contingent from 500 in the late 1960s to 353 this year. Each of SUCO's political extravagances now costs CUSO money, and volunteers.

The place where the buck should stop is where it starts — Ottawa. Instead, Ottawa is looking the other way. No marks for guessing why. "Quebec, of course," an official told me. "Do we pick a fight with a Quebec organization, or do we admit we can't control it?" Tough eh, with a referendum on sovereignty-association coming up.

letters

We're Dwarfed

G. W. Frost, in his letter Start Screaming (*Times*, Jan. 13), places the blame for devaluation of the Canadian dollar, and many other financial ills of the nation, on the labor unions. He ends up by saying: "I, for one, would like to know who is running this country, the unions or the government?"

The answer to this question is: Neither one. It is big business, the large corporations, who are running this country.

During the past three years there was a very tight lid put on wages and wages were allowed to rise an average of not more than seven per cent a year over those three years. Despite the pleas of the labor unions, no lid or effective control was placed on prices or corporation profits. As a result, prices rose by nine per cent per year or more (on the average), while many corporations, protected by wage control and the lack of price controls, reported profit increases of from 30 per cent to 90 per cent per year.

As an illustration, in B.C. while wages in the forest industry rose about 21 per cent over the three year period, forest products rose in price by at least 30 per cent over the same period. MacMillan Bloedel had a tremendous increase in profits this past year. Who then is "damaging the export market," or "pricing the labor force out of a job?"

There are times when many of us become impatient with the demands or the actions of powerful labor unions. It is the greed in the world which is to blame for many of our problems. But certainly the labor unions, or their members, do not have a monopoly on that commodity.

When it comes to their power to influence governments, either federal or provincial, labor unions are dwarfed by the power of the large corporations. — J. Philip Fawcett, 57 Wellington Street.

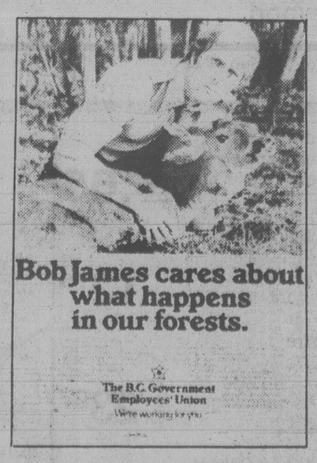

'Vicious Attack'

In response to your Jan. 8 editorial, Slick and Melodramatic.

Your editorial writer is another living proof that ivory towers do indeed exist, quite separate and apart from the real world that the rest of us have to live in.

To dismiss our attempts to offset — in a rather gentle and low key manner — the constant attacks that public employess are under as being slick and melodramatic is naive in the extreme. It does however, firmly establish your editorial bias.

The fact that the B.C. Government Employees' Union is spending over $18,000 in the *Times* in order to tell our membership's story is part of the real world in the same way that the corporate and business ads are.

Your editorial also ridiculed our explanation for using a mix of professional models and membership in the campaign. Your remark that fear of reprisals against the membership was "far-fetched" is another indication of the incredible naivete and ivory towerism that can exist in the editorial function.

There are examples of harrassment being carried out by government employees who raise their heads above ground level.

One of our Victoria correctional service members appeared at a 1971 Union Convention in a convict outfit, complete with ball and chain. He was attempting to point out that provincial public employees did not at that time have bargaining rights. Upon his return to Victoria, he was severely reprimanded and a letter was placed on his file, no doubt affecting his future promotions.

Fair editorial comment backed by a knowledge of the facts is one thing, for the *Times* to use its editorial columns to viciously attack a working people's organization from whom they accept paid advertising is quite another.

I haven't noticed you editorially attacking other major advertisers, but then, we are not part of the influential business community. We are merely a union, and I suppose in your editorial opinion that makes us fair game — John L. Fryer, General Secretary, B.C. Government Employees Union.

And Here at Home?

A few days ago the media gave ample coverage of the first group of Vietnamese refugees "the boat people" who were welcomed to Canada, given good warm clothes, food and shelter.

On Jan. 12, the *Times* had a few paragraphs about the dreadful plight of our own native people, the Indians of the Northwest Territories. Ravaged by tuberculosis, living in incredible conditions of squalid poverty, and, according to the newspaper, in some instances 16 persons sharing one room.

Don't we have a department of Indian Affairs that is established to take care of the first Canadians? Aren't there hospitals and sanitariums where these people can be treated and restored to health?

We hear and read so much about human rights, about adequate medical services available to those in need of them, about all other social legislation concerning housing, education and so on.

After reading this article we wonder how true our government's devotion to human rights really is.

Surely our department of Indian Affairs should examine the situation without delay and in close co-operation with the Indian population of the NWT. It is very sad that individuals who, in fragile canoes of long ago braved the currents, the inclement weather, the solitude and loneliness of the north, and survived, and now decimated by illness and poverty. It doesn't seem that charity begins at home. — E. J. Lattes, 432-200 Dallas Road.

Superb Beaches

Sidney Island, within sight of Victoria and just a short distance from Vancouver presents the provincial government with a unique opportunity to acquire a major marine-oriented park close to the province's two largest cities.

This area has superb beaches, interesting and important wildlife habitats and great recreational potential. I think it may be likened in importance to the setting aside of Beacon Hill and Stanley Parks in the last century. I doubt that many people today feel that establishing these two parks was a mistake.

The government should be encouraged to purchase this small but highly important island for a provincial park. Considering its potential, its cost is small indeed. Surely funds can be made available for such a significant recreational area. — Robert D. Turner, 962 Lovat Avenue.

Bastion Theatre

The wide range of interests, ages and past experiences of the average audience in Victoria makes it inevitable that personal opinions will vary as to the merits of any theatrical offering presented. I feel it is arid, therefore, to use your columns for a debate on the quality of the recent production of *The Incredible Murder of Cardinal Tosca*.

However, your correspondent's statement (Tasteless; *Times*, Jan. 8) that "more and more people are unwilling to take a chance on plays offered to Victorians" purports to be factual and cannot be allowed to pass without comment. I understand that the number of subscribers to the Bastion theatre has almost tripled since last season. Furthermore, an extra matinee of *Cardinal Tosca* was presented on Jan. 6 because of full houses. These are facts. Neither of them suggests audience disenchantment.

May I add that I regret the *Times*' decision to give such unusual prominence to a very derogatory letter. I am sure we can all agree that the Bastion theatre company is doing an excellent job in its attempt to cater to as many segments of the community as possible. You or I may not enjoy every play we see, but let us at least admit the skill with which the current season has been balanced and fashioned in order to entertain and to provoke us, in all our variety. — Maryla Waters, 1031 Falkland Road.

Next Day? Hah!

What is happening and where is the service and reliability of our postal service gone? The cost has increased to cover labor costs and computerized and electronic controlled sorters and mail boxes state if it's in the box by 10:15 a.m., it's delivered next day. What a farce. I have letters from Regina that took eight days to reach Victoria, also three airmail letters mailed in England Nov. 17 arrived here in Victoria Jan. 4.

I investigated and was told that mail from the UK lands in Mirabel, Quebec, is sorted electronically and forwarded to various points in Canada. If this is the service we have achieved with all this modern technology we are better to go back to the old system and cut down on postage costs or eliminate it and go to courier service and quality and efficiency of service might return. — Mrs. K. Coupal, 638 Baxter Avenue.

VICTORIA TIMES, established 1884 is published every afternoon except Sunday by the Times Publishers, 2621 Douglas Street, Victoria, B.C. V8W 2N4, a division of FP Publications (Western) Limited. Second class mail registration No. 0625. All undelivered copies and notices of change of address to be sent to the above address. The Canadian Press is exclusively entitled to reprint the local news published herein.

U.S. Finds Coca Chewing Has Tough Roots

By LAWRENCE LIPPMAN
The Washington Post

LA PAZ — Unable to wipe out cocaine at home, the United States is betting millions of dollars that the solution is the source; the coca plant of South America. But there is growing alarm in Peru and Bolivia that the "decadent" use of the derivative drug cocaine in modern European and American societies threatens thousands of years of Andean tradition.

The U.S. moves may in fact be tempered, at least in Bolivia, by caution from American experts assigned to research coca control and its consequences. Eliminating coca would be as difficult as it could be politically risky, say the investigators, who are working in two projects, one agricultural, the other historical and anthropological.

To Combat Cold

Moreover, if coca were drastically limited, some critics claim, big-money cocaine interests, widely believed to be powerful in both countries as well as in cocaine-consuming nations, invariably would get what was available. Peasants and $2-a-day miners, who chew coca leaves to combat cold, fatigue and hunger and for many social and religious rituals, they say, would be the losers.

Among U.S. representatives here, the Agency for International Development (AID) seems to be leading the retreat from hopes for voluntary, drastic crop reduction. AID is in charge of agricultural studies designed to steer coca farmers to other crops, such as coffee and citrus, with better technology.

The key project, started in 1976 by a University of Florida team, used to be called "coca substitution." But AID subdirector Stephen C. Wingert says, "After the project was under way, people came to the conclusion that there was no real substitution, no crop to beat it."

One *campesino* in the Yungas, a province of steep, green subtropical mountinsides not far from here, says that region's high-quality coffee, the next best cash crop, brings $50 for 100 pounds once a year. Coca, which has been raised there since long before the Incas, brings $160 per 100 pounds three times a year.

Heavy Spending

AID is now spending nearly $6 million (for 1975-80) on agricultural studies and other preliminary economic development research that could lead to heavy spending to help the switch away from coca. The State Department may spend another $6 million during the same period on law enforcement and coca control in Bolivia.

In Peru, where U.S. narcotics officials (other than the Drug Enforcement Administration) are just getting organized, $700,000 to $1 million reportedly will be spent this year on narcotics control aid, mainly for vehicles and communications equipment.

Even though Bolivia ranks second, after Peru, in coca production, it has been the site of the studies as well as the most advanced law enforcement aid program.

Peru, however, has decreed its own drastic measures to begin wiping out coca. When a group of U.S. congressmen arrived to discuss narcotics last year, Peruvian officials revealed plans for stiff, wide-ranging drug laws, decreed later in the year and last spring. Whether the country is serious about eradicating coca — the law calls chewing a "grave social problem" — or was just snowing the congressmen, is still debated there. But reaction to the law was strong in Lima and in Cuzco, a major coca production and consumption centre.

Lima neurosurgeon Fernando Cabieses, a longtime defender of coca chewers who is working with Yale medical researchers on a coca project, says, "We don't think coca chewing causes damage or is bad at all. I don't see how or why we should try to prohibit it. But this is about the 50th time Peru has passed a law, and I don't think it will ever be enforced."

The AID team cites a Harvard nutritional analysis that shows coca to contain relatively high amounts of calories, proteins, carbohydrates, fibre and ash, and to be an important source of calcium, phosphorus, iron, vitamins and riboflavin, although coca isn't a food substitute. The relationships between coca and fatigue, hunger and thirst have yet to be thoroughly explained, although past research indicates that Indians' claims that such sensations are eased by coca "appear to be based on real, albeit slight, physiological reactions," such as slightly increasing heart rate and help in maintaining core body temperature.

Cocaine is one of about 14 alkaloids in coca (other examples of alkaloids: coffee's caffeine, tobacco's nicotine), and showed up in Yale's blood tests on soldiers and peasants while chewing.

A University of Manitoba research team believes ecgonine, another substance in coca, may be even more important, acting like atropine, a drug used to treat hypoglycemia, or low blood sugar caused by poor metabolism of carbohydrates. AID team members say that while food generally is abundant, peasants' diets are often high in potatoes and other carbohydrates and low in proteins, so coca may be important in "carbohydrate management," maintaining their blood sugar-energy levels.

What AID is finding is that coca chewing seems to be even more widespread in the Andean region than expected.

Coca prices look good to traditional Andean farmers

Use of the leaf in the form of tea has cut across social barriers, soothing upset stomachs in the best of La Paz homes as well as in fine hotels and the U.S. embassy cafeteria, even though many people in Peru and Bolivia believe chewing the leaf is harmful and typical of "uncivilized" Indians.

But for the Indians — roughly half the population in each country — coca represents more than just a remedy for virtually any ailment. The Quechuas, for example, according to a California research team working near Cuzco, believe coca is a gift from the Virgin Mary and provides a link to the land. The land is sensitive to coca's power, thus making coca essential for a good harvest.

Strict social codes prevent overuse of coca, says Aquiles Palomino, one of the anthropologists working near Cuzco. Peasants use a little more during heavy work, less when herding. Miners in Bolivia offer coca to the "Tio" (uncle), spiritual owner of the vein, to avoid disasters. Besides providing sustenance on long foot-journeys, coca is offered at roadside shrines and is important during wakes.

Deeply Imbedded

Its use in fiestas and normal social conduct is good manners. A peasant couldn't consider asking to borrow a neighbor's plow without offering coca before the discussion. Coca use is so deeply embedded in Andean culture that observers predict strong, perhaps violent, reaction if their supply ever is cut off.

Most think it would be especially foolish to cut off coca to Bolivia's poorly paid and activist miners. One police official was quoted as saying that 60,000 Bolivian miners need the leaf for their work, and "we depend greatly on them."

Some point out that Peru and Bolivia have been under pressure before to eradicate coca, and even agreed to wipe out the leaf within 25 years of an international narcotics convention signed in 1961 — but did nothing.

The "cocaine boom" in the United States and heightened interest among U.S. narcotics officials and congressmen, however, may put a new light on the international pressure.

Critics of coca curbs say, stopping coca production won't solve the drug problem.

Observes California anthropologist Duane Metzger, who is working near Cuzco: "You could argue that the so-called drug problem in the United States is ultimately going to have to be dealt with there."

Colombia's Marijuana Battle Looks Like a Losing Cause

THE ECONOMIST

BOGOTA — A year ago, Toribio Gomez, a peasant in Colombia's Magdelena province, was offered an advance payment of $25 by some city men to sow a sackful of their seed on his five acres. They paid Toribio more for the first crop six months later than he had earned in the previous two years, and taught him better harvesting techniques.

One dawn, just as the next crop was being harvested, 12 policemen with carbines appeared. When Toribio could not produce the $250 they demanded, they arrested him, and he is now in a cell facing a sentence of up to 12 years' imprisonment. With a backlog of two million cases clogging the Colombian legal system, he will wait a long time for his trial.

There are at least 150,000 Toribios in Colombia, supporting their families with sub-contracted marijuana plots or working as field hands for $8 a day in the immense plantations of the Guajira region on the Caribbean coast. The attorney-general's office recently reckoned that 175,000 acres had been newly planted with cannabis in the foothills of the Sierra Nevada de Santa Marta, yielding a quality product worth over $200 an ounce to connoisseurs.

Arua Viku, a young leader of the Arhuaco Indians from farther up the sierra, complains that his tribe is being torn apart by the financial pressure to get into the drug business.

Colombia suffers from the marijuana bonanza in other ways too: the corruption brought by an illicit national income estimated at between $1 billion and $4 billion; and the violence in its wake.

Colombia's new president, Julio Cesar Turbay Ayala, has placed drastic restrictions on travel in the Guajira-Santa Marta region in a bid to cut down on the traffickers.

If these controls are rigorously enforced, the Guajira region will lose its primacy in the marijuana trade . . . But it may be even more difficult to restrict planting in the vast Amazon basin, or on Colombia's huge eastern plains. Marijuana production is already well under way in both areas.

Many Colombians argue that marijuana production should be legalized, to alleviate its socially destructive side-effects. The latest measures show that the government does not agree. But the trade may be uncontrollable.

That Out-of-Touch Feeling

russell baker

"I cannot pinpoint with certainty the moment at which I lost touch," writes a middle-aged friend. "It wasn't when everybody was eating Colonel Sander's Kentucky-fried chicken because I distinctly remember eating the stuff with some regularity in those days and thinking nothing of it.

"But somewhere between there and here, if I may use Joseph Heller's ominous title, something happened. Driving up the East Coast last year, I suddenly realized that I had never eaten a Big Mac. By that time Big Macs had been eaten by precisely told hundreds of millions, but I still hadn't consumed my first.

"Pausing outside Baltimore, I ate one, hoping to re-establish community with the American reality. It obviously didn't work because I haven't eaten a Big Mac since, although as hamburgers go the Baltimore Big Mac was not a total loser. It just seemed, well, unnecessary.

"Too many things had begun to seem unnecessary. All America was watching Archie Bunker, and I was still asking people who Archie Bunker was. It's not that I'm a television snob either. When still in touch with American reality, I never missed an instalment of *Perry Mason* and though *Gunsmoke* never really fetched me, I could do a passable imitation of Festus being laconic with Matt Dillon.

"I could even make weak gags based on television commercials, had a hundred switches on 'Mother, I'd rather do it myself,' and knew the distinction between an Excedrin headache and twice as much stomach acid. But something happened.

"Just the other day, reading a list of the most popular shows on the tube, I suddenly realized that I had never seen *Laverne and Shirley, Three's Company, Happy Days, Mork and Mindy* or *Love Boat*, had never heard anybody talk about them and, in fact, hadn't the least idea of what any of them was about.

"Worse, I didn't want to know. I didn't want to go to the King Tut exhibit either, despite the fact that it was all sold out. When I was in touch with American reality, I always wanted to go to shows that were all sold out, even if I didn't want to see them, because I enjoyed lording it over people who hadn't been able to get in.

"I have seen shows that were all sold out at which the only available seat aimed my line of sight straight into the theatre wings and, though I saw more of the stage hands than the actors, I was satisfied because I had been present at the show everybody was talking about. Then something happened.

"Nowadays, the minute I hear a show is all sold out, I instantly decide that I don't want to see it and never think of it again. Same thing with greatest games ever played. I can still tell you about Unitas and the Colts beating the Giants in overtime, about the Bobby Thompson home run, the Don Larsen perfect game. Then something happened.

"Reading about the Super Bowl the other day, I realized that I had gone out of my way to avoid every single greatest game ever played for four or five years. Recently a man in his 40s got to talking about the Yankees-Red Sox playoff game last fall and pronounced it the greatest game ever played. I had seen the game, which was excellent in fact, but hadn't realized it was the greatest ever played and found myself disliking it a little now that it had been reduced to the status of the King Tut exhibit and *Laverne and Shirley*.

"I didn't see *Jaws*, either. Not that I didn't revel in film blood at one time. Randolph Scott pumping lead into the Dalton boys left me ecstatic before I lost touch, but something happened. For several years I have carefully avoided paying $3 to witness realistic imitations of people being eaten by beast, tortured by sadists or beheaded in close-ups by guillotines, Samurai swords or speeding automobiles.

"There are several dangers in being out of touch with the country. Children hold me in contempt, I've lost the ability to talk to the masses of people who are in touch — how is it possible for anybody to sustain a conversation about the Carter administration? Yet, in-touch people do — and I worry a lot about the world's passing me by.

"To be out of touch, after all, is a kind of death. Here are all these things that engross millions — Big Macs, *Laverne and Shirley*, greatest games ever played, *Jaws*, King Tut — and my ability to share the excitement is dwindling to zero.

"When television is the subject and I say 'Mother, I'd rather do it myself,' people break off the conversation abruptly. When everyone else is talking about *A Chorus Line* and I have to drag in *Oklahoma!*, I feel myself being silently scratched off invitation lists. Never had a Big Mac? This bird must be an elitist. Never mind about that Kentucky fried chicken, that was then, Buster — now is now.

"It's almost enough to make me tune in *Laverne and Shirley* next time around, but not quite. Why is staying in touch such hard work once you're grown up?"

New York Times

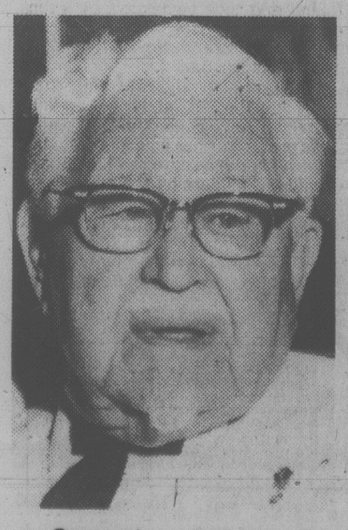

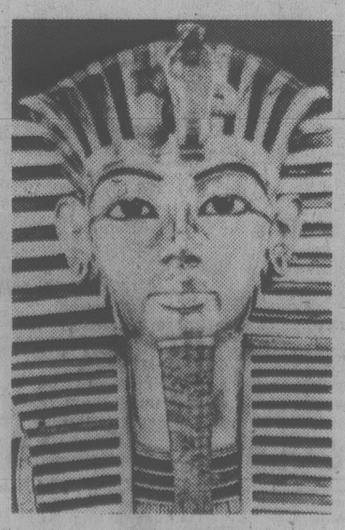

Somewhere between Col. Sanders and King Tut . . .

Looking for an

RRSP?

Bank of Montreal will fit a Plan to your future.

Come in now, and don't miss out on the tremendous benefits of a Bank of Montreal RRSP.

Money in an RRSP is money in your pocket.

With a Bank of Montreal RRSP, the money you save for tomorrow, saves you taxes today. For instance, if your income is $15,000* per annum, and you make the maximum RRSP contribution, your tax bill is reduced by almost 38%. (*See our brochure for full details or ask your Bank of Montreal manager.)

New FirstBank® Retirement Term Deposits work for a firm future.

FirstBank Retirement Term Deposits are a flexible way to earn a high fixed rate of interest. The rate is one of the highest available, and is fixed for the term (1-6 years) you choose. But that doesn't mean your money is tied up.

A Retirement Term Deposit may be withdrawn at any time at reduced rates of interest.

The best costs less.

The Bank of Montreal charges no sales commissions, makes no charges for opening or closing a Plan (there is a 2% fee for amounts deposited less than 90 days), or for changing from one Plan to another. There is a small trustee fee for registering your Plan, and an administration fee on our Special Retirement and U.S. Retirement Accounts.

It's easy to start with an RRSP Loan.

You can take advantage of RRSP tax savings even if you're short of cash with a FirstBank RRSP Loan. The interest you pay on a loan for your own Plan is tax-deductible in the year in which you pay it.

A stitch in time saves taxes.

Remember that the deadline for RRSP contributions deductible from 1978 taxable income is March 1, 1979, so drop in and see your Bank of Montreal manager today.

A fitting choice for your financial future.

The First Canadian Bank
Bank of Montreal

TORONTO STOCK EXCHANGE TRADING

Distributed by CP

Toronto Stock Exchange—Jan. 23

Quotations in cents unless marked $. z—Odd lot, xd—Ex-dividend, xr—Ex-rights, xw—Ex-warrants. Net change is from previous board-lot closing sale.

Stock	Sales	High	Low	1:40 p.m.	Net Ch'ge
Abacus	2800	425	410	410	—15
Aby Gln w	400	430	430	430	
Abitibi	41507	$18¼	18⅛	18⅛	
Abitbi 10	505	$54¾	54¾	54¾	— ⅛
Action Trd	1000	93	93	93	— 1
Adanac M	6100	100	97	99	+ 1
Afton Min	500	$14¾	14¾	14¾	+ ⅛
Agnico E	2835	$6⅞	6⅝	6⅝	— ⅛
Agra Ind A	3265	$7⅜	7⅜	7⅜	
Akaitcho	500	85	85	85	
Albany	8500	58	55	58	+ 2
Alt Energy	5953	$20	19⅞	20	+ ¼
Alta Gas A	7280	$16⅝	16½	16⅝	
Alta G D p	z3	$169	169	169	
Alta G 7.60	z50	$25	25	25	
Alta G 6⅜	575	$25⅛	25⅛	25⅛	— ⅛
Alcan	33336	$44⅛	43½	44⅛	+ ¾
Algoma St	150	$28⅜	28⅜	28⅜	— ⅛
AStel p	1900	$27¼	27¼	27¼	
All-Can B	9400	$5⅝	5⅝	5⅝	
Allarco Dv	2600	$35¼	34½	35¼	+ ¼
Alumin 4 pr	z40	$16⅜	16⅜	16⅜	
Alum 3rd p	400	$27⅝	27½	27½	— ⅛
Am Bonza	3000	$28½	28¼	28¼	— ⅛
Am Larder	22000	30	29	29½	+2½
Am Eagle	700	259	254	257	
A Led	103500	33	30	31½	+ 2
Andres W A	100	$12⅝	12⅝	12⅝	
Andres W B	500	$12⅞	12⅞	12⅞	+ ¼
Ang CT 4½	100	$27	27	27	
Ang U Dev	800	365	365	365	+ 5
Aquitaine	23985	$23⅝	23⅜	23½	
Arbor C	500	120	120	120	
Args 260 p	z50	$34	34	34	
Asamera	7125	$20	19¾	19⅞	— ⅛
Asbestos	131	$45	45	45	— ¼
Asoc Porc	1018	130	130	130	
Atco A	3600	$19½	19⅛	19½	+ ¼
Atlas Yk	43900	95	83	86	— 1
Ato Hard A	600	$23	22¾	23	+ ¼
BC Sugar A	150	$29	29	29	— ½
BC Sugar P	495	$13¾	13¾	13¾	
BP Can	855	$21⅝	21⅝	21⅝	— ⅛
BP Can p	z5	$61⅝	61⅝	61⅝	
Banister C	600	$10¾	10¾	10¾	
Bank BC	376	$36¼	36¼	36¼	— ¼
Bank Mtl	16049	$26½	26⅜	26½	+ ⅛
Bank N S	11108	$25⅜	25¼	25¼	— ¼
Bankeno	2600	237	232	232	— 3
B Cdn Nat	400	$16⅜	16⅜	16⅜	+ ⅛
Barex	10000	7½	7½	7½	+ ½
Bary Expl	5000	125	125	125	
Baton B	200	$14⅝	14⅝	14⅝	+ ⅜
Bell Canad	4195	$62⅞	62⅝	62¾	— ⅛
Bell C pr	z45	$29⅞	29⅞	29⅞	
Bell 2.28	200	$31⅞	31⅞	31⅞	— ⅛
Bell 1.80	700	$23½	23⅜	23½	
Bell 1.96	100	$26½	26½	26½	— ¼
Beth Cop A	103	$17	17	17	+ ¼
Biltmo A p	500	$5	5	5	— ½
Black P A	100	$16	16	16	+ ½
Blakwod A	500	$5	475	475	
Boots A pr	z15	$22	22	22	
Bovis Cor	2100	63	63	63	— 3
Bow Valy	3000	$21⅜	21	21	— ¼
Bow-m pr	z10	$42	42	42	
Bralor Res	500	$8⅞	8⅞	8⅞	+ ⅛
Bramalea	500	$14⅞	14¾	14¾	— ¼
Brameda	3200	213	210	211	— 1
Brascan A	32877	$19⅛	18⅞	19	
Brenda M	9950	$15⅞	15¾	15¾	— ⅛
Brdg Tnk p	100	$47	47	47	
Bright A	325	$15½	15½	15½	+ ⅛
Brinco	750	$7⅛	6¾	7	
BCFP	1900	$19½	19½	19½	— ⅛
BC Phone	700	$17¼	17¼	17¼	
BCPh 6.80	z40	$21¾	21¾	21¾	
BCP 10.16 p	190	$27¾	27¾	27¾	— ¼
Brunswk	8100	$5⅞	5¾	5⅞	
Budd Auto	100	$9¼	9¼	9¼	— ¼
C					
CAE A	350	$21⅞	21⅞	21⅞	+ ⅛
Cad Frv	3200	$10⅝	10½	10½	— ⅛
Cad Frv A	100	$10½	10½	10½	+ ⅛
Cal Pow A	4885	$40½	40⅛	40½	+ ⅛
Cal P 4½ p	z20	$59¼	59¼	59¼	
Cal P 9.80	80	$109	109	109	
Cal P 2.36	250	$29	29	29	— ½
Calvert	28000	52	49	52	+ 2
Cam Mine	7050	28	28	28	
Camflo	2150	$15	14½	14¾	— ¼
C Chib A	500	$6	6	6	— ¼
Camp RL	2825	$38	37¾	38	—1¼
Can Cem A	1383	$12	11⅞	11⅞	— ⅛
C Ce C p	301	$16¼	16⅛	16¼	+ ¼
CDC pr B	80	$106⅝	106¼	106½	— ⅛
Can Malt A	200	$34	34	34	
C Nor West	6000	$10½	10⅛	10⅛	— ⅜
C Pakrs C	7650	$22	22	22	+ ⅝
Can Perm	975	$17½	17½	17½	
CS Pete	2000	$5¼	5⅛	5¼	
Can Trust A	6420	$25¾	25⅛	25¾	+ ½
C Tung	200	$21¾	21¾	21¾	
C Cablesy A	550	$18¼	18¼	18¼	+ ⅛
C Cable w	700	42	42	42	— 1
Cdn Cel	1050	$8⅞	8¾	8¾	+ ⅛
C Curtis	1000	80	80	80	+ 3
C Formost	3000	$7½	7⅜	7½	+ ¼
CG Invest	500	$22⅝	22⅝	22⅝	
C Hidrogas	100	470	470	470	— 5
C Homestd	7700	$12⅜	12⅛	12¼	+ ⅛
CI Bk Com	6392	$30¼	29⅞	30¼	+ ⅜
CIL	2450	$21	20¾	20⅞	+ ⅛
C Lencour	27500	21	17	21	+ 5
C Manoir	2000	$6	5⅞	6	+ ¼
C Marconi	100	$9¼	9¼	9¼	+ ⅛
C Merrill	1300	$21¼	21¼	21¼	
CNat R	500	360	360	360	+ 5
C Ocdental	100	$23½	23½	23½	+ ¼
CP Inve	1750	$25⅝	25⅜	25½	+ ⅛
CP Ltd	8403	$24⅞	24¾	24¾	— ⅛
CPL A p	9700	$10½	10½	10½	
C Reserve	600	$14	14	14	
Cdn Sup O	6958	$76⅜	76	76¼	+ ¼
Cdn Tire A	1671	$28⅜	28¼	28⅜	+ ⅛
C Uilties	453	$16⅝	16⅝	16⅝	— ⅛
C Util 4¼ p	z15	$49¾	49¾	49¾	
C Util 5 pr	z10	$59½	59½	59½	
CU 10¼	1520	$27⅝	27⅝	27⅝	
C Util 9.24	400	$27¼	27¼	27¼	
Candel Oil	740	$33¾	33	33	
Canray	18100	200	195	195	— 5
Canron A	1020	$27⅜	27⅛	27⅜	+ ¼
Cara	750	$8⅜	8⅜	8⅜	
Carl OK	4400	480	470	480	+10
Carl A p	310	$27½	27¼	27¼	— ¼
Carma A	700	$9⅜	9⅜	9⅜	— ⅛
Carrier JD	150	310	310	310	—10
Cassiar	400	$10⅛	10	10⅛	
Cassidy L	200	$5	5	5	— ⅝
Celanese	3496	470	455	460	—10
Ctl Est A	635	$11¾	11½	11½	— ⅛
Cent Pat	14400	183	172	183	+11
Chnclr	2500	250	250	250	
Charter Ol	200	240	235	240	— 5
Chib Kay	1000	10	10	10	
Chieftan D	2491	$30¾	30⅜	30½	
Chrysler	3150	$13¼	13¼	13¼	
CHUM B	300	$11¾	11¾	11¾	— ¼
Coch Will	7600	63	60	63	— 2
Cockfield	200	450	450	450	+10
Comb Met	45000	40	40	40	— 2
Cominco	1572	$35⅜	35⅛	35⅜	
Cominco A	800	$27⅜	27	27¼	+ ¼
C Holiday I	2125	$8	8	8	— ⅛
CHIns A p	300	$25¼	25¼	25¼	+ ⅛
Computel	100	$6¾	6¾	6¾	
Coniagas	1000	70	70	70	
Conuco Ltd	4600	$6⅛	5¾	5¾	— ¼
Con Bath A	4734	$13⅛	13	13⅛	+ ⅛
Con Fardy	12656	335	305	335	+35
C Durham	5000	140	140	140	+ 1
C Marben	500	55	55	55	— 7
C Morisn	3200	172	165	165	— 3
Cons Prof	z321	25	25	25	
C Rambler	3700	212	205	210	— 2
C Rexspar	z200	64	64	64	
Con Textle	500	390	390	390	+ 5
Con Distrb	17050	$10⅛	10	10⅛	+ ⅛
Cons Gas	5335	$19	18¾	19	+ ¼
Con Gas B	135	$77½	77½	77½	—2½
Con Glass	100	$27¼	27¼	27¼	
Control F	300	$5⅜	5⅜	5⅜	
Conwest	11400	$6⅞	6⅝	6⅞	+ ¼
Cooper C	800	$8	7¾	7¾	— ¼
Cop Fields	12200	480	460	480	+30
Corby vt	400	$26¼	26¼	26¼	+ ⅜
Coseka R	22200	$6⅞	6⅝	6⅞	+ ⅛
Costain Ltd	2000	$11½	11½	11½	
Craigmt	26050	$6	5⅞	6	+ ⅛
Crain R L	1300	$11¾	11½	11¾	+ ⅛
Crestbrk	700	$10¼	10⅛	10¼	
Crwn Life	z18	$65	65	65	
Crwn Trst	500	$34	34	34	
Crush Intl	45300	$11¾	11⅝	11⅝	— ⅛
Cuvier M	5600	46	43	45	+ 4
Cyprus	6500	$13	12¾	12⅞	
Czar Res	1500	$7⅜	7¼	7¼	
D to G					
DRG Ltd A	100	$6⅛	6⅛	6⅛	
Dalmy A	200	$8	8	8	
Daon Dev	2850	$15½	15¼	15½	+ ¼
Daon A	400	$7⅛	7⅛	7⅛	— ⅛
Daon 8⅝ p	700	$9	9	9	
Debhld B p	z25	$70	70	70	
D Eldona	6300	119	117	119	+ 2
Denison	1030	$83	82½	83	— ¼
Dicknsn	4450	$7⅝	7⅜	7½	— ⅛
Digtech	500	300	295	295	+ 5
Discovry	560	90	90	90	— 4
Doman I	1850	$8¼	8	8	— ⅜
Dome Mine	2821	$94½	93¼	94½	— ½
Dome Pete	11615	$102¼	100½	102¼	+1¾
D Bridge	370	$31¾	31¼	31¾	+ ¼
D Citrs A	400	$6	6	6	
DExplor	21000	23½	22	23½	+1½
Dofasco A	1450	$31¼	31⅛	31¼	
Dom Store	750	$17⅞	17¾	17⅞	+ ⅛
D Textle	5400	$13	12⅞	13	
Domtar	3177	$24¾	24½	24½	— ¼
Dr Mc C A	3200	$20	19¾	20	+ ⅝
Dunde Pal	1000	39	39	39	— 1
Du Pont	145	$18¼	18¼	18¼	
Dylex L A	900	$14⅛	14	14	
Dynamar	3700	153	150	153	— 2
East Mal	4355	169	165	169	
East Sul A	2250	235	225	235	+10
Estn Prov	600	$6½	6½	6½	
Ego Res	3100	$5½	5¼	5⅜	— ⅛
Elhm A	1200	465	450	465	+ 5
Elks Stors	900	$8⅜	8¼	8¼	— ⅜
Emco	400	$8¾	8¾	8¾	
Emco w	1000	220	215	215	— 5
Extndcar	300	$6¾	6¾	6¾	
Extd A	200	$6⅝	6⅝	6⅝	+ ⅛
Falcon C	7287	$8	7¾	7⅞	+ ⅛
Flbrg Nik A	1150	$35¾	35¼	35¾	+ ⅛
Fed Ind A	3050	$6⅜	6⅛	6⅜	+ ⅛
Fidelity Tr	2100	460	460	460	+ 5
Finning T	250	$26⅜	26⅜	26⅜	— ⅛
Fireco SA	800	350	325	350	+50
F City F wt	1350	320	320	320	—10
F Cty Tr A	100	$12	12	12	
F Cty Tr B	1000	$10	10	10	
F Cty Tr C	500	$8¼	8¼	8¼	— ¼
F Mar	8000	59	58	59	— 1
Ford Cnda	250	$69½	69½	69½	— ½
Francana	700	$10¼	10⅛	10¼	+ ⅛
Fraser A	100	$15½	15½	15½	— ½
G&H Steel	200	305	305	305	
G M Res	12658	440	380	440	+60
Gaz Metr	200	$5¼	5¼	5¼	— ⅛
G Distrb A	700	$8	7¾	8	+ ¼
G Distrb w	12500	270	258	268	+13
GMC	z76	$68¾	68¾	68¾	
Genstar L	4480	$39⅛	38⅝	38⅝	— ½
Gnstar 1.50	160	$38¾	38¾	38¾	— ½
Gibraltar	12800	$7¾	7½	7⅝	— ⅛
Gibe Rlty p	700	$25½	25⅜	25⅜	— ⅛
Goldund M	19000	58	53	58	+ 3
Graft G	10000	$39½	39½	39½	+ 1
Granduc	47100	140	120	135	+19
G L Nickl	1100	48	48	48	+ 3
GL Forest	100	$42	42	42	+ ¼
GL For w	1000	$12⅛	12	12	
GNGas A p	100	$19½	19½	19½	
Gt W Life	810	$102	102	102	+ 1
Gt West S	2450	350	335	335	—10
Greyhnd C	1500	335	330	330	—10
Greyhnd	1000	$19½	19½	19½	+ ¼
Guar Tr p	175	$20⅜	20⅜	20⅜	+ ¼
Gulf Can	3340	$37¾	37⅜	37¾	
Gulfstrem	4500	44½	43½	43½	+ ½
H to L					
HCI Hldg	100	$9⅜	9⅜	9⅜	+ ⅛
H Group A	2100	405	405	405	
Hardee	1455	82	82	82	
Hard Crp A	650	335	335	335	— 5
Harlequin	5965	$14⅞	14¾	14⅞	+ ⅛
Hatleigh A	z80	$6	6	6	
Hawker A	3150	$10⅛	10	10	
Hayes D A	1200	$10⅜	10¼	10⅜	— ⅛
Hedway A	1300	440	440	440	
Highmont	4350	305	300	300	— 5
Holinger A	400	$43	43	43	— 1
Home A	5767	$45	45	45	
Hud Bay	1179	$22¾	22½	22½	— ¼
H Bay Co	14606	$20¼	20⅛	20¼	+ ¼
HB Oil Gas	55800	$55⅛	54½	55	+ ¼
Hu-Pam	2000	22	22	22	
Husky Oil	4650	$47½	46¾	47⅜	+ ⅜
Husky E w	7000	$26½	26	26½	— ½
IAC	12596	$17¾	17⅝	17¾	
ITL Ind	2000	390	375	390	— 5
IU Intl	6800	$12¾	12½	12¾	+ ⅛
Imasco	128	$39	39	39	
Imasco 5 p	z10	$38¼	38¼	38¼	
Imp Gen	400	$22⅝	22½	22⅝	+ ⅜
Imp Oil A	14782	$26¼	26⅛	26¼	+ ⅛
Inco	21245	$21⅞	21½	21⅞	+ ⅜
Inco 7.85	3000	$24⅝	24⅝	24⅝	— ⅛
Indal	12100	$14⅜	14⅛	14¼	
Indusmin	100	$14	14	14	
Inglis	650	$12½	12½	12½	— ½
Inland Gas	z23	$11½	11½	11½	
Inland G p	100	$12⅜	12⅜	12⅜	— ⅝
Inlnd G 10p	400	$28	28	28	
Inter-City	18975	$9⅜	9¼	9⅜	+ ⅛
Inter C B w	7900	$6⅜	6¼	6¼	+ ⅛
IBM	z18	$370	366	366	
Int Mogul	10712	$6¾	6¼	6¾	+ ½
I Mogul A	500	$13¾	13¾	13¾	+ ⅛
Int Pipe A	3844	$17⅛	17	17⅛	+ ⅛
Ipsco	1080	$21⅜	21⅜	21⅜	— ¼
Inv Grp 5 p	100	$21	21	21	
Iron Bay T	300	$6⅝	6⅝	6⅝	
Irwin T A	950	410	395	410	+10
Island Tel	800	$15½	15½	15½	
ISO	3600	237	225	237	+17
Ivacq A	1200	$14⅜	14⅛	14⅛	+ ⅛
Jannock	2950	$23¼	22¾	23¼	+ ½
Jannock 8	100	$14⅞	14⅞	14⅞	
Jannock w	112	$13¼	13¼	13¼	
Jorex Ltd	11000	42	41½	42	— 1
Joutel	28000	50	45	50	+ 5
Kaiser Re	3200	$16¼	16⅛	16⅛	— ⅛
Kam Kotia	1800	$5	485	490	—10
Kaps Tran	12950	129	125	129	+ 4
Keeprite B	3000	$11⅞	11⅞	11⅞	
Kelly D A	z50	$7½	7½	7½	
Kelsey H	325	$22½	22¼	22½	+ ½
Kerr A A	2213	$12⅝	12⅜	12⅝	+ ⅜
La Luz	4000	$7⅞	7⅞	7⅞	+ ⅛
Labatt A	2467	$22	21¾	22	+ ⅛
Lacana	900	$5⅞	5⅞	5⅞	+ ¼
Laidlaw A	525	$20	19⅝	19⅝	— ⅜
L Ont Cem	2200	$5½	5½	5½	— ⅛
L Shore	300	320	320	320	—10
Lau Fin	4410	$10⅝	10⅜	10⅜	— ⅛
Lau F 1.25	915	$20⅛	20⅛	20⅛	+ ⅛
Lau F 2.00	100	$38	38	38	
Leigh Inst	925	$8⅜	8⅛	8⅜	
LL Lac	950	295	295	295	
Lob Co A	100	$5	5	5	
Lob Co B	500	480	470	480	
Lob Co pr	z86	$28½	28⅜	28½	
Lob Ltd A p	100	$18	18	18	
Lochiel	3800	320	310	320	+10
M to O					
MDS Helth	400	$8½	8½	8½	
MICC	2450	$10	10	10	
MTS Inter	500	39	39	39	
MB Ltd	13385	$23⅞	23⅝	23⅞	+ ¼
Madeline	33844	122	118	120	+ 2
Madsen	5000	86	85	86	— 1
Magna A	2276	$14½	14⅛	14½	
Magna B	1000	$14½	14½	14½	
Magnetcs	2220	158	155	155	+ 4
Majstc Wil	3700	285	275	285	+ 5
M Lf Gard	100	$28	28	28	
Mrtme El A	100	$14¾	14¾	14¾	— ⅛
Martime	743	$23½	23⅜	23½	
Martim A p	400	$9½	9½	9½	— ⅛
Mar T 940	500	$10¾	10¾	10¾	— ⅛
Markel F	1000	$6¼	6¼	6¼	+ ¼
Mass Fer	3577	$11⅞	11⅝	11¾	
Mas F A	300	$19⅜	19⅜	19⅜	+ ⅛
Mas F B	1500	$18¾	18⅜	18¾	
Matchan	5000	16½	16	16½	+ ½
Matgmi A	550	$17⅞	17½	17⅞	+ ⅝
McGraw H	100	$9	9	9	+ ⅛
Mc Intyre	500	$27¾	27½	27½	— ¼
McLaghln	2800	$9	9	9	
McLghl 9 p	240	$20½	20½	20½	
McLghl w	2100	420	415	420	
Melcor	2600	$14⅛	14	14⅛	+ ⅛
Mercantil	4475	$15¼	15	15⅛	+ ⅛
Merland E	1600	$9⅞	9⅞	9⅞	
Met Trust	z10	$35	35	35	
Moffat A	200	$10⅝	10⅝	10⅝	+ ⅛
Molson A	1450	$23½	23⅛	23½	
Molson B	100	$21¼	21¼	21¼	— 1
Monenco A	700	$13¼	13¼	13¼	— ¼
Moore	10261	$35⅛	35	35	
Muncpl S L	1100	$6¾	6⅝	6¾	+ ⅛
Murphy	14350	$15¾	15⅜	15½	
N B Cook	1300	170	170	170	— 5
NBU Mine	1200	167	167	167	
Nat Pete	500	71	71	71	— 1
Nat Sea A	100	$23⅜	23⅜	23⅜	— ⅛
Nemco	8500	360	350	350	— 5
Neomar	700	170	170	170	
NB Tel	879	$21⅞	21⅞	21⅞	+ ⅛
NB Tel 1.85	463	$20⅞	20⅞	20⅞	+ ⅛
N Goldvue	16500	18	17	17	— 1
N Provid D	2000	48	48	48	+ 3
N Senator	12000	10½	10	10	
N York Oil	1800	262	262	262	+ 4
Nfld LP A	100	$19¼	19¼	19¼	+ ¼
Nfld Tel	700	$10½	10½	10½	
Newnor	13000	7	6½	7	+ 1
Noble M	1000	103	103	103	
Noranda A	11385	$41⅞	40¾	41⅝	+ 1
Norbaska	11500	54	53	53	— 2
Norcen	5807	$18⅜	18⅛	18¼	
Norcen B	100	$24	24	24	
Norcn 150	125	$28	28	28	— ¼
Nordair A	100	$13¼	13¼	13¼	
Norlex	49200	15½	12	14½	+3½
Normick P	1500	$6¼	6⅛	6⅛	— ⅛
NC Oils	1300	$11⅜	11⅜	11⅜	
Nor Tel	250	$39½	39½	39½	+ ¼
NTecm B w	150	$18	18	18	+ ⅛
Northgat	1150	$6⅜	6⅜	6⅜	— ⅛
NW Util p	z40	$48	48	48	
Nowsco W	100	$22	22	22	— ¾
Nu-Wst A	4388	$14	13⅞	14	+ ⅛
Nu-Wst B p	500	$19	19	19	
Numac	4100	$29⅜	28¾	28¾	— ½
OPI A	1200	$17¾	17⅝	17¾	— ⅛
Oakwood P	3200	$5	495	495	
Obrien	500	162	157	162	+ 5
Oceanus I	100	140	140	140	
Ocelot A	500	$15⅛	15⅛	15⅛	+ ⅛
Ocelot B	300	$14¼	14⅛	14⅛	— ⅛
Okanagan	400	$10¼	10¼	10¼	+ ¼
Oshawa A	2900	$7⅝	7½	7⅝	+ ⅛
Osisko	z400	25	25	25	
Oxford A	27050	$15	14¾	15	+ ¼
P to S					
Pac Coper	700	182	177	182	+ 7
Pac Nth G	100	$5	5	5	— ½
Pac Pete	7120	$64⅞	64¾	64⅞	+ ⅛
Page Pet	2300	$9¾	9¾	9¾	
Page Pet 7	600	$14	14	14	
Pamour A	900	$6⅝	6⅝	6⅝	
PanCan P	100	$39¾	39¾	39¾	+ ¼
Patino N V	z26	$18⅜	18⅜	18⅜	
Pe Ben O	z25	230	230	230	
Peerless	1400	$6	6	6	
Pembina	17300	$8⅞	8¾	8¾	
Penant	109500	191	178	187	+10
P Dept S	100	$7¾	7¾	7¾	— ¼
P Jewl A	600	$13½	13⅜	13⅜	+ ⅛
Petrofina	600	$24	24	24	
Peyto Oils	700	$9	9	9	
Phillips Cb	750	$8⅛	8⅛	8⅛	— ⅛
Pine Point	2300	$28	27⅞	28	
Place G	31150	270	263	265	— 3
Placer	900	$29	28⅝	29	+ ¼
Plysr 840	200	$26	26	26	— ¼
Pominex	5000	75	75	75	
Ponder	2700	310	310	310	+10
Pop Shops	3100	440	435	440	+ 5
Pow Corp A	925	$22¼	21¾	21¾	— ½
Pow C 4¾	z20	$31⅜	31⅜	31⅜	
Prairie Oil	300	$18½	18¼	18½	
Precamb	4500	282	280	281	— 1
Pre Cable	4000	$11⅛	11⅛	11⅛	+ ⅛
Preston	3165	$21¼	20⅞	21¼	+ ¼
Prov B Can	1825	$15⅞	15⅞	15⅞	
QMG Hldg	29625	119	115	119	+ 1
Qasar Pet	2700	$12¼	12	12	— ⅜
Que Sturg	2600	146	145	145	— 1
Ram	1100	$9	9	9	
Ranger	1480	$17¼	17	17⅛	+ ⅛
Rayrock	200	185	185	185	
Readers D	200	$8⅜	8¼	8¼	— ⅛
Redpath A	z40	$14⅝	14⅝	14⅝	
Redstone	9000	50	50	50	
Reed Pap A	1200	$10	10	10	
R Sth A	676	$10½	10½	10½	+ ⅛
Reichhold	1120	$10¾	10⅝	10¾	+ ⅛
Reich 7¼ p	1400	$13¾	13¾	13¾	+ ¼
Reich wt	447	$6½	6½	6½	+ ¼
Reitman	100	$16¾	16¾	16¾	— ¼
Res Servic	800	245	240	240	— 3
Revelstk	400	$10⅜	10⅜	10⅜	— ⅛
Revnu Prp	2351	133	132	133	— 1
Rio Algom	1187	$38⅜	38	38¼	— ¼
Rolland	500	$8¾	8¾	8¾	— ⅛
Roman	2200	$30¼	30	30¼	
Ronyx Cor	700	325	315	325	+10
Rothm 2p	600	$17¾	17⅝	17⅝	— ⅝
Royal Bnk	12994	$40⅛	39⅞	40⅛	+ ⅜
Ry Trustco	50696	$15⅛	15	15	— ⅛
Russel H	1950	$13½	13½	13½	
Russel 9¾	100	$21	21	21	— ¼
St Fabien	33000	12½	11	12½	+2½
StL Cem A	2700	$22½	22	22¼	— ⅛
Sceptre	88191	$9⅝	9	9⅜	+ ½
Scintrex	1700	450	440	450	
Scot Lasal	200	246	246	246	
Scot York	4100	$6¾	6⅝	6⅝	
Scotts A	500	$8¾	8¾	8¾	
Seagram	2920	$35¾	35⅝	35¾	+ ⅛
Seco Cem	500	$9¾	9¾	9¾	+ ¼
Shaw Pipe	400	$11¼	11¼	11¼	
Shell Can	2015	$16¾	16¾	16¾	+ ⅛
Sherritt A	8305	$9¾	9½	9¾	+ ⅛
Silvmq	500	21½	21½	21½	
Silverwd A	2700	$10½	9⅞	10	— ¼
Simco Eri	200	335	335	335	
Simpsons	2535	255	245	250	
Simpsn S A	849	$8⅛	8	8⅛	+ ⅛
Simpsn S B	1316	$8¾	8⅝	8¾	+ ¼
Sklar M	4300	300	293	299	+ 9
Skye Res	5350	$7⅜	7⅛	7⅜	+ ⅛
Slater Stl	1400	$13¼	13¼	13¼	
Sobey Stor	200	$10¼	10¼	10¼	
Sony Corp	z20	$9¾	9¾	9¾	
Southm	600	$26½	26¼	26¼	
Spar Aero	3722	$9⅛	8⅞	9⅛	+ ⅜
Spar Aero p	700	$19	18½	19	+ ½
Spooner	7320	60	58	59	
St Brodcst	800	$12¾	12¾	12¾	+ ¼
Stand I A	z50	$14¼	14¼	14¼	
Stelco A	2851	$29	28⅞	29	
Steep R	2250	415	410	415	+10
Strathrn A	2000	140	140	140	+ 5
Stuart Oil	z88	$8¾	8¾	8¾	
Sud Cont	1000	40	40	40	— 1
Sulivan A	3700	243	230	243	+13
Sunbrst E	6000	8	8	8	+ 1
Superior E	2000	34	34	34	
T to Z					
Teck Cor A	5636	$12	12	12	
Teck Cor B	2166	$11	10¾	11	
Tel Metr B	100	$16½	16½	16½	+ ¼
Teledyne	1950	$8⅛	7⅞	7⅞	— ⅛
Tex Can	740	$49¾	49½	49¾	+ ¼
Txsglf	6150	$27	26½	27	+ ⅝
Thom L	1000	40	40	40	+ 2
Thom N A	1700	$16⅜	16⅜	16⅜	
Thom N pr	100	$43	43	43	+ ⅜
Tombill	17000	75	70	75	+ 5
Tor Dm Bk	23554	$22⅞	22⅝	22¾	
Tor Sun	1970	$14⅛	14⅛	14⅛	
Torstar B	1098	$17½	17½	17½	— ⅜
Total Pet	11750	$19	18¾	19	
Totl Pet w	5000	$10⅛	10	10⅛	
Traders A	5631	$17	16¾	17	+ ¼
Traders 5 p	z25	$23¼	23¼	23¼	
Trade 7½ p	z20	$44½	44½	44½	
Trader 69 w	1600	425	415	425	+15
Tr Can Res	17000	200	195	196	— 4
Trns Mt A	2975	$8¾	8⅝	8⅝	— ⅛
Transair	100	185	185	185	+ 5
TrCan PL	7716	$18¼	18⅛	18⅛	+ ⅛
TrCan C pr	z20	$58½	58½	58½	
Travlway	100	$12⅞	12⅞	12⅞	+ ⅛
Trimac A	850	$27	27	27	+ ¼
Trimac wt	2100	$18	17¾	18	+ ¼
Trinity Res	3700	$5½	5⅜	5⅜	— ⅛
Tru-Wall	z100	87	87	87	
Turbo Cl A	3025	$10½	10¼	10½	+ ½
Turbo Cl B	18925	$9¾	9¼	9¾	+ ¾
Turbo Pr	300	$19⅞	19¾	19⅞	
Ulster Pet	11500	199	196	197	— 2
Ulster Pet r	71765	21	20½	21	
Unican S	1200	350	340	350	+10
UGas A	4330	$10¼	10⅛	10⅛	— ⅛
UGas 5½	120	$37¾	37¾	37¾	+ ⅛
UGas 8¾	700	$23¼	23	23	— ¼
Union Oil	6750	$24	23½	23½	— ⅜
U Canso	8373	$10	9⅞	10	
Un Corp 59	500	$16¾	16¾	16¾	
Un Corp 63	z66	$16¾	16¾	16¾	
U Keno	100	$10¼	10¼	10¼	— ⅛
U Siscoe	200	$9	9	9	— ⅛
Un Tire A	1500	260	250	250	—10
UW OG	500	175	175	175	—10
Van Der	300	425	425	425	
Venpower	500	140	140	140	
Verstl Cor	500	$9⅞	9⅞	9⅞	
Verstl Cor p	900	$15	15	15	+ ⅛
Verstl C w	1700	230	230	230	— 5
Vestgron	5000	$14⅞	14½	14¾	+ ½
Vic G A	400	$16¼	16¼	16¼	— ¼
Villcentre	900	$6	6	6	
Voage	128050	$23⅞	23½	23⅞	+ ⅜
Vulcan Ind	100	$9	9	9	— ¼
Walk GW A	7821	$43⅜	43	43⅜	+ ⅜
Wardair	200	460	460	460	+ 5
Warn Can	1200	$9⅜	9¼	9¼	— ⅛
Wrintn	8400	167	160	166	— 3
Weldwod	2550	$21½	21⅜	21½	+ ⅛
Wstburne	550	$38¾	38¾	38¾	+ ⅛
Wcoast Pt	1700	$14⅛	14	14	— ⅛
W Pet A p	z20	$27⅝	27⅝	27⅝	
Wcoast T	4550	$11⅞	11⅝	11¾	
Wcost 8½ p	190	$53⅝	53⅝	53⅝	+ ⅛
Wcoast w	13899	305	300	300	—10
Westeel	200	$21¼	21¼	21¼	— ¼
W Bcas A	350	$11⅜	11⅜	11⅜	
W Bcas B	150	$11⅜	11⅜	11⅜	
West Mine	13500	$6¼	5⅞	6	+ ⅛
Westfair	100	$25½	25½	25½	— ½
Weston	7725	$23¾	23¼	23¼	— ⅛
Wstn 4½ p	z75	$56⅜	56⅜	56⅜	
Wstn 6pr	z10	$70	70	70	
White P A	z1	$15¼	15¼	15¼	
Whonok A	812	$8⅞	8¾	8¾	
Wilco	5000	18½	18½	18½	
Willroy	z50	260	260	260	
Win-Eld	9500	14	14	14	+ 1
Windfall	3000	12½	12½	12½	
Wix Corp	1200	$6½	6⅜	6⅜	
Woodreef	2000	40	40	40	+ 1
Woodwd A	1575	$20¼	20⅛	20¼	
Wrlwid	400	$7⅛	7	7	— ¼
Yk Bear	300	$6⅛	6⅛	6⅛	— ⅛
Y Lambton	z200	47	47	47	
Yukon C	4600	355	350	350	
Zellers A	600	$9½	9⅜	9½	
Trust Units					
BBC R un	750	$17¼	17	17¼	+ ¼
BM-Rt un	4552	$13⅜	13¼	13¼	— ⅛
C Perm un	1100	$8⅛	8⅛	8⅛	+ ⅛
C Realty u	2620	$9	8⅞	8⅞	— ⅛
TD Realty	785	$26⅝	26½	26⅝	— ⅛

today's markets

Toronto

TORONTO (CP) — A surge by mining issues pushed prices on the Toronto stock market moderatley higher in active mid-afternoon trading.

Volume of trading by 2 p.m. was 3.07 million, compared with 2.44 million at the same time Monday.

Advances outnumbered declines 215 to 172 with 225 issues unchanged.

The Toronto Stock Exchange said it has approved the listing of 10 million common shares of Bonanza Oil and Gas Ltd., to be posted for trading at the opening Wednesday.

Among industrials, Dome Petroleum climbed 1¾ to $102¼, Grafton Group Ltd. 1 to $39½, Great-West Life Assurance Co. 1 to $102, Noranda Mines A 1 to $41⅝ and Alcan Aluminium ⅞ to $44¼.

Genstar Ltd. fell ½ to $38⅝, Royal Trustco Ltd. ⅛ to $15, Toronto Dominion Bank ⅛ to $22⅝, Crush International ⅛ to $11⅝ and United Tire and Rubber Co. A 10 cents to $2.50.

New York

NEW YORK (AP) — Stock prices inched ahead today as Wall Streeters awaited President Carter's State of the Union message.

Trans World Corp. fell 1 to $16¾ after a 1⅞-point drop Monday, when thecompany reported an unexpected $12.1 million loss for the fourth quarter. UAL, also active, dropped 2 to $32.

Stone Container, subject of a merger agreement with Boise Cascade, jumped 7¼ to $23¾.

Gardner-Denver, up 5½ on Monday, climbed another ⅞ to $29. The company agreed to a takeover by Cooper Industries.

Montreal

MONTREAL (CP) Prices moved broadly higher in heavy afternoon trading at the Montreal Stock Exchange. The 85-stock composite index picked up 0.73 to 233.95. Volume at 2 p.m. EST was 816,393 shares, up from the 252,355 shares traded up to the same time Monday. Heavy trading in shares of Silver Stack Mines accounted for most of the exchange's activity. The speculative issue gained two cents at $2 on a volume of 514,125 shares traded, following a decision yesterday by Camflo Mines against selling its Silver Stack shares to Long Lac Mineral Exploration.

London

LONDON (Reuter) — Prices on the London stock market were down near the close of light trading. Depression over the gloomy industrial scene was aggravated by bad weather. The *Financial Times* index was down 5.3 to 467.8. Industrials, banks and golds all eased. Canadian issues closed fractionally higher.

ANNUITIES

SUNLIFE'S ANNUITY RATES ARE COMPETITIVE. CONSIDER A LIFE ANNUITY INCOME AVERAGING ANNUITY, REGISTERED RETIREMENT SAVINGS PLAN.

JOHN R. H. LEY
C.D. C.L.U.

SunLife OF CANADA

814-1175 DOUGLAS — 382-3145

—VANCOUVER

VANCOUVER (CP) — Prices were down in moderately-active trading today on the Vancouver Stock Exchange. Volume to 10:57 a.m. was 1,233,030 shares.

In the industrials, Taro was up .05 at $3.05 on 7,000 shares, International Hydrodynamics was unchanged at .17 on 6,500, Canadian Javelin was unchanged at $1.06 on 1,900 and Goldale A was down .20 at $4 on 1,500. Austin Investment was unchanged at .30 and Gregory was unchanged at $4.60.

On the resource and development board, Seatu was off .04 at $2.01 on 52,200 shares, Con-Am slumped .18 at .90 on 45,800, Barrier Reef was unchanged at .60 on 42,000 and Bow River was unchanged at .15 on 30,500. Westmount was up .20 at $3.10 and Westmount Warrants was up .07 at .65.

On the curb exchange, Quinstar Oil was unchanged at $2.20 on 87,800 shares, El Coco was down .02 at .63 on 18,200, Jet-Star was down .02 at .40 on 17,500 and Tri-Power Petroleum was up .05 at $2.15 on 16,350. Bute Resources was up .01 at .75 and Totem was up .02 at .42.

Early Quotes

By The Canadian Press

Following are 10:15 a.m. PST prices on a selected list of stocks provided by the Vancouver Stock Exchange. Net change is from previous day's close.

Stock	Sales	High	Low	10:15	Ch'ge
Resource and Development					
Con Am	38800	108	100	101	—7
Seatu	33700	210	200	205	
Barier R	31000	60	55	59	—1
Bow Rvr	30500	16	15	15	
Pac Cyp	17100	98	95	97	+2
Rio Plat	16000	22	22	22	
Table Mt	15500	80	78	78	+1
Nw Min	12000	90	86	87	—3
G Hercul	11400	158	150	158	+3
Mnchst	11000	82	73	82	+12
INDUSTRIALS					
Taro	7000	305	305	305	+5
I Hydro	6500	18	17	17	
Goldle A	1500	405	400	400	—20
Austin	1500	30	29	30	
Gregry	1000	460	460	460	
Cdn Jvln	1000	110	110	110	+4

Vancouver Stock Exchange—Jan. 22

Complete tabulation of Monday transactions. Quotations in cents unless marked $. Net change is from previous close of same lot type.

Stock	Sales	High	Low	Close	Net Ch'ge
Resource and Development					
Aaron	600	460	460	460	+10
Abella	7000	150	140	140	—2
Adanac	10000	95	95	95	
Afton	z25	$14½	14½	14½	
Agassiz	10440	107	101	104	—4
Aaron	600	460	460	460	+10
Abella	7000	150	140	140	—2
Adanac	10000	95	95	95	
Afton	z25	$14½	14½	14½	
Agassiz	10440	107	101	104	—4
Alice Lk	2000	10	10	10	
Amber	1000	68	68	68	—2
Andex	1000	13	13	13	
Avino	1300	34	34	34	+ ½
Azure	4000	50	50	50	
Barier R	33200	64	57	60	—3
Bath N	2000	58	57	58	+4
Blmorl	19500	320	300	320	+15
Benson	6000	29	22	29	+3½
Betina	4100	55	53	53	—2
Bison	2500	46	45	46	
Brent	1200	395	385	395	+15
Bucnr	3000	49	46	49	—1
CDRR	5000	20	17	20	—1
BX Dev	2400	485	460	460	—15
C Barr	2000	290	290	290	—5
Carolin	2600	380	370	370	—5
Caspan	z50	285	285	285	
Casino	3000	26	26	26	
Castle	1400	250	245	245	
Celico R	2520	185	175	175	
Charltn	7000	27	24	27	
Cheven	3040	395	385	395	+10
Cima	5000	47	45	47	
Claymr	2500	46	44	44	
Colby	3500	85	83	85	
Clonial	1000	180	180	180	+10
Cmaplx	200	305	305	305	
Comet	2000	38	38	38	
Comwlt	1000	30	30	30	
Con Am	71900	110	105	108	+2
C Five St	1400	370	350	370	+20
Cns Klco	7000	31	30	30	—1
C Slv Rg	5500	90	88	90	+5
Con Trn	10000	24½	24½	24½	+ ½
C Silver	2000	74	74	74	—4
Copr Lk	500	10	10	10	
Coralta	7000	96	91	91	—4
Cosmos	14057	51	50	51	
Coynex	3975	76	75	76	
Crgmnt	2000	$6	6	6	+ ⅛
Cream S	9500	19	19	19	
Cree Lk	500	260	260	260	
Cube Re	2000	31	31	31	
Dankoe	7110	220	210	220	+20
David	1000	146	145	145	+1
Davnpt	4000	37	36	37	+1
Delta	3000	440	425	425	—5
Dora Ex	4000	33	33	33	+1
Dual res	15200	119	115	119	+2
Dusty M	1500	22	22	22	
Eagle R	7000	19½	19	19½	+2½
Erly Brd	3000	13	13	13	
Enex	500	73	73	73	+3
Focus R	2200	$6¾	6¾	6¾	
Forum	2000	56	56	56	
Frehld	19950	130	116	116	—4
Futurty	4000	28	27	27	—2½
Galaxy	5000	23	22	22	
Galvstn	17900	148	141	142	—6
Goldblt	3000	85	85	85	
Gdn Gnt	7000	12	11	12	+1
Grnduc	600	124	117	117	
G Hercul	3800	160	155	155	—5
G N Pete	1000	39	39	39	
Grndst	z201	48	35	48	+11
Grove E	3000	88	85	88	+8
Hecate	3000	46	45	45	—3
Hihawk	5500	19	18	19	+2½
Hilnd Cr	7922	120	110	110	—10
Hmont	500	315	315	315	
Hghwd	3000	205	200	200	—5
Holofi	1200	19	19	19	—1
Host	1000	80	80	80	
Ice Stat	16500	26	25	25½	
Imp Met	5000	32	31	32	+1
Initial	5500	35	35	35	+1
Int Balfr	46200	495	240	300	—175
Itl Bmc	10500	30	30	30	
Intl Pyr	z20	13	13	13	
IShasta	9300	108	102	102	—6
Iona Svr	2500	60	58	58	—2
Karin Ik	2500	45	45	45	+1
Knobby	5056	72	65	65	—7
La Teko	3000	45	43	45	+2
Laco	5000	45	40	45	+7
Liberty	11988	180	173	174	—5
Lion Mn	29800	58	51	58	+1
Lorcan	2500	34	34	34	
LP Ind	3000	25	25	25	
MCP R	4500	70	70	70	
M M Prc	2000	16	16	16	+1
Makao	2000	44	41	44	+1
Mnchst	1000	70	70	70	+8
Marge	3000	16	16	16	+3
Mark V	500	115	115	115	—3
Mvrck	2500	65	65	65	+5
Meston	1000	88	88	88	+3
Mid Nrt	4000	95	95	95	
Mt Grnd	7500	280	275	276	
MOS	900	150	150	150	
Mos Crk	1000	68	68	68	
Mtn Stat	3500	385	370	385	+10
Mtneer	2000	56	56	56	
Mndee	5000	127	125	127	—2
Musto E	5000	97	97	97	+4
N Cinch	3600	140	140	140	—3
Nwcst	z200	15	15	15	
N Frontr	6800	345	330	335	—5
Nw Min	6400	95	90	90	—4
N Nadna	2000	55	55	55	
Norco	700	70	70	70	
Norex	2100	46	45	45	—2
Nthair	2300	345	340	340	—5
NW Vent	500	95	95	95	
Norwih	38500	82	75	80	+4
NRD Mn	17500	85	81	82	—8
Nu Engy	1900	420	415	415	—5
Nuspar	16000	32½	31	32	— ½
O'Lori	500	30	30	30	
OsecA	1500	212	210	210	—10
Pac Cas	2000	115	115	115	—2
Pac Cyp	3500	95	90	95	+3
Pcifc Rs	500	12	12	12	
P Acher	3000	34	34	34	—1
Pthfndr	2000	32	32	32	
Pegsus	1000	240	240	240	—5
Perry R	z400	72	72	72	
Piper	7200	470	465	470	—5
Plains P	2500	44	44	44	
Pondry	1500	30	27	30	—1
Prism	7400	300	280	295	+24
QC Exp	1000	32	32	32	—1
Qtsino	2500	30	30	30	+1
Rainier	1600	167	165	165	
Ramco	2000	27	25	25	—3
Ramm	4500	80	75	75	
Redfrd	1000	57	57	57	—1
Regncy	6650	222	220	222	+2
Rhodes	59583	75	70	71	—3
Rimrck	6000	85	75	85	+1
Robert	6500	59	58	59	+2
Sabina	3000	65	65	65	+4
S Jcinto	6500	68	66	66	+1
Saxton	z100	16	16	16	
Seafrth	11500	58	54	55	—4
Seadrft	3000	75	72	75	+5
Seatu	19700	205	190	205	—3
Seneca	4000	67	64	67	+4
Shield	z265	40	40	40	
Silmil	7000	26	24	24	—2
Silvana	5500	265	255	260	+10
Slvrdo	14199	55	41	49	+4
S Chief	3000	92	90	92	—8
S Christl	3000	28	28	28	—1
S Spring	1500	14	14	14	
S Stndrd	6000	71	68	71	+2
Sov Met	225000	49	43	48	+3
Sunlite	300	$9½	9½	9½	+ ¼
Suzie	1000	68	68	68	—1
Sydney	640	65	65	65	
Table Mt	23300	82	77	77	—3
Tcoma	31600	66	58	64	+9
Tay Rvr	1250	16	16	16	
Terra	1500	370	365	370	+5
Thor Ex	1000	211	211	211	+1
Tnta Hill	3500	10	10	10	
Tint. Slv	7900	130	125	125	
Torngn	2500	78	74	74	—5
Trnsclt	500	61	61	61	
Trc Res	5000	30	30	30	
Tri Star	200	390	390	390	+15
Tyee	5000	34	33	33	
U Hrne	5200	245	235	245	+15
Un Rayr	z340	33	33	33	
U Wstld	5800	290	275	280	—5
Vally Co	2240	$9½	9⅛	9½	
Vntor R	2100	123	120	120	—3
Vestor	2500	63	60	63	+3
Wlcm N	3000	111	111	111	—2
W Mines	5000	$5⅞	5¾	5⅞	+ ⅛
Westfrt	200	$12	12	12	
Wstmnt	11200	290	280	290	
Wharf	2500	40	40	40	
Ykn Rev	1000	30	30	30	
Yukn Gd	1000	37	37	37	
Zenore	4000	35	35	35	
Warrants and Rights					
Trnclt r	5000	½	½	½	+ ¼
Brent W	900	22	22	22	
I Balfr w	2000	25	20	25	—5
Libert w	4800	66	60	60	—6
Mid N W	2000	18	18	18	
NRD Wt	6200	30	25	30	—5
Regnc w	11000	20	19½	19½	+ ½
Silv Wts	3200	56	48	55	—3
Table Wt	22800	35	32½	32½	—1½
Wstmt w	8600	60	55	58	+3
INDUSTRIALS					
Ambsd	z250	60	60	60	
Ardiem	2000	19	19	19	+1
Cdn Jvln	1521	106	106	106	—4
Canfor	100	$6	6	6	+ ½
Comput	500	23	23	23	—6
Goldie A	1000	420	420	420	+10
GN Land	2000	59	56	56	
Gregry	200	460	460	460	+10
Grouse	1000	85	85	85	
Hys Cda	400	375	375	375	
Keycrp	100	400	400	400	
Madill	100	$22	22	22	
Potter A	4384	195	190	195	
Potter B	108	185	185	185	
Taro	4000	300	300	300	
Trns Am	1500	20	20	20	
VANCOUVER CURB EXCHANGE					
Action	12000	90	85	85	—5
All Star	5000	79	78	78	—2
Allwest	12000	130	116	117	—12
Alto Exp	6000	42	42	42	—1
Amca	7300	48	45	46	—4
Aries	5200	185	180	185	+5
Ariz silv	2000	51	51	51	
Ascot	500	54	54	54	+2
Astra	2500	27	26	26	—2
Aurus	7500	40	40	40	+2
Avinch	3000	60	55	55	
Bnqwst	1500	55	54	54	
Berkly	1500	26	26	26	—5
Bonevil	4500	11	11	11	
BrPac	2000	17	17	17	
Bur Gld	4000	16½	16½	16½	— ½
Bute	7500	74	70	74	+4
Cannon	4000	17	17	17	
Canzna	3500	22	22	22	
Carmc	z200	47	47	47	
Casc Re	15000	24	24	24	+ ½
Chanel	3500	26	25	26	
Clytron	2350	95	90	95	
Cinola	18400	325	295	315	—5
Con Min	2000	25	25	25	—1
Crescn	1000	40	35	35	—5
Cusac	2000	43½	43½	43½	+ ½
Darva R	1000	24	24	24	+1
Decker	1100	168	165	165	—5
Diana	1000	15	15	15	
Edina	2000	78	75	75	—3
El Coco	5500	65	65	65	
Farrah	5200	160	150	150	—13
Frtn Isl	2000	12	12	12	
Gall Pet	z300	39	39	39	
Gavex	9500	30	29½	29½	+1½
Gilford	2000	72	72	72	+2
Gold An	22500	100	95	98	—2
Gn Smrk	5000	50	50	50	
Grnwd	3500	112	110	112	
Hat Crk	7000	37	35	35	—2
Hercon	5000	198	185	198	+18
Hesca	5000	18	17½	17½	— ½
Himc Rs	7500	85	82	82	—3
Hoko	1000	45	45	45	
Icoast R	500	101	101	101	—3
Jet Star	3500	42	40	42	+1
Leman	2000	40	40	40	
Lincoln	5000	80	78	78	+5
Lustre G	400	195	195	195	
Mabee	6000	58	56	57	+1
Maggie	4000	38	36	36	—2
Malabr	2000	31	31	31	
Meca	4000	25	25	25	
Mns Dor	5000	16	16	16	
Mnarm	32500	100	100	100	+2
NCong	z200	15	15	15	
Nithex X	5438	20	20	20	
Nomad	500	13	13	13	
Nortek	1000	38	38	38	
Oliver	3500	25	25	25	
Orina	9000	12½	12	12½	+ ½
Pan Arc	500	240	240	240	+15
?aulsn	7100	48	47	48	+1
Pembk	2000	23	23	23	
Poney	6550	85	83	85	+1
Premir	1000	7	7	7	
Reactr	3000	23	23	23	
Rich Hil	2000	13	13	13	
Risby T	500	105	105	105	—5
Rvr Mtn	11234	212	202	212	+11
Ronrco	2000	30	30	30	
San Rafl	2001	20	19	19	—1
Sands M	1500	100	95	95	—4
Santa S	13000	53	50	50	—5
Shelter	21300	100	95	100	
Sil Acrn	2400	150	145	145	
Sunrise	4500	31	28	30	
SS Icecr	10000	55	55	55	—1
Tally	10000	21	21	21	
Tandm	2000	23½	23½	23½	
Thdr Ck	2100	110	110	110	
Tormx	5000	90	90	90	
Totem	219000	41	36½	40	
Tri Powr	121151	220	175	210	
TRV Mn	500	500	490	490	
20th Cen	9500	91	90	91	+1
Un Gunn	2200	29	29	29	—1
Univex	2000	32	30	32	+4
Valdez	500	30	30	30	—4
Val Dor	9000	75	70	70	—6
Veronx	800	117	117	117	+1
Viscont	4500	59	56	59	
Westly	3500	82	82	82	
TOTAL VOLUME					2,175,608

Yesterday's Closing Averages

TSE 300 INDEX

	Close	Ch'ge	high	low
TSE 300	1363.06	—1.32	1364.38	996.88
Minrals	1216.06	—2.54	1218.60	769.09
Financ'l	1232.45	+6.34	1232.45	919.49
Oil, Gas	1903.91	—3.84	1913.13	1305.89
Indust	1097.21	—0.80	1101.36	822.68
Utils	1430.91	+2.40	1464.85	1211.13
Consum	1272.80	—5.49	1278.29	888.77
Merch	1128.45	—3.62	1125.19	816.08
Forest	1403.02	+4.92	1472.27	834.62
Trans	1653.01	—15.53	1752.84	1100.57
Pipeline	1512.59	—15.27	1535.65	1282.82
Manage	1540.91	—9.87	1573.65	1151.86
Comm.	1394.22	—8.89	1403.11	1106.38
Golds	1327.14	+10.26	1767.88	1205.62
Building	2396.80	+3.61	1293.19	1373.19

NEW YORK

	Open	High	Low	Close	Ch'ge
30 Ind.	836.37	841.74	829.95	838.53	+1.04
20 Tran.	219.76	220.88	215.62	217.57	—2.29
15 Utls.	101.93	102.64	101.52	102.00	—0.40
65 Stks.	284.49	286.25	281.66	284.19	—0.78

MONTREAL

	IN	UT	BA	CO	PA
Chge:	—0.59	—1.38	+1.87	—0.53	+0.53
Mon:	229.17	197.71	319.59	233.22	158.81
Pr clo	229.76	199.09	317.72	233.75	158.28
Wk ago	228.86	201.08	317.64	223.61	161.01
Mth ago					Holiday
79 hi	228.88	203.63	318.27	234.48	164.49
79 lo	218.32	197.99	307.57	224.93	158.01

LONDON

LONDON (CP) — Closing stock quotations Tuesday in new pence unless pounds are indicated, x-indicates that quotations includes dollar premium based on latest conversion rate, 0.6837.

Associated Brit Foods 65; Babcock and Wilcox 153; Bass Charrington 164; BICC 125½; xBlyvoors 432½; BOC International 69½; Boots 187½; Bowater 175½; Brit Am Tob 282½; Brit Assets Trust 76; Brit Petroleum 898; xBroken Hill Prop 550⅜; Buffels 10 15-16; Burmah Oil 90; xCanadian Pac 15; xCharter Cons 137½; Cons Gold 187½; Courtaulds 112; De Beers 424; Distillers 205; Dunlop 63; EMI 138½; xF.S. Geduld 21 9-16; Gen Elec 320½; Glaxo 482½; Grand Metropolitan Hotels 112¾; Gr Un Stores A 304; Guest Keen 244½; Hawker Siddeley 218; Hoover A 218½; ICI 353½; Imp Tob 86¼; xIntl Thomson 270½; Kloof 800; Marks and Spencer 84; Metal Box 310; Minorco 199; xPhillips 895; Pilkington Bros 289½; Plessey 109; Rank A 268; Rio Tinto Zinc 259½; Roan Consol 76; Sel Trust 484; Second Scott Inv 101¼; Shell T and T 559½; Tanganyika 176½; Thorn 351; Tube Investments 362; Ultramar 214½; Unilever 522; Union Corp 304; Vaals 20 13-16; Vickers 185½; Western Driefontein 30½; Western Deep Level 12 3-16; xWest Mines 109¾; W Holding 25⅛; Woolworth 62½; Zambian Copper 15.

Bonds: Brit Transport 60⅞; Brit Cons 2½ 20; Treasury 8½ 89 11-16; War Loans 29⅜.

$ EXCHANGE

IN VICTORIA today, purchase of U.S. funds in terms of Canadian dollars is 1.1820 for cash, 1.1825 for cheques and 1.1420 for coins. Selling rates are 1.1955 for cash and 1.1925 for cheques.

IN MONTREAL, the U.S. dollar in terms of Canadian funds at noon today was down 1-100 at $1.1872. Pound sterling was down 97-100 at $2.3702.

IN NEW YORK, the Canadian dollar was up 1-100 at $0.8423 and pound sterling was down 4-5 at $1.9965.

CATTLE

CALGARY (CP) — Receipts to 11 a.m. of 550 head at the Calgary public stockyards saw a normal supply of slaughter steers and cows of average quality and condition.

Slaughter steers met a narrow local demand with dull activity. Slaughter cows met a moderate demand with below-average condition cows being hard to sell.

A1-2 steers sold $2.50 lower. There were no slaughter heifers on offer. Slaughter cows were barely steady with sales of good condition D1 cows to 56.50. Bologna bulls were $2 lower.

Foreign Exchange

MONTREAL (CP) — Tuesday's foreign exchange nominal selling rates at 11 a.m. EST supplied by the Bank of Montreal:

These rates are called nominal because they fluctuate during the day and vary at each bank. x-fixed monthly rate.

Australia dollar 1.3585; Austria shilling .0880; Bahamas dollar 1.2100; Barbados dollar .6100; Belgium convertible franc .04100; Bermuda dollar 1.2050; Brazil cruzeiro .0654; x-Bulgaria lev 1.3209; China renminbi .7650; x-Colombia peso .0362; x-Czechoslovakia crown .2300; Denmark krone .2340; East Caribbean dollar .4535; France franc .2817; Germany mark .6450; Greece drachma .0340; Hong Kong dollar .2515; India rupee .1530; Italy lira .001430; Jamaica dollar .72; Japan yen .006010; Kuwait dinar 4.3550; Mexico peso .0540; Netherlands guilder .5990; New Zealand dollar 1.26; Norway krone .2355; x-Poland zloty .0382; Portugal escudo .0270; x-Romania leu .2576; Saudi Arabia riyal .3575; Singapore dollar .5505; South Africa rand 1.3725; Spain peseta .01710; Sweden krona .2740; Switzerland franc .7085; Trinidad and Tobago dollar .5080; United Kingdom pound 2.3698; United States dollar 1.1870; x-U.S.S.R. ruble 1.7089; x-Venezuela bolivar free .2662.

Quotations in Canadian funds.

Metals

LONDON (AP) — Closing metals in pounds sterling a metric ton; silver in pence a troy ounce:

Copper spot 847-848; copper future 863.5-864

Tin spot 6,770-6,780; tin future 6,720-6,725

Lead spot 499-500; lead future 469.5-469.75

Zinc spot 370-370.5; zinc future 382-382.5

Silver spot 314.7-314.9; silver future 322.9-323

GOLD

LONDON (AP) — Closing gold prices Tuesday in U.S. dollars an ounce: London 230.75; Paris 228.08; Frankfurt 231.50; Zurich 230.125; Hong Hong 230.26

RRSP

Registered Retirement Savings Plan

10¼%

No Fees of any kind. None.

"Parting with money is taxing."

FIRST CITY TRUST

Formerly City Savings and Trust

724 Fort St./Victoria, B.C./V8W 1H2/
Phone (604) 383-4141

Member of Canada Deposit Insurance Corporation

Can FBDB help you?

Financial assistance
Management counselling
Management training
Information on government programs for business

JOHN BUKOVEC
SIDNEY HOTEL
Sidney
JANUARY 26th

If you require financing to start, modernize or expand your business and are unable to obtain it elsewhere on reasonable terms and conditions or if you are interested in the FBDB management services of counselling and training or wish information on government programs available for your business, talk to our representative.

FEDERAL BUSINESS DEVELOPMENT BANK

990 FORT STREET
Victoria, B.C., V8V 3K2
Phone 388-0161

Opening new doors to small business.

Commodities

MONDAY

Silver, New York (per 100 oz.)

	Open	High	Low	Close	Ch'ge
Jan	635.00	638.00	634.00	632.20	+1.20
Mar	643.00	647.00	638.50	638.80	+0.80
May	650.50	653.50	645.00	645.30	+1.20

Copper, New York (per 100 lbs.)

	Open	High	Low	Close	Ch'ge
Jan	79.25	74.35	74.30	74.10	+0.05
Mar	75.30	75.40	74.55	74.85	—
May	76.40	76.55	75.60	75.85	—0.05

Lumber, Chicago (per 1,000 sq. ft.)

	Open	High	Low	Close	Ch'ge
Mar	215.20	217.40	213.20	217.20	+1.70
May	204.50	206.80	203.60	206.10	+ .90
Jul	199.00	200.70	198.60	200.00	+ .10

Plywood, Chicago (per 1,000 bf)

	Open	High	Low	Close	Ch'ge
Jan	214.50	215.00	210.00	210.60	—4.20
Mar	209.20	210.00	208.20	209.80	+ .40
May	206.50	207.30	205.60	206.80	+ .50

Porkbellies, Chicago (per 100 lbs.)

	Open	High	Low	Close	Ch'ge
Feb	59.10	60.20	58.72	59.87	+ .57
Mar	57.80	58.70	57.50	58.25	+ .90
May	58.00	59.10	57.90	58.65	+ .88

Gold, Chicago (per oz.)

	Open	High	Low	Close	Ch'ge
Mar	238.10	238.30	233.00	233.30	—1.40
Jun	244.40	245.30	240.00	240.00	—1.00
Sep	251.50	252.50	247.10	247.30	—1.20

Gold, Winnipeg (per oz.)

	Open	High	Low	Close	Fri.
Jan	232.80	232.80	231.00a	231.00a	231.30b
Ap	239.00	240.30b	235.60a	235.60a	236.70a
Jly	247.70	247.80b	242.60	242.60b	243.30b

Harbour Court
CONDOMINIUMS
In beautiful
Harbour Square
Entrance — 525 Broughton St.

In the heart of the Harbour . . . one, two, and three bedroom luxury apartments, some with views.

$76,500 to $100,900

DAILY VIEWING:
1:00 P.M. TO 4:30 P.M.
Exclusive with
Royal Trust Corporation
477-0191 or 384-8001

GRACIOUS CHARACTER GEORGIAN STYLE IN SIDNEY

4 bedrooms, extra large 4-pce. bath, double separate garage, 77x131 lot. This is one of the cleanest character homes on the market. Call now for an appointment. ML #38081.

BILL WONNACOTT
656-5584 656-5373
BLOCK BROS. REALTY LTD.
1-31

ACCOUNTANT

Victoria based company in real estate development, insurance brokerage and other industries requires a recently graduated Chartered Accountant to assume responsibility for most accounting functions. Reporting to the Comptroller, the Accountant's duties will include installation and maintenance of systems (with future computerization a possibility), preparation of financial reports to management and project investors, supervision of staff and maintenance of relations with banks. In addition there will be various special projects that will require the Accountant's input.

The successful applicant will be a people-oriented, self-starting individual, and the salary will be commensurate with qualifications. Prospects for advancement are excellent.

REPLY IN CONFIDENCE
TO BOX 823
VICTORIA PRESS
1-23

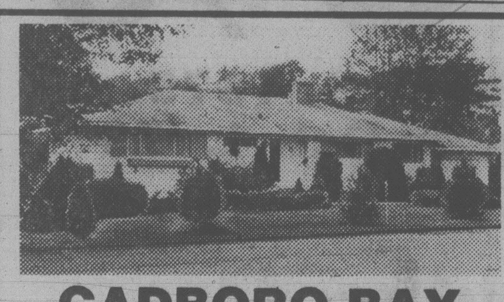

CADBORO BAY
$82,500

Immaculately kept this beautiful 3 bedroom no-step bungalow is one of the most sought after areas in town. Sit comfortably in your large living room and watch the ducks on your private pond. The garden is landscaped to perfection. For your private showing please call:

GIBBY McLEOD 598-2264
BETTY McFARLAND 658-5927
or 598-3321 anytime

JACK MEARS
OAK BAY REALTY LTD.
1-24

- Brand new
- 17,400 Sq. Ft.
- Elevator
- Air Conditioning
- Suitable for a variety of professional or commercial uses.
- OPEN TO OFFERS

VANCOUVER ISLAND DEVELOPMENT CORP.
31 BASTION SQ. 388-4232
1-23

OPTIONS

MONDAY

Closing prices of all traded options. Sales unit is 100 shares. P—following price indicates put option. (Trans-Canada options combine Montreal and Toronto exchanges option trading):

Options		Vol	Int	Last	Close
Abitibi	Fb 15	3	497	$3⅜	$18⅛
Abitibi	Fb 17½	6	799	130	$18⅛
Abitibi	My 17½	3	418	$2⅜	$18⅛
Abitibi	My 20	1	344	115	$18⅛
Abitibi	Ag 20	10	93	190	$18⅛
Alcan	Fb 32½	3	93	$10½	$43⅜
Alcan	Fb 35	19	95	$8	$43⅜
Alcan	Fb 40	32	292	$3½	$43⅜
Alcan	Fb 45	95	120	65	$43⅜
Alcan	My 40	4	250	$4¾	$43⅜
Alcan	My 40 p	9	19	110	$43⅜
Alcan	My 45	70	138	$2⅝	$43⅜
Alcan	My 45 p	10	20	$3⅛	$43⅜
Alcan	Ag 40	30	135	$6⅛	$43⅜
Alcan	Ag 45	6	21	$3½	$43⅜
Alcan	Ag 45 p	3	8	$3⅞	$43⅜
Asama	Ap 15	10	137	$6	$20
Asama	Ap 17½	14	596	$4	$20
Asama	Ap 17½p	11	34	65	$20
Asama	Ap 20	41	1746	$2½	$20
Asama	Ap 22½	55	891	135	$20
Asama	Ap 25	23	595	85	$20
Asama	Jy 15	3	207	$6½	$20
Asama	Jy 17½	10	155	$4¾	$20
Asama	Jy 17½p	3	69	100	$20
Asama	Jy 20	40	462	$3⅜	$20
Asama	Jy 20 p	5	8	$2¼	$20
Asama	Jy 22½	18	208	$2	$20
Asama	Oc 17½	3	3	$5½	$20
Asama	Oc 17½p	3	3	140	$20
Asama	Oc 20	44	35	$3¾	$20
Asama	Oc 20 p	30	30	$2¾	$20
Asama	Oc 22½	2	2	$2⅜	$20
Bell Can	Fb 65	11	77	25	$62⅞
Bell Can	Ag 65	10	64	175	$62⅞
Brscn A	Fb 17½	36	1442	175	$19
Brscn A	Fb 20	41	1544	50	$19
Brscn A	My 17½	24	1120	$2¾	$19
Brscn A	My 20	42	1082	130	$19
Brscn A	Ag 15	10	114	$5⅜	$19
Brscn A	Ag 17½	4	165	$3⅜	$19
Brscn A	Ag 20	37	526	175	$19
Bk Mtl	Fb 25	39	1394	125	$26⅜
Bk Mtl	My 22½	9	307	$4⅝	$26⅜
Bk Mtl	My 25	23	1358	$2⅜	$26⅜
Bk Mtl	My 27½	2	158	90	$26⅜
Bk Mtl	Ag 25	5	92	$3⅛	$26⅜
Bk Mtl	Ag 27½	3	306	160	$26⅜
CP Ltd	Fb 25	5	635	50	$24⅞
CP Ltd	My 25	5	483	160	$24⅞
CP Ltd	My 27½	5	32	60	$24⅞
CP Ltd	Ag 25	4	279	$2¼	$24⅞
CP Ltd	Ag 27½	15	123	110	$24⅞
D Pete	Ap 70	3	87	$34	100½
D Pete	Ap 80	2	81	$24½	100½
D Pete	Ap 95	1	96	$12	100½
D Pete	Ap 100	13	237	$10	100½
D Pete	Ap 110	46	243	$6	100½
D Pete	Jy 90	1	35	$21	100½
D Pete	Jy 100	15	61	$15⅛	100½
D Pete	Oc 100	3	3	$21	100½
D Pete	Oc 110	10	10	$16	100½
Husky	Ap 50	50	109	120	$47
Husky	Jy 50	40	83	$2⅜	$47
IOil A	Fb 20	25	257	$6½	$26⅛
IOil A	Fb 22½	1	445	$3¾	$26⅛
IOil A	Fb 25	120	855	140	$26⅛
IOil A	My 22½	14	439	$4¼	$26⅛
IOil A	My 25	3	611	$2½	$26⅛
IOil A	My 27½	10	309	115	$26⅛
IOil A	Ag 22½	25	57	$5	$26⅛
IOil A	Ag 25	2	224	$3¼	$26⅛
IOil A	Ag 27½	5	112	190	$26⅛
IPipe A	Ag 15	5	127	$2⅜	$17
Labat A	Ap 22½	13	263	100	$21⅞
Labat A	Jy 22½	10	47	150	$21⅞
MB Ltd	Fb 20	3	256	$3¾	$23⅝
MB Ltd	Fb 22½	5	309	150	$23⅝
MB Ltd	Fb 25	15	733	35	$23⅝
MB Ltd	My 20	3	163	$4¼	$23⅝
MB Ltd	My 25	24	700	100	$23⅝
MB Ltd	My 27½	5	67	40	$23⅝
MB Ltd	Ag 20	3	36	$4⅜	$23⅝
MB Ltd	Ag 22½	1	24	$2⅞	$23⅝
MB Ltd	Ag 25	13	65	150	$23⅝
Mas F	Fb 10	10	35	190	$11¾
Mas F	Fb 15	10	294	10	$11¾
Mas F	My 10	2	127	$2½	$11¾
Inco	Fb 17½	1	216	$4⅛	$21½
Inco	Fb 20	63	1192	160	$21½
Inco	Fb 22½	131	900	50	$21½
Inco	My 17½	11	243	$4⅝	$21½
Inco	My 20	28	674	$2⅞	$21½
Inco	My 22½	19	709	135	$21½
Inco	Ag 17½	31	447	$5⅜	$21½
Inco	Ag 20	30	275	$3⅝	$21½
Inco	Ag 22½	38	128	180	$21½
Norcn	Fb 15	8	902	$3⅜	$18¼
Norcn	Fb 17½	124	4571	105	$18¼
Norcn	Fb 20	66	2394	25	$18¼
Norcn	My 17½	5	1751	$2⅛	$18¼
Norcn	My 20	68	1284	110	$18¼
Norcn	Ag 17½	22	605	$2¾	$18¼
Norcn	Ag 20	6	435	175	$18¼
Noran A	Fb 35	20	139	$6	$40¾
Noran A	Fb 40	25	174	185	$40¾
Noran A	My 40	37	343	$3⅜	$40¾
Noran A	My 45	5	60	150	$40¾
Noran A	Ag 45	3	4	$2½	$40¾
Nor Tel	Ap 35	3	50	$4¾	$39¼
Pac P	My 50	1	104	$14¾	$64¾
Roy Bk	Ap 35	18	284	$6	$39⅝
Roy Bk	Ap 40	13	143	$2	$39⅝
Roy Bk	Jy 40	31	179	$3½	$39⅝
Shell C	My 15	15	246	$2½	$16⅝
Shell C	My 17½	2	127	100	$16⅝
Stlco A	Fb 27½	7	451	160	$29
Stlco A	My 30	10	225	120	$29
Stlco A	Ag 30	4	63	165	$29
Total P	Ap 20	45	710	170	$19
Total P	Jy 17½	10	23	$4	$19
Total P	Jy 20	41	234	$2⅜	$19
TrC PL	Fb 17½	6	463	95	$18
TrC PL	My 17½	5	330	160	$18
TrC PL	My 20	12	208	40	$18
TrC PL	Ag 20	6	68	65	$18
Segrm	Jy 35	1	32	$2¼	$35⅝
Segrm	Jy 40	5	5	85	$35⅝

Total volume 2436.
Total open interest 60891.

MOST ACTIVE

MONDAY

TORONTO

Stock	Sales	High	Low	Close	Ch'ge
InterCity	172450	$9¼	8⅞	9¼	+ ⅜
Cons Distb	63625	$10⅛	9⅜	10	+ ⅝
Brascan A	53805	$19	18¾	19	
Inco	44855	$21⅝	21¼	21½	— ¼
Zellers A	40200	$9¾	9⅜	9½	
Mines and oils					
Granduc M	79833	124	92	116	+20
AtlasYellkf	56020	87	67	87	+20
QMG Hldgs	48700	122	112	118	—3
Pennant Rs	47800	187	175	177	—9
Com Metal	43000	42	39	42	—1
Ulster Petr	47000	205	197	199	—6
Asamera O	37725	$20⅜	19¾	20	
NemcoExp	34200	360	345	355	—5
Amer Ledc	28000	29½	28½	29½	+1½
Albany Oil	26500	59	56	56	—3

BOX SCORE

	Mon.	Fri.
Issues traded	670	676
Advances	209	281
Declines	230	180
Unchanged	231	215

NEW YORK

Stock	Sales	Close	Ch'ge
Tex Util	1376600	19¼	— ⅜
Gard Denv	700390	28⅛	+5½
McGrw Hill	301700	31⅞	+ ⅞
UV Ind	275700	30	— ⅞
Wisc ElPow	271000	26¼	+ ⅛
Am Motors	258200	6½	+ ⅛
LeviStrauss	241200	42	
Va ElPow	218300	14⅛	
HerculesInc	210900	18½	+1½
Tyler Cp	186800	17⅝	— ⅛
PanAm	180600	6¾	— ⅜
Weyerhsr	173600	28½	+1⅜
IUInt Cp	172100	10½	— ¼
Ohio Edison	171700	15¾	
IBM	167900	311	+4½

BOX SCORE

	Mon.	Fri.
Issues traded	1870	1859
Advances	663	792
Declines	775	606
Unchanged	432	461

MUTUALS

TORONTO (CP)—Recent prices of investment funds supplied by The Investment Funds Institute of Canada Monday. They are the net asset value per share or unit (NAVPS) last circulated by the fund in accordance with its pricing practice as contained in the prospectus of the fund. n—no sales) charge, x — U.S. Fund, y — delayed NAVPS, xd—ex-dividend.

Fund	NAVPS
Institute Members	
AGF Group	
Amer Grwth	5.72
Cdn Gs Egy	22.77
Cdn Sec Gth	7.68
Cdn Trusteed	4.49
Corp Invest	6.64
Corp Inv Stk	7.57
Gwth Equity	11.53
Japan	16.12
nMoney Mkt	10.00
Special	5.61
All Canadian Grp	
Compound	7.24
Dividend	7.87
Northn Egy	4.78
Revenue Gth	4.26
4000	4.87
Bolton Tremblay	
Cda Cumul	8.52
Internatnl	8.74
Pld Resourc	6.49
Taurus	9.38
Calvin Bullock Gr	
Acrofund	1.61
Banner Fnd	5.05
xdCIF	5.11
Cambridge Group	
Intl Energy	2.95
Intl Growth	5.10
Intl Income	3.73
Nat Res Gth	4.95
Univest	6.33
Growth	7.93
Ciag Inv Group	
ynCo-opera	11.85
ynLdmk GF	12.94
Confed Group	
Dolphin Eqty	6.15
yDolphin Inc	5.02
Cundill Value	6.35
Eaton-Bay Group	
Commwlth	20.29
Dividend	5.12
Growth	13.39
Income	4.35
Internatnl	13.70
Leverage	6.18
Venture	6.11
Viking	6.14
Guaranty Trust Gr	
ynInv Equity	8.83
ynInv Income	4.15
ynMortgage	9.95
Guardian Group	
Enterprise	1.15
GIS Comp	14.89
GIS Income	3.97
yGwth Fnd	13.98
North Amer	5.56
Mutual Acu	7.26
Mutual Inc	5.84
Sec Income	9.67
World Equity	7.82
Investors Group	
yDividend	7.72
yGrowth	12.96
yInternatnl	7.32
yJapan	15.97
yMortgage	4.87
yMutual	6.10
yProvidt Stk	6.29
yRetiremnt	7.12
Planned Invest Gr	
Cda Cumul	8.52
Pld Resourc	6.49
Taurus	9.38
Pret et Revenu Gr	
yAmerican	11.59
yCanadien	8.08
yFonds H	4.92
yRetraite	8.33
Principal Gr	
Collective	9.26
Growth	5.97
Venture	4.86
Prudential Gr	
Growth	7.31
Income	5.09
Savings Invest Gr	
yAmerican	11.59
yCanadian	8.08
yH Fund	4.92
yRetiremnt	8.33
Scotiafund Gr	
Scotiafund	1.14
Scotiafd Mtg	.99
United Bond Share	
RoyFund	8.11
RoyFnd Inc	4.88
Universal Group	
Equity	11.92
Income	4.92
Internatnl	5.53
Resource	5.67
Non-Members	
Assoc Inv	7.05
yBeaubran	5.00
CSA Mgmt Gr	
Goldfund	4.85
Goldtrust	2.90
Canagex Gr	
yBond	9.44
Fund	12.36
Internatnl	9.69
yMortgage	10.12
Capital Grth	13.95
xChase	6.53
ynComCp Mtg	9.88
Desjardins Gr	
Canadian	9.03
yHypotheq	4.31
yInternatnl	9.64
yObligatns	5.08
Quebec	4.72
nySpec	6.63
Dixon Krog Gr	
Dixon, Krog	8.64
Heritage	2.67
Vanguard	8.00
yDomin Comp	9.48
yDomin Equit	11.02
Dreyfus Group	
yInc	12.89
yxInterntl	16.31
ynDynamic	11.64
nExecutv Can	8.14
nExecutv Intl	1.50
xFid Trend	23.87
nFst Cn Mtg	10.30
Fiscon Fund	5.89
nHarvard	9.39
Industrial Gr	
Indust Amer	2.94
Indust Div	6.78
Indust Eq	8.46
Indust Gth	5.56
Indust Incm	10.18
Indust Pens	31.66
ynJns Heward	5.94
Keystone Gr	
Cus K-2	5.20
Cus S-1	17.39
Cus S-4	5.07
Polaris	3.36
xLex Rsrch	15.28
xManhatn	2.67
yMaritime Eq	3.00
Marlborough	6.83
Natrusco	16.21
ynNA Trst BT	9.83
NW Group	
Canadian	5.85
Equity	9.85
xOne Wm St	14.50
xOppenhmr	6.25
Pemberton Gr	
nPacific Div	6.85
nPacific Ret	5.00
nPacific US	5.23
PHN Group	
yBond	10.54
yCanadian	10.46
yDiv Income	10.80
Fund	15.80
yPooled	34.65
nyRRSP	16.31
PMF Managmnt	
nPension Mu	7.85
nXanadu Fd	5.37
nPutnam	11.37
Sterling Group	
Equity	7.33
yMortgage	5.01
xTech	8.63
Temple Gth	19.67
yTradex	14.63
Trans Canada Gr	
A	5.86
B	61.25
C	11.48
United Group	
yAccumula	4.71
yAccumula R	6.04
yAmerican	1.81
yCont Mortg	5.10
yHorizon	3.29
ySecurity	4.53
yVenture	3.43
yVenture Ret	6.26
Western Grth	5.89

ALBERTA

Complete tabulation of Monday transactions. Quotations in cents unless marked $. Net change is from previous board-lot closing sale.

Stock	Sales	High	Low	Close	Ch'ge
Acroll	200	100	100	100	—5
Ash	1500	65	65	65	
Barons	2000	12	12	12	—1
Bashaw	144000	23	18½	22	+2
Bearcat	300	310	310	310	
Can Obas	9000	370	340	340	—25
Cavalier	347	485	485	485	
Clarepone	1000	31	31	31	
Clearport	5700	325	320	325	+10
Cochrane	500	400	400	400	
Commercl	2500	72	72	72	—3
Concept	200	375	375	375	+15
Conventur	3600	$8½	8½	8⅜	— ⅛
Cultus Pac	1000	38	38	38	—2
Flag	500	61	61	61	—9
Flin Flon	3000	74	65	74	+4
Gold Lake	3900	155	150	155	+20
Helgena	1000	143	140	143	+3
Highfield	3600	295	295	295	
Kelvin	2285	$6	5⅝	5⅝	— ¼
Kintla	3000	62	62	62	
Lobell	2000	30	30	30	
Madison	5300	40	38	40	+4
Mid East	6000	47	42	45	+3
Missi	4000	205	202	202	—1
NRG	1346	$8½	8⅜	8⅜	— ⅛
Nesbit	1000	95	95	95	
New Gatewy	400	200	200	200	
New Pass	3500	105	100	100	
Nimrod	7800	92	91	92	+2
Nimrod wts	3500	30	30	30s	
Northland	200	$11¾	11¾	11¾	
Northrim	10500	42	30	30	—31
Oilex	1050	285	285	285	+5
Omega	5100	300	285	295	+15
Onaping	300	120	120	120	
Paramnt	3250	415	405	410	—20
Penstar	9500	57	50	50	—4
Peregrine	2000	110	110	110	
Radial	2000	20	20	20	+04
Ranchmns	2033	285	275	275	—10
Rio Alto	1700	240	235	240	+10
Seagull	1400	$6	5¾	5¾	— ¼
Sparrow	2400	113	113	113	—2
Troy Gold	17700	395	390	390	—5
Turbo B wt	11850	$5½	5	5¼	+35
Univ Explor	4700	295	290	290	—5
Zephyr	8450	$5⅛	5	5	

Total sales: 321,011.

MOHAWK
OIL CO. LTD.

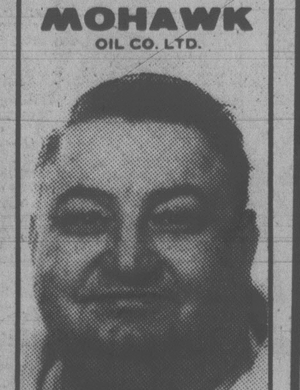

ROBERT CARATE

Mr. Lionel R. Singlehurst, Senior Executive Vice-President of Mohawk Oil Co. Ltd. is pleased to announce the appointment of Robert Carate to the position of Vice-President, Centennial Transport Ltd. Centennial is the transport division of Mohawk Oil and is responsible for the distribution of petroleum products from B.C. to Western Ontario.

Mr. Carate has been associated with Centennial Transport since 1955 and has seen it grow to its present size of 20 tanker trucks.

NEW YORK

MONDAY

Stock	Close	Stock	Close
Alcan	36¾	Inland St	38
Alcoa	49¾	IBM	312
Ald Chem	29¼	Int Harv	37⅛
Al-Chlm	30⅛	INCO	18⅛
Am Air	13⅝	Int Paper	39¼
Am Brnd	48¼	ITT	29⅞
Am Bcast	34⅞	Johns-Man	24⅛
Am Can	36½	Kaiser Al	—
Am El P	22⅜	Kennecott	21⅞
Am Motor	6½	Kraftco	46¼
Am Tel T	62	LTV	8¼
Ampex	16⅞	Litton	21½
Asarco	17	Lockheed	22⅛
Ashland	—	McD Doug	33⅜
Atl Rich	57⅝	McLean	14½
Avco	21⅞	Merck	69¼
Avon	53⅞	Mer Lyn	17⅞
Bell How	15¾	Minn MM	63⅛
Bendix	39⅛	Mo Pac	48⅝
Beth St	23¼	Mobil	70
Boeing	77⅜	Monsanto	48⅞
Boise Cas	29⅝	Motorola	39⅝
Borden	25¾	NCR Corp	68½
Borg-W	27⅝	Natomas	45½
Bri My	36⅝	Newmont	23⅜
Brunswk	14¾	Nort Sim	17
Burl Ind	17¾	Owen Ill	18½
Burl Nor	38⅜	Pac Gas	24
Burroughs	73⅛	Pan Am	6¾
Caterpill	60⅜	Pan El P	43¼
Col Bcast	53¾	Peop G	33⅝
Celanese	43	Pepsico	26
Chase M	31⅝	Phil El	16¾
Chessie	29	Phil Morr	69⅝
Chrysler	11⅛	Phil Pete	30¼
Cleve El	—	Pit Bowes	25⅞
Coca-Cola	44½	Polaroid	53⅝
Col-Palm	19¼	Proc Gam	87⅛
Comsat	41½	Pub Sv EG	21¼
Con Frt	24	RCA	26¾
Con Nat G	37⅛	Repub St	27
Cont-Data	37	Revlon	53¼
Con Ed	24⅛	Rockwell	36⅛
Cont Oil	29¼	Schlumberg	99⅜
Crown Ck	32	Scott Pap	16⅛
Crown Zell	33	Sea Cstle	27¼
Delta Air	44	Sears	20⅞
Disney W	43½	Seatrain	8⅜
Digital E	56⅛	Shell	31¾
Dow Chem	28	Singer	13¾
du Pont	135⅞	Sony	8⅝
East Air	10	So Cal E	26¼
East Kod	62⅝	South Pac	27¾
El Paso	15⅞	Sperry	47¾
Exxon	49¼	Stand Cal	45⅝
Fair Cam	31¼	Sun Oil	42⅛
Firestone	13⅛	Teledyne	120½
Ford	42⅛	Telex	6⅝
Gam Sko	26½	Texaco	24¼
Gen Dyn	86¼	Tex Gulf	22⅛
Gen El	49¼	TWC	17¾
Gen Food	34¾	Un Carb	35⅝
Gen Mot	58	Un Pac	53¾
G Tel El	29⅜	Un Brd	11
Gen Tire	26⅛	Un Oil	56½
Ga Pac	25¾	UAL Inc	34
Gillette	25⅞	U.S. Steel	25¼
Goodyear	18⅜	West Air	9½
Greyhound	12⅜	Westghse	18½
Gulf Oil	23⅞	Weyerhsr	28½
Hilton	27⅝	Wometco	15⅞
Homestake	32¾	Woolworth	20¾
Honeywell	74⅞	Xerox	58⅞
Houston	28⅞	Zenith	14¾

BONDS

TORONTO (CP) — Prices were fractionally higher in active trading on the Canadian bond market Monday. The short end of the market was up 10 cents. Mid-, long-term, and provincial issues rose one-quarter of a point. Corporate issues gained one-eighth of a point. Day-to-day money was available at 12½ per cent.

Silver

MONDAY

Closing basic price of 1,000-ounce certificates in the Victoria area, according to the Scotiabank, $6.27 U.S. bid per troy ounce and $6.32 asked. Previous day same prices.

Gold

LONDON (AP) — Closing gold prices Monday in U.S. dollars an ounce: London- 234.15; Paris- 232.47; Frankfurt- 234.32; Zurich-235.125; Hong Hong- 232.75.

MAY I HELP YOU?
- SELL YOUR HOME
- FIND A HOME FOR YOU

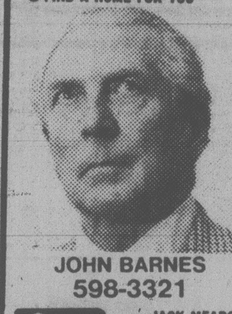

JOHN BARNES
598-3321
JACK MEARS OAK BAY REALTY LTD.
1-24

Fish Plants Receive Backing

ST. JOHN'S, Nfld. (CP) — The Newfoundland government has established a Crown corporation with a mandate to find ways to make inshore fish processing plants year-round operations.

It is expected that the non-profit Fish Procurement and Distribution Corporation will concentrate on finding offshore species that are not not normally used at the inshore plants, according to Walter Carter, Newfoundland's fisheries minister.

The corporation's main function will be to oversee operations at a planned superport trawler base at Harbour Grace, Nfld.

The port will serve as an operations centre for fleets using both frozen and unfrozen fish to be stored for later distribution to seasonallyidle fish processing plants.

Carter said the corporation would not compete with private companies, but would seek to increase production and encourage expanded harvesting.

Until the project is completed, the corporation will co-ordinate demand and surplus stocks with freezer capacity in hopes of putting more people to work for longer periods of time.

GENSTAR LIMITED

ROBERT D. MacLEAN

Genstar Limited is pleased to announce the appointment of Mr. Robert D. MacLean as President and Chief Executive Officer of Inland Cement Industries Limited, Edmonton, succeeding Mr. George Ross who has been appointed Chairman of Inland.

Mr. MacLean began his cement industry career in 1959 and most recently was President and Chief Executive Officer of the Portland Cement Association.

Genstar Limited is a diversified operating corporation which manufactures cement, building materials, chemicals and fertilizers and is engaged in land development, housing, construction, tug and barge transportation, shipbuilding, ship repairs, financial services and venture capital investment.

GRAIN

MONDAY

WINNIPEG
(Quotations in metric tons.)

	Open	High	Low	Close	Fri.
Flax					
May	312.00	313.90	312.00	313.00	311.00
Jly	307.50	309.20	307.50	308.10	306.00
Oct	306.50	307.80	306.50	307.00	305.50
Rapeseed Vancouver					
Jan	—	—	—	318.50	315.00
Mar	312.00	314.60	312.00	314.00	310.50
Jun	312.50	313.70	312.10	312.10	310.40
Barley					
Mar	77.70	77.70	77.50	77.50	77.40
May	78.40	78.40	78.00	78.00	78.20
Jly	79.20	79.20	79.10	79.10	79.00
Oats					
Mar	85.00	85.30	85.00	85.00	84.80
May	82.30	82.30	81.80	81.80	82.10
Jly	80.90	80.90	80.60	80.60	80.60
Feed Wheat					
Mar	100.50	100.60	100.20	100.20	100.50
May	96.80	97.10	96.70	96.80	96.70
Jly	—	—	—	95.60	95.60
Rye					
May	97.30	98.50	97.30	98.40	97.30
Jly	98.50	99.30	98.50	98.90	98.40
Oct	—	—	—	101.70	101.60

CHICAGO
(Quotations in bushels.)

	Open	High	Low	Close	Ch'ge
Wheat					
Mar	3.61	3.61	3.50	3.50¾	—.04¾
May	3.39	3.39	3.32¼	3.32½	—.03
Jul	3.22½	3.22½	3.18	3.18½	—.01½
Corn					
Mar	2.32¾	2.34	2.32½	2.33	+.01
May	2.42	2.42¾	2.41½	2.41¾	+.01
Jul	2.46¼	2.47¾	2.46	2.46¾	+.01¼
Oats					
Mar	1.39	1.39¼	1.35¼	1.35½	—.02
May	1.46	1.46½	1.43	1.43	—.02
Jul	1.51	1.51¼	1.48	1.48	—.02¼
Soybeans					
Jan	7.02	7.08	7.02	7.07	+.10
Mar	7.14	7.19½	7.09½	7.10	+.02½
May	7.27	7.33	7.20	7.20¾	+.02¼
Soybean Oil					
Jan	25.70	25.34	25.45	+.10	
Mar	25.96	25.45	25.53	—	
May	25.88	25.45	25.52	+.06	
Soybean Meal					
Jan	191.50	189.70	190.60	+1.70	
Mar	195.20	192.20	192.30	+ .10	
May	195.00	192.50	192.80	+ .70	

WANTED
HOTEL
OR
MOTEL

Located in Victoria for serious out-of-town buyer. Up to $2,000,000.

SPENCER LEE
SEASPRAY PROPERTIES LTD.
1-23 386-3124

GROUND FLOOR AVAILABLE NOW!

Needed In This High Flow Area
- Travel Agency
- Doctors
- Dentists
- Accountants
- Small Stores and Services.

Air Conditioned New Building — Lots of Parking
Will Finish To Suit Tenants Needs.

BUILDING QUALIFIES FOR 10% CCA AND IS FOR SALE IN PART OR WHOLE. Phone MR. WHITE 388-5532

23%*

*23% was the annual compound rate of return of **Principal Growth Fund** for the last 4 years. Percentage based upon net asset value per share plus reinvested distribution. The total return for the period was 230.13%

Anyone can invest. Your existing RRSP should be transferred now.

RRSP

PRINCIPAL
GROUP OF COMPANIES

Net asset value per share				
January 1st				
1975	1976	1977	1978	1979
2.90	3.74	4.19	4.95	5.69

1831 Fort Street
598-4524
2033 Oak Bay Avenue
598-3341
Nanaimo, B.C.
754-3421

This advertisement is not to be construed as a public offering in any province of Canada of the securities mentioned herein.

$75,000,000

The Royal Bank of Canada

10.40% Debentures

To be dated February 15, 1979 — To mature February 15, 1989

Price: 100 and accrued interest

Copies of the offering circular may be obtained from such of the undersigned and other dealers as may lawfully offer these securities in this province.

Wood Gundy Limited

Nesbitt Thomson Securities Limited — **A. E. Ames & Co. Limited** — **Pitfield Mackay Ross Limited**

Merrill Lynch, Royal Securities Limited	Greenshield Incorporated	Dominion Securities Limited
Burns Fry Limited	Richardson Securities of Canada	Midland Doherty Limited
McLeod Young Weir Limited	Lévesque, Beaubien Inc.	Walwyn Stodgell Cochran Murray Limited
Equitable Securities Limited	Tassé & Associés, Limitée	Pemberton Securities Limited
Maison Placements Canada Inc.	Andras, Bartlett Cayley Ltd.	Geoffrion, Robert & Gélinas Ltd.
A. E. Osler, Wills, Bickle Limited	Mead & Co. Limited	Brault, Guy, O'Brien Inc.
McDermid, Miller & McDermid Limited	Bell, Gouinlock & Company, Limited	Molson, Rousseau & Co. Limited
Casgrain & Company Limited	F. H. Deacon, Hodgson Inc.	Odlum Brown & T. B. Read Ltd.
René T. Leclerc Incorporée	Scotia Bond Company Limited	Houston Willoughby Limited
Bache Halsey Stuart Canada Ltd.	McNeil, Mantha, Inc.	John Graham & Company Limited

January 1979

Bennett Attacks Bigness

VANCOUVER (CP) - Premier Bill Bennett called Monday night for a return to the pioneer spirit of individual ownership which he said originally attracted the poor but ambitious to North America.

Bennett, continuing a personal campaign against bigness—big business, big government and big labor—told an appreciative Vancouver Board of Trade audience that now is the time to battle trends which are upsetting the North American dream.

As governments and other groups in society become more powerful, rights and opportunities for individuals are being lost, the premier said.

"It's time now to pause and reflect on the North American dream and to see if unacceptable trends can be reversed."

He called for governments to provide modern solutions to the problem while patting himself on the back for recently introducing a program to distribute shares of government-owned British Columbia Resources Investment Corporation to qualified residents of the province.

Bennett said the people who came to Canada years ago would be saddened by recent developments. They did not come to this country to be tenants in their own land.

"I want to see this province owned by individuals," he said.

"It's not a gimmick. It's not something we're doing in front of an election."

Fight Back, Teachers Urged

VANCOUVER (CP) — British Columbia's teachers must become politically active if they are to keep their jobs during periods of declining enrolment and cuts to school board budgets, says an official of the B.C. Teachers' Federation.

Lynne Hampson, head of the federation's task force of declining enrolment, said teachers have created negative attitudes towards themselves and education because they have refused to fight back.

Hampson told 200 teachers attending a weekend conference on declining enrolment that teacher involvement in a political action program is essential.

"There's a possibility we can offset hostility by the public if we are serious in our intention to bring pressure to bear on this government," he said.

Al Blakey, federation vice-president, said the slashing of school board budgets is similar to child abuse.

"What's wrong with protecting our jobs? Defence of our jobs is a defence of children."

Enrolment in Vancouver schools is declining by about four per cent a year and is expected to continue falling for at least another 10 years.

Menno Vorster, president of the Toronto Teachers' Federation, told the conference his group successfully fought efforts to fire 159 teachers in 1977 by supporting sympathetic candidates for school board in the last municipal elections.

WORKMATES SPLIT $100,000 PRIZE

VANCOUVER (CP) — Two Vancouver-area men, who have been splitting the cost of 10 Western Express lottery tickets for the last two years, are sharing $100,000 they won on a ticket in the Jan. 19 draw, a lottery spokesman said Monday.

The winners, Herbert Kemp, of Burnaby, and John Wilson, of New Westminster, are co-workers at a lock company in Burnaby, the spokesman said.

Other $100,000 winners in British Columbia are: Peter Martin, of the north coast community of Kitimat, who held a ticket on the Jan. 17 draw and Michael Coles, of Burnaby, who won in the Jan. 10 draw.

Coles said he plans to take a trip to England to visit his brother.

Second Grit Enters Race

VANCOUVER (CP) — A 51-year-old Aldergrove contractor said Monday he will seek the leadership of the British Columbia Liberal party.

Hugh Chesley, owner of an excavating business in the Fraser Valley community, enters the race against Jev Tothill, an educational television co-ordinator from the Vancouver Island community of Duncan, who declared his candidacy last week.

Gordon Gibson, former party leader, announced his resignation last week to take a position in Prime Minister Pierre Trudeau's office and to seek a federal seat.

Chesley, campaign manager in the 1949 federal election for C. D. Howe, former minister of trade and commerce, said he has not decided which riding in which he will seek a provincial seat.

The Liberals have one seat in the 55-seat legislature.

Pilot Error Blamed

STEWART (CP) — A coroner's inquiry Monday blamed pilot error for a collision between two helicopters Jan. 14 in which one of the pilots was killed and seven people injured near this northwestern British Columbia community.

Coroner William Ross recommended all helicopter pilots be required to wear protective head gear and that no helicopter be allowed to land within 91 metres of another helicopter.

John Suttar, 31, a Stewart man employed by Vancouver Island Helicopters, was killed when his machine with six passengers aboard collided with another helicopter on the ground.

Suttar was ferrying film crews working in the Stewart area on the movie Bear Island.

Korchnoi Chooses

TEL AVIV (Reuter) — Chess grandmaster Victor Korchnoi said Monday that he will apply for Israeli citizenship.

NEED A PRESSURE OR STEAM CLEANER?
"WE SPECIALIZE"
Price our systems before you buy
CHEMICALS — DEGREASERS — SOAPS
Free demonstration with no obligation
TOTAL WASH LTD. 598-2345
Victoria — Nanaimo — Vancouver

PROFESSIONAL OFFICE SPACE
DATATECH BUILDING
1095 McKenzie Ave., Victoria, B.C.
- Excellent Parking
- Fully Air Conditioned
- Located in Urban Area Mainstream
- Excellent Accommodation for Professional Business Operations
- Areas Available Range from 500 sq. ft. to 11,000 sq. ft.
- Financial Arrangements Tailored to Individual Situations

Direct Inquiries to Leigh Large or Don Burrows
479-7117

Alcan Aluminium Limited
ALCAN
Notice of Record Date for 1979 Annual and Special General Meeting of Shareholders

NOTICE is hereby given, in compliance with the requirements of the Canada Corporations Act, that the directors have fixed the close of business on Tuesday, 13 February 1979, as the record date for the determination of the holders of common shares of the Company who will be entitled to notice of and to vote at the Annual and Special General Meeting of the Shareholders, to be held in Montreal at 10 a.m. on Thursday, 15 March 1979.

A. A. BRUNEAU
Secretary
Montreal, 23 January 1979

Chateau Victoria Hotel Presents
Victoria Jane's
the most beautiful lounge in town
SERVING LUNCHEONS FROM 11:30 to 2:30
740 Burdett 382-4221

TRAFALGAR
FROM 8:30 NIGHTLY
IN THE
TOWER LOUNGE
RED LION
MOTOR INN 1-22

TEEN DROP-IN
Fridays at
henderson

Flight of the Professionals

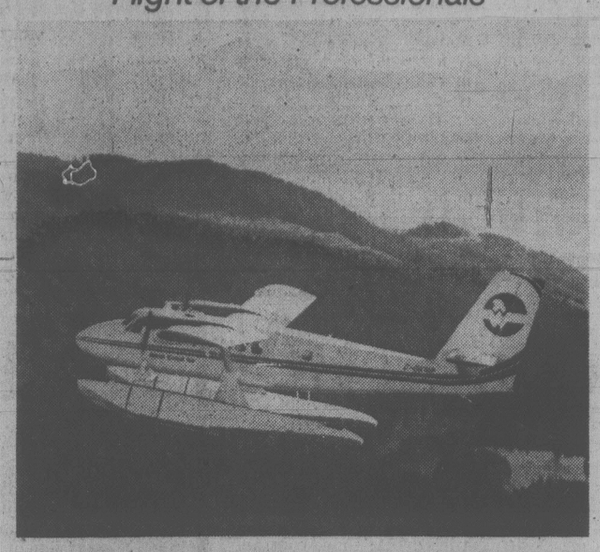

VANCOUVER•VICTORIA
Downtown-to-Downtown
via the Gulf Islands
... in 35 minutes! 5 departures daily from each terminal. One way fare $25.

departs VANCOUVER		departs VICTORIA	
Flt. #	Mon.-Fri.	Flt. #	Mon.-Fri.
601	8:00 am	602	8:00 am
603	8:45 am	604	8:45 am
609	1:45 pm	608	12:15 pm
615	3:00 pm	616	3:00 pm
617	4:00 pm	618	4:00 pm

Aboard West Coast Air's 18-passenger Twin-Otter aircraft.
All flights touch down in the Gulf Islands. For specific Gulf Island destinations, fares and times, call our offices.

For Reservations and Information phone
VANCOUVER 273-8811 — Vancouver Terminal: Coal Harbour, 2 blocks east of Bayshore Inn
VICTORIA 656-3971 — Victoria Terminal: Hartwig Court, 1208 Wharf Street at the foot of View Street

West Coast Air
Ask about our convenient Express Coupons.

Sears
Save 10%
On labour and material 'til March 3, 1979.
Your first payment is not due 'til Oct. 1, '79

Sears Installed FENCING
Chain link fencing protects your family and pets without hampering your view. Choose from a wide selection of heights and weights, then let Sears experts do the work for you!

Sears Installed ROOFING
Protect your home with a good roof! Sears 250 lb. or 210 lb. weight. Duroid shingles. Also #1 grade cedar shingles or shakes.

Sears Installed Seamless GUTTER
Protect your home with end-to-end seamless aluminum guttering. Formed with aluminum coil to fit the exact measurements of your home. White, Brown enamel finish.

INSULATION:
Cellulose fibre or fibreglass. All material CHMC approved. Save on fuel now and pay later!

WINDOWS:
Storm units for inside or outside. Double glazed placement units.

For a free estimate at absolutely no obligation, call . . .
595-9111
Local 264 or 265

chargex accepted — mastercharge accepted
Ingledew's
CLEARANCE SALE
MEN'S SHOES
FLORSHEIM SALE
. . . once a year, we offer selected lines of Florsheim shoes at sale prices . . . there is an excellent selection in all popular leathers and wanted types including a splendid collection of handsome step-ins . . . and there are lots of lace shoes too . . . good size ranges . . . in fact our size range and choice of patterns is excellent.
selected Florsheim lines. all were formerly 54.00 to 74.00
39.95
Broken lines uptown shoes — formerly 34.95 to 42.95 ..... 26.95
OPEN FRIDAY 'TIL 9
Ingledew's
Men's Shoe Shops
749 YATES STREET
sorry! no mail orders! no deposits! no exchanges! no returns at sale prices!
1-24

RCMP Attitude Irks Teachers

OTTAWA (CP) — University teachers expressed concern today at RCMP security service attitudes toward sex, left-wing politics and human rights.

The 23,000-member Canadian Association of University Teachers said experiences in the last 20 years indicate that the force may not know the difference between legitimate dissent and illegal subversion.

The observation was made in a brief heard today by the federal royal commission into RCMP wrongdoing.

Many academics believed the security service and its military equivalent were trying to enforce a Victorian morality that no longer existed.

"The security forces have sometimes argued that the sexual activities of individuals may make them liable to blackmail," the association said. "This is true only if the consequences of the individual's actions, if made public, will inevitably result in the loss of his or her job.

"If this is not the case, there is not much leverage for the blackmailer. It should be made clear by the government, therefore, that neither divorce, cohabitation without marriage nor homosexuality will result in the loss of a job or a security clearance."

Many academics also felt the RCMP equated left-wing politics with subversion. Security forces had tried in the 1960s to recruit informers among students campaigning for nuclear disarmament. In the 1970s, the Waffle group in the New Democratic Party apparently was regarded as subversive.

Teachers feared that legal political activity of this type was being used in secret security reports to keep qualified people from getting government jobs.

The same was true of alleged surveillance of Grace Hartman when she ran for president of the Canadian Union of Public Employees. It had also been suggested the RCMP infiltrated unions and fed information to employers.

Mr. Justice David C. McDonald, chairman of the royal commission, was urged to recommend that legal political parties and unions not be infiltrated or watched by the RCMP unless specific charges against individuals were under investigation.

Academic run-ins with the force during the last 20 years suggested little RCMP awareness of the importance of civil liberties, the association said.

It recommended that the RCMP and the military place more emphasis on educating agents about civil rights "and the nature of legal dissent in Canadian society."

The association supported university training for security personnel but not if these personnel were also carrying out general surveillance of teachers and students.

Schreyer Launches Into His New Duties

OTTAWA (CP) — Edward Schreyer is wasting no time in assuming his new duties as the 22nd Governor-General since Confederation.

Only a day after being invested as the Queen's representative, the former Manitoba premier today receives the credentials of about 130 members of the diplomatic corps, including about 40 ambassadors and high commissioners accredited to Canada but living in the United States.

Although diplomats normally present their credentials only to the head of state — Canada's is Queen Elizabeth — the Governor-General is authorized to act on her behalf.

The reception by the nation's new number one host and hostess is only one of several formal, stylized events this week at the 141-year-old Rideau Hall, vacated Sunday night by retiring Jules Leger and his wife, Gaby.

When Lily Schreyer, the new chatelaine of the rambling stone mansion on an 88-acre wooded lot, had her first tour of the house, she exclaimed she felt a little like Cinderella.

And true to the fairy tale analogy, the Schreyers were driven Monday from Parliament to the house across Sussex Drive from Prime Minister Trudeau's residence in an open, horse-drawn carriage.

Three-and-a-half-year-old Toban, the youngest of four Schreyer children, squirmed throughout the hour-long ceremony in the Senate chamber and was not amused by the prospects of sitting still again for a photo session with Trudeau and the cabinet.

The energetic tyke has already become the darling of newspaper photographers as they try to capture every yawn and funny face he makes during the otherwise sobre affairs associated with his father's appointment.

Later Monday, the Schreyers had tea with John Diefenbaker, the sole living former prime minister.

In the evening, they held a private dinner with 120 friends, including actor Chief Dan George, Gerald Regan, Nova Scotia Liberal leader and Schreyer's 86-year-old mother, Elizabeth.

Postie Off Gov't Hook

OTTAWA (CP) — The government has been refused leave to prosecute a letter carrier for alleged illegal strike activity because it tried to abuse a procedure of the Public Service Staff Relations Board.

In a recent ruling, the board rejected the government's application for leave to prosecute Alexander Power, president of Local 1 of the Letter Carriers Union of Canada.

After a brief illegal strike at the end of July, the government sought leave Aug. 29 to prosecute Power. On Sept. 5, the government withdrew the application. Around that time, contract negotiations were being conducted.

Following the resolution of the contract dispute that had led to the illegal strikes, the government again applied for leave to prosecute Power.

The board said it seems "the employer improperly, if innocently, has exploited a procedure of the board for its own tactical purposes."

"Whether the decision to withdraw the first application had an impact on the future conduct of the parties in their negotiations is not, in our view, relevant," the board ruled.

"What is significant is that the intention of the employer was to influence the path that the negotiations were to follow. Once that purpose was achieved and a degree of normalcy in the parties' relationship was established, the only inference . / . that can be drawn from these events is that the employer reserved the right to reinstitute these proceedings."

The board rejected the government's reapplication on Dec. 11 for leave to prosecute because the government had tried to implicate the board "in a course of action affecting the parties' efforts at the bargaining table."

However, the board added that in issuing its ruling it did not condone the instigation of illegal strike action "if indeed the allegations are true."

12 Miners Die

NEW DELHI (Reuter) — Twelve miners were killed Monday in a methane gas explosion in a mine in eastern India, officials said. Cause of the explosion was not known.

TRAFALGAR
FROM 8:30 NIGHTLY
IN THE
TOWER LOUNGE
RED LION
MOTOR INN 1-22

If you've bought an RRSP, maybe you've made a mistake.

Did you purchase your RRSP at the usual place just because it was convenient?

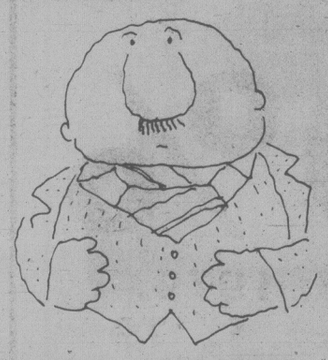

Many people consider buying RRSP's a matter of convenience. But when you invest only once a year in an RRSP and the outcome of that decision will affect your entire retirement, you owe it to yourself to seek out all the options.

Royal Trust offers six RRSP options. For example, your guaranteed interest returns can vary like a savings account or be guaranteed for 5 years. You can invest in a bond fund, or a mortgage fund. You can participate in our Canadian common stock fund. Or, you can have a self-directed plan.

The choice is yours.

Did you put this year's RRSP deposit in your own name again, rather than your spouse's?

Under current regulations, you and your spouse will each be allowed up to $1000 of retirement income after age 65 without paying any tax. You can now make all or part of your allowable annual RRSP contribution in your spouse's name and still claim it as a deduction from your taxable income. That way you get the tax deduction now, and you both may claim a $1000 deduction later.

Spousal RRSP's make a lot of sense.

Did you pay a commission to buy your RRSP?

The amount of dollars available for your retirement is dependent on how much is actually invested each year. If you pay a commission, less goes into your account. That doesn't have to be, and it doesn't happen when you buy a Royal Trust RRSP.

Did you make a big mistake?

If you haven't made this year's contribution, you can still avoid these potential mistakes. Talk things over with Royal Trust first.

If you have already made this year's contribution, we can still help. Most RRSP's can be easily transferred without affecting your annual allowable contribution or income tax status. If you agree that a Royal Trust RRSP is better for you than your present plan, we'll have it quickly switched over.

And don't miss depositing for the 1978 tax year because of a lack of funds. Talk to us about a Tax Saver Loan. Your tax savings alone could more than offset your interest costs.

You'll make no mistake by picking up your free RRSP booklet from your nearest Royal Trust branch.

Royal Trust RRSP's
Make no mistake about it.

Royal Trust Bldg., 1205 Government St., Victoria 388-4311
Other offices in Vancouver and Kelowna

Sears

great Canadian winter sale!

and everyday low prices

Save $110

20" color portable

Sensor Touch Tuning, 1 button color control

669.97
Reg. $779.99

See what you save! Look at the big features! Sensor Touch — the all-electronic channel selection system lets you change channels instantly, silently; all solid-state, no moving parts to wear out. One-button color automatically sets color, tint, contrast and brightness. Precision 'In-Line' Black Matric picture tube gives a beautiful picture with sharp contrast. Handsome Walnut woodgrain cabinet. See it today! 57R 014 087.

Sears Electronics (57)
Phone Enquiries: 595-9111

COLOR TV Warranty Plan 3 to 5 years
Available at nominal cost

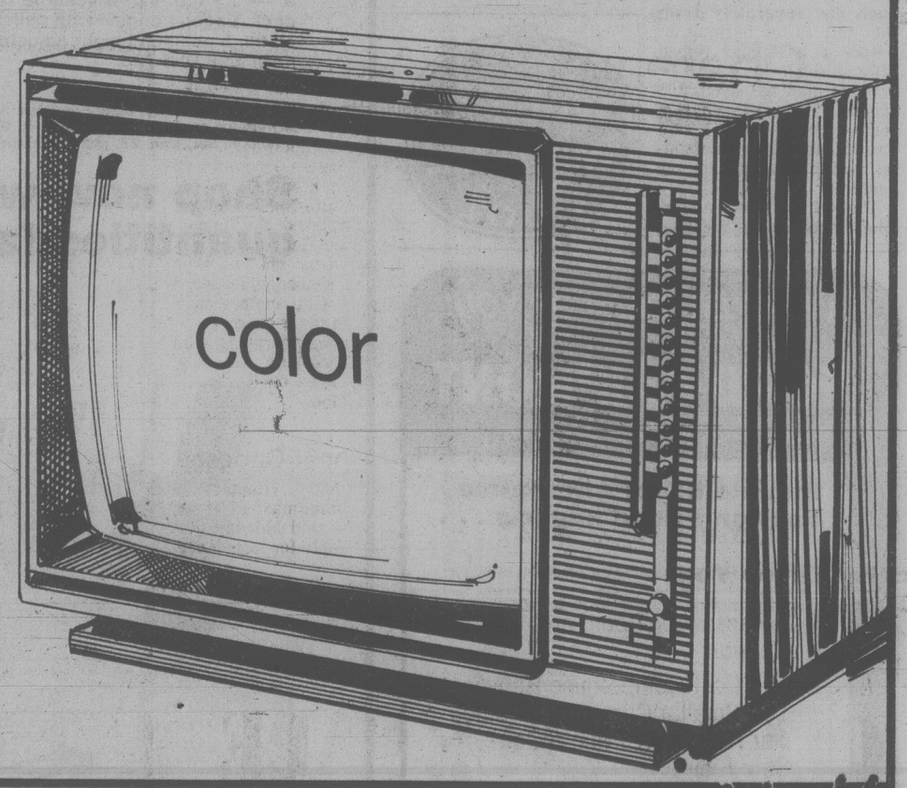

Save $40

AM/FM/FM STEREO system and 8-track

329.97
Reg. $369.98

Low priced, yes, but the features add up to really top performance! Solid state receiver with AM/FM-FM stereo, phono, tape and auxiliary. Two meters for recording level one doubles as a signal-strength meter. Stereo beacon. Loudness, hi/lo filter. 8-track record/playback deck is built in. Plays automatically or manually with program selector bar. Full-size record changer. 2 air-suspension type speaker enclosures. 57R 028 449. b—Stand for above system. Walnut finish. 57R 045 056. $79.98

Sears Electronics (57) Phone Enquiries: 595-9111 Advertised prices in effect now through 5:30 p.m. Saturday, Jan. 27, while quantities last.

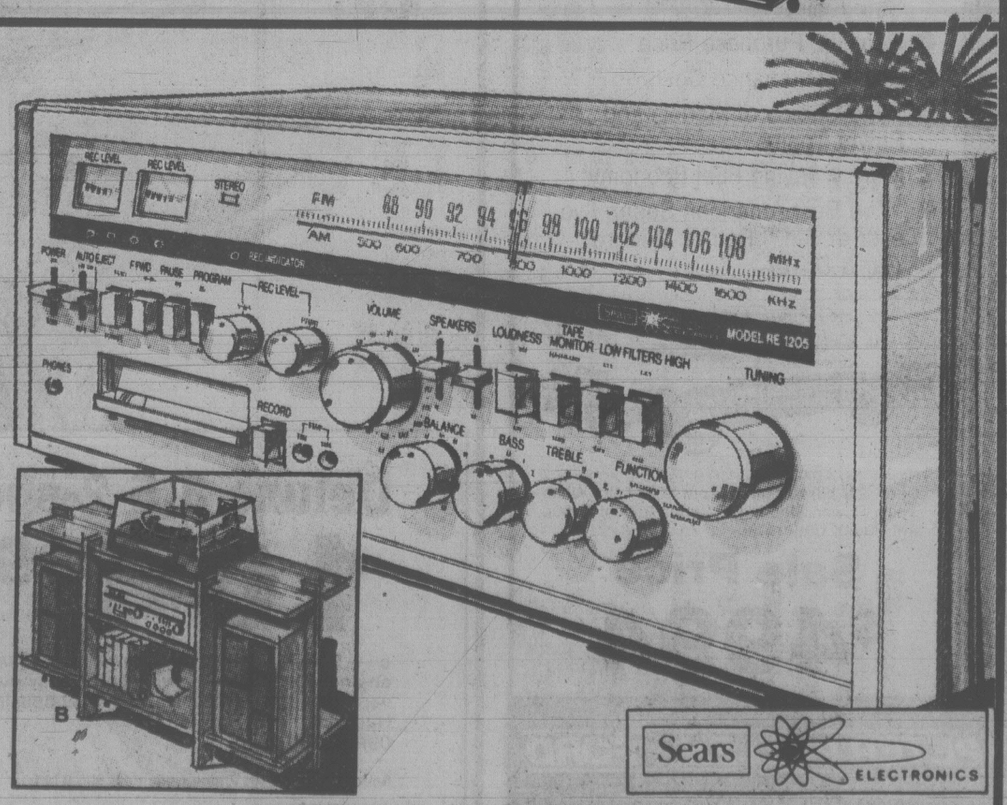

Simpsons-Sears Ltd.
'Reg.' and 'Was' refer to Simpsons-Sears prices.

Saanich Blueprint Picture Brightens

Saanich municipality's prospects for giving birth to its redrafted community plan later this year — after a long and difficult pregnancy of more than three years — looked somewhat brighter Monday night.

The first in what is to be a series of monthly meetings of the lands, planning and housing committee, each dealing with a handful of specific subjects, completed its allotted tasks despite intensive scrutiny and analysis by aldermen and citizens alike.

Virtually every statement of goal, objectives and policies under the chapter headings of agriculture, economic development, environment and urban growth was dissected and discussed in minute detail, to sift out every possible nuance of meaning.

It was a long, ponderous process but undertaken — by Saanich standards — in an atmosphere of relative harmony.

The only exception came when committee chairman Ald. Sandy Noel chided a Cordova Bay Association spokesman for adopting what he called a negative approach to the plan formulation process.

The association's representative, Ann Moffatt, claimed that the plan as it has been redrafted is not specific enough.

"We recognize that the intention is for a broad brush plan, but in this one it seems we just have a broad brush and a canvas, with the picture still to be painted," she said.

"There seems to be a whole section missing — one that states specifically how much, where and when to each subject addressed."

Noel said he hoped other community groups would not approach the plan in an equally negative frame of mind.

The committee's next meeting on the community plan Feb. 27 will discuss housing, commerce, transportation and municipal services.

Under the fastest of three alternative schedules drawn up by the planning department, a public hearing on the draft plan could be held as early as June 25. Failing that, other possible dates for a hearing could be July 5 or Sept. 24.

Colony
MOTOR INN
PETER CHIPMAN
FROM 8:30
THE NEW LOUNGE
1-13

★

CURBSIDE PICKUP NOT POPULAR

Saanich residents apparently aren't wildly enthusiastic about the municipal engineer's proposal to eliminate the traditional back yard garbage pickup and introduce the curbside collection of cans.

An official says a poll on the subject is running about 2 to 1 against the proposed change, with most residents claiming any cost saving would be wiped out by the necessity for cleanup crews to follow garbage trucks around the municipality.

Parolee Jailed In Store Theft

The maximum term in a provincial jail was imposed Monday in Victoria county court on a man who stole two stereo sets while on parole from Alberta.

Patrick Daniel Nicholson, 21, was sentenced to two years less a day for taking the sets from Woolco department store, 3601 Douglas, Dec. 20, 1977, carrying each one separately from the store to the parking lot before a bystander tipped off a store clerk.

"This man has a terrible record. He must be characterized as a thief," said Crown counsel Don Laughton, asking for a penitentiary sentence.

Thefts have shown a startling increase in Victoria, Laughton said, and the court should make the sentence substantial to deter others and to protect the public.

He said Nicholson had no respect for the property of others nor any intention of rehabilitating himself. Only by some effort of his own could there be any rehabilitation, and Nicholson had showed no such inclination.

wet is... wonderful!
oak bay pool

A BETTER IDEA FOR YOU!

FORD FAIRMONT

the Intelligent Alternative To High Priced Imports . . .

Gives You:

- 5 Passenger Room and Comfort
- The Best Compromise Between Too Small a Car and Too Much Car Especially From a Safety Standpoint
- Realistic Purchase Price
- Low Maintenance Costs
- Wide Choice of Models and Power Teams
- Money Saving Fuel Economy
- "The Best American Sedan I've ever driven." Patrick Bedard *Car & Driver*

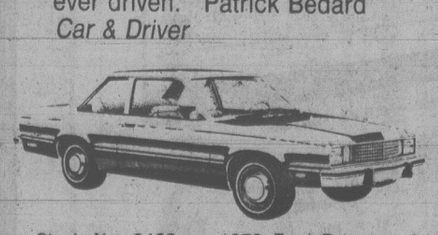

Stock No. 9408 — 1979 Ford Fairmont, 2 Door, 2.3 Litre Engine, Cloth Seat Trim, Whitewalls, Power Steering, Exterior Accent Group, AM Radio, Underseal.

Sale Price
$4994

1-11

PETER POLLEN FORD
YATES AT COOK
384-1144

25% TO 40% OFF

With VIA's new Fare For All Plan, 2 is a group.

Get together and save. When two or more adults travel together, the first person pays the basic fare (One-way basic fare minimum $5) and the remainder of the group enjoys discounts of 25% to 40% depending on the number in the group. Children under 5 travel free; two children (5-11) paying half-fare count as one adult.

Group fares are just one way you can save with our new Fare For All Plan. As with any special fare plan, some restrictions do apply. Talk to your Travel Agent or VIA Rail Canada. We'll put our new incentive fares to work for you.

After the first person:
2 to 6 adults — 25% OFF
7 to 29 — 33⅓% OFF
30 or more — 40% OFF

Be good to yourself, take the train.

VIA

Sears

Re-check Sears 40-pg. 'Great Canadian Winter Sale' flyer. Prices in effect 'til Sat., Jan. 27th.

Last year's mowers at last year's prices!

Craftsman gas mower
144.99

a — 3.5 h.p. side-discharge gas mower features 20" steel deck, Eager-1 engine with pull-up starter for easy starts. Easy oil fill. 5 position height adjusters. The price will go up, get it now! 09R 056 728

Craftsman electric mower
104.99

b — Powerful 10-amp motor cuts through thick grass quickly and cleanly. 18" swath, 5 position wheel height adjusters, lightweight steel deck. Hurry in for last year's pricing, now! 09R 055 872

Sears Hardware (9) Phone Enquiries: 595-9111
Advertised prices in effect 9:30 a.m. Wed., Jan. 24, through 5:30 p.m. Sat., Jan. 27, while quantities last.

Shop now while quantities last!

Just say 'Charge it' . . . on your handy Sears All-Purpose Account

Deluxe 3.5 2-speed gas mower
164.99

c — Side discharge gas mower has deluxe 2-speed Eager 1 engine. 7½" diameter wheels for easy pushing and manoeuverability, Easy oil fill. Baffled steel housing. Cuts 20" swath. Hurry in!
09R 056 730

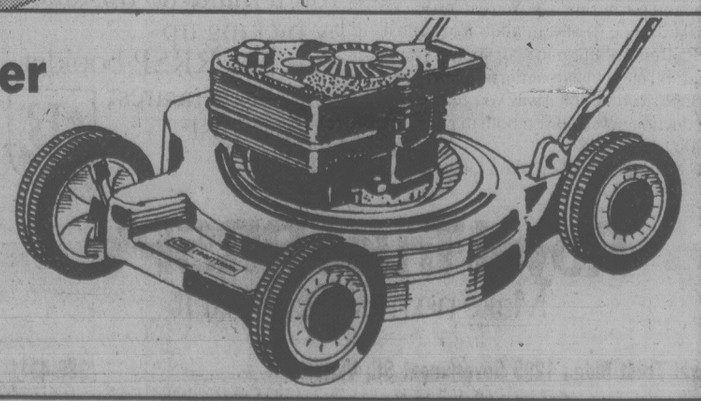

Sears Hardware (9) Phone Enquiries: 595-9111

Simpsons-Sears Ltd.
3190 Shelbourne Street. Lots of Free Parking

SCOTT'S WORLD:

Blonde and Bemused, Sybil's Confused Over Who Wears the Family Pants And What All the North American Furore Is Over Why and How They Do

By VERNON SCOTT
United Press International

HOLLYWOOD — The national pre-occupation with women — as opposed to men — in the United States is altogether foreign to at least one European actress who has moved to Hollywood to further her career.

Sybil Danning, a native of Wels, Austria, says there's no such thing as women's lib in Wels.

Sybil is blonde, statuesque and bemused by America's concern with equal rights. Half German, half Austrian, Sybil divided her time between Munich and Rome for the five years preceding her move to California a year ago.

She is starring with Alain Delon and Robert Wagner in *Airport '79 Concorde* and had a top role in *Meteor*. When not absorbed in film work, the Teutonic beauty studies the manners and morals of her new country and sometimes is astonished by the contrasts with her European past.

"The feminist movement is not an issue in European countries," she said. "Men and women are more confident of their sexual roles and more comfortable with what they are."

Sybil, who has never married, is no innocent abroad.

"I haven't had time to get married," she said. "And I haven't found the right man. I don't have to get married to be taken care of and like most European women I plan to marry only once.

"That's one big difference between American and European women. We don't marry as early over there, so our marriages endure longer.

"It is much more difficult to get a divorce in Europe and also more expensive, so we Europeans give more thought to marriage. We think twice before running off to the altar.

"Women are judged more harshly for their behavior in this country. Living with a man outside of marriage is less of a disgrace in Europe than a divorce.

"In that respect we are more old-fashioned than American women. While we think of ourselves as independent individuals, we don't equate that with being 'liberated' because we really don't want to be.

"In Germany and Italy especially, the man wears the trousers in the family and is the boss of the house. If he comes home and finds his wife hasn't prepared dinner because she's been in the beauty parlor all day, she may not have any hair to worry about the next time.

"American men want to prove themselves to their women materialistically. They worry about their image as males because their women are as success-oriented as they are. Europeans have no doubts about their roles.

"Both German and Italian men dominate their wives. The Italians are more sophisticated in their marriages than Germans, especially when it comes to mistresses or outside affairs. They boast about such things. German men are more conservative and discreet."

According to Sybil, European couples generally are far behind Americans when it comes to two-paycheque families.

GROWN-UP DISNEY is the way producer-director Martin Rosen describes his animated feature *Watership Down*, an allegorical story about rabbit relationships. According to Rosen, it is a film for adults but one which children will enjoy.

60 MINUTES UNDER FIRE

MINEOLA, N.Y. (AP) — A Port Washington, N.Y., book publisher Monday filed a $25-million suit in state Supreme Court against the CBS television network and CBS correspondent Morley Safer, complaining that they intentionally distorted an interview with her.

Billie Young, president of Ashley Books, contends in the suit that an interview with her on *60 Minutes*, the network's news magazine show, on Jan. 7 distorted her remarks.

Ms. Young said that during the interview the Canadian-born Safer asked her whether Ashley was a vanity publishing house. A vanity, or subsidy publishing house, takes money from the author to publish the author's book.

Although she denied it several times, Ms. Young said her denial was cut from the interview that was broadcast.

Ms. Young, who started Ashley publishing eight years ago, said she has handled between 175 and 200 authors during that time and only two per cent have been subsidized.

Ms. Young alleged that many of CBS's subsidiaries might be considered direct competition to Ashley Books, naming the publishing houses of Popular Library, Fawcett, Crest, Holt Rinehart and Winston, Gold Medal Books and others.

Sister Hostage, Cellist Claims

WASHINGON (AP) — Renowned cellist Mstislav Rostropovich, music director of the National Symphony Orchestra here, said Monday the Soviet government is persecuting his sister because of his actions and statements. He likened the rights of Soviet citizens to those of "caged animals."

Rostropovich was stripped of his Soviet citizenship in March, 1978.

Now, Rostropovich told a news conference, the Soviet government has forbidden his sister, Veronica, to accompany the Moscow Philharmonic Orchestra, now on tour in Canada and the United States. She has been a violinist with the orchestra for more than 20 years.

"I do not know who should be given the dubious honor of having invented the system of hostages—the Soviet government or terrorists, but this system is very well organized in my former country," he said.

"Because I have not slandered life in the West, because I have found happiness here as a musician and because I have openly spoken about the lack of freedom in Soviet art, they are punishing me. And now they are making my sister suffer under the black mark of a pariah in her own country and depriving her of her lawful right to creative work. . . .

"Can we seriously think that the rights of people in the U.S.S.R. differ from those of caged animals?"

GLASS
• INSULATED INSIDE & OUTSIDE STORMS • STORE FRONTS • MIRRORS • REPLACEMENT SERVICE
HUMPHREY ALUMINUM
382-8922
435 HILLSIDE
B.C. Hydro Financing available

1010 FORT
Shah Jahan
Monday, Tuesday & Wednesday
The Magic Hours are between 5 and 7:30
20% off regular menu prices for those who make reservations to dine between 5 and 7:30 p.m. between now and the end of March. Reservations only please!
★★★★★ AWARD-WINNING EAST INDIAN CUISINE
● Saree-clad hostesses ● Fireplaces ● Authentic atmosphere
"We don't compromise on quality"
Phone 383-1211 (24 hours) 1-23

ATTENTION BACHELORS
BOTH SEXES
Too lazy to cook for yourself? Here's your answer — five-minute meals in a
MICROWAVE OVEN RENTALS
MONTH TO MONTH
FREE HOME DELIVERY
BY HOMARK
595-7111
1-24

THE McPherson PLAYHOUSE
Coming Events
"Super Show, Super Star"
Dick Litt, Monday Magazine
Smash Family Musical
"ANNE OF GREEN GABLES"
An Oak Bay Secondary School Production with singers, dancers and orchestra
FRI., JAN. 26—8:00 p.m.
SAT. JAN. 27—2:00 and 8:00
Reserved seats $2.50, $3.50, $4.50
TICKETS AVAILABLE AT McPHERSON & HILLSIDE
McPHERSON PLAYHOUSE IS OPERATED BY THE McPHERSON FOUNDATION. A NON-PROFIT SOCIETY DEDICATED TO THE ARTS. 1-22

CLINT EASTWOOD IN 'EVERY WHICH WAY BUT LOOSE'
5th HILARIOUS WEEK!
EVENINGS 6:45 & 9:00
MATINEES SAT. & SUN. AT 1:30 and 3:30 P.M.
MATURE Occasional course language (B.C. Director)
towne cinema 382-5922 808 DOUGLAS IN NOOTKA COURT

Entertainment Guide

THE BUTCHART GARDENS — OPEN EVERY DAY OF THE YEAR — Admission gates now open 9 a.m. to 4 p.m.
THE BUTCHART GARDENS RESTAURANT — OPEN YEAR AROUND — Serving light lunches and scrumptious High Teas beside a crackling hearth in the relaxed atmosphere of the historic Butchart residence. We invite you to make reservations at 652-2122. Now open 10 a.m. to 4 p.m.
COFFEE BAR SERVICE — Always available.
SEE HOW OUR SEEDS ARE PACKAGED — Hand packaging of seeds in the Gift Shop is fascinating to watch — your questions are invited.
35 ACRES OF GARDENS — An invigorating stroll through these majestic beautiful gardens, a spot of tea by our crackling hearth and seed packaging on display combine for a fine winter outing.

STRATHCONA HOTEL — British Columbia's largest night-life centre, 919 Douglas St., 383-7137. Featuring "THE OLD FORGE" Nightclub with live music of "THE BROTHERS FORBES AND FRIENDS." 3 Discotheques — "THE STING," "THE CUCKOO'S NEST" and "IVY'S" and a unique lounge called "BIG BAD JOHN'S" featuring Hillbilly atmosphere. Luncheon served daily in "THE STING" and lunch and dinner served in the "CUCKOO'S NEST."

FORTY THIEVES DISCOTHEQUE — CENTURY INN . . . welcome to the Forty Thieves Discotheque — officially rated Vancouver Island's No. 1 Disco. Victoria's only total dance experience in an uptown Cabaret Atmosphere. The only Disco with 3 different rooms and free attendant parking. 8:30 p.m.-2:00 a.m. daily. AND FOR A DIFFERENT TASTE EXPERIENCE, sizzle your tastebuds in our Oasis Dining Lounge, open daily for Breakfast, Lunch and Dinner. It's all happening at the Century Inn, 603 Pandora Avenue at Government Street in Centennial Square.

STEWARTS — presents dining with Louise Rose, lunch with George Essihos in Market Sq., 388-7021.

THE Arena
WEDNESDAY
TINY TOTS SKATING
9:30-11:00 a.m.
LADIES SKATING
1:30-3:00 p.m. 1-3

FREE NOON-TIME FILMS
Wednesday, January 24 — 12:15 to 12:45
at McPherson Playhouse
FACES QUEBEC
Co-ordinated by the National Film Board and the McPherson Foundation
BOX LUNCHES AVAILABLE AT A NOMINAL COST
McPherson Playhouse is operated by the McPherson Foundation, a non-profit society dedicated to the Arts. Assisted by the B.C. Cultural Fund with the special funding assistance of the Leon and Thea Koerner Foundation. 1-24

KING CRAB NIGHT
WEDNESDAY and THURSDAY
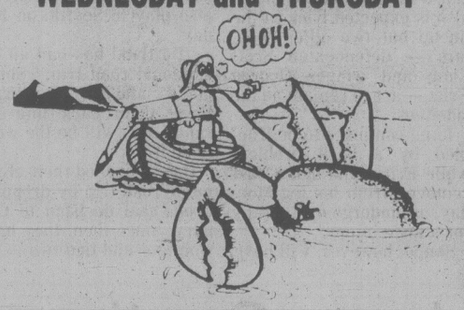

COMPLETE CRAB DINNER
$7.25 (REG MENU PRICE 9.95)
Served with house salad, garlic bread, rice pilaf and hot drawn butter!
FROM 6PM WEDNESDAY
IVANHOES
1314 Government 383-0913
1-23

GARCIA'S

in the NEW CEDAR HILL MALL
(Lower Mall)
OPEN FOR LUNCH
11:30 a.m.-2 p.m. Mon.-Fri.
OPEN FOR DINNER
5:00 p.m.-2:00 a.m.
"TRY OUR BANQUET FACILITIES"
Why wait for the weekend? Enjoy Garcia's mid-week — we promise you the best from the Best in the West!
104-1551 CEDAR HILL X ROAD 477-7744
"A GREAT EATING PLACE"

EARLY DINERS
LIGHT DINNER SPECIALS
Served from 4:30 to 6:00 p.m. Daily
YOUR CHOICE 4.75
Choice of: Chicken Paprika, Cabbage Rolls, Hungarian Sausages, Wiener Schnitzel, Roast Beef Dinner, 5 oz. (140 grams) Beef Tenderloin.
Dinners Include: Our popular Hungarian Goulash or Borscht Soup or Tossed Green Salad
GEORGE AGS Hungarian Village RESTAURANT
OPEN 6 DAYS A WEEK
DINNER Tues. to Thurs. 4:30 to 9:00, Fri. and Sat. 4:30 to 10:00, Sun. 4:30 to 9:00
LUNCH Tues. to Sat. 11:30 to 2:00
1550 CEDAR HILL CROSS RD.
RESERVATIONS: 477-3023
1-24

MATURE woodstock woodstock woodstock
QUADRA
LAST 3 DAYS
NIGHTLY AT 8 P.M.
QUADRA AT HILLSIDE 382-3370

CANADIAN ODEON THEATRES

NEIL SIMON'S CALIFORNIA SUITE
MATURE
MATINEES FRI., SAT., SUN. 1:30, 3:20, 5:10
NIGHTLY 7:10, 9:10
odeon 1 780 YATES STREET 383-0513

ICE CASTLES
MATURE Some Swearing and Coarse Language (B.C. Dir.)
MATS. FRI., SAT., SUN. 1:30, 3:20, 5:20
NIGHTLY 7:15, 9:15
odeon 2 780 YATES STREET 383-0513
Midnight Express
Violence and Coarse Language Throughout (B.C. Director)
RESTRICTED
NIGHTLY 7:00, 9:10 ENDS THURSDAY!
COUNTING HOUSE 1 BROAD AT BROUGHTON 383-3434
NATIONAL LAMPOON'S ANIMAL HOUSE
MATURE
WARNING: Nudity, Suggestive Scenes, Coarse Language Throughout (B.C. Dir.)
NIGHTLY 7:00, 9:15
COUNTING HOUSE 2 BROAD AT BROUGHTON 383-3434
THE NIGHT HE CAME HOME
HALLOWEEN
"Halloween" is a superb exercise in the art of suspense . . . The most frightening movie of the year —Newsweek
RESTRICTED
Frightening and Violent Scenes (B.C. Dir.)
MATS. SAT., SUN. 1:30, 3:15, 5:10
NIGHTLY 7:10, 9:15
haida 900 YATES STREET 382-4278

Kelly's STEREO DEMO SELL-OUT
● ON-THE-SPOT FINANCING O.A.C.
● STEREO EQUIPMENT UP TO ½ OFF
TUESDAY RECORD SPECIAL 6-9 P.M. ONLY
TOTO BY TOTO ONLY $2.99
OPEN TONIGHT TILL 9 P.M.
feelin' good about Kelly's
728 Yates
388-5502
Chargex MasterCharge
KELLY'S STEREO MARTS

FAMOUS PLAYERS THEATRES
Nightly at 6:40 & 9:10 p.m. GENERAL Children $1.50 CORONET 836 YATES ST 383-6414 SUPERMAN 6th WEEK!
Nightly at 7:00 and 9:00 p.m. ENDS THURSDAY! MATURE WARNING: Some violence (B.C. Director) CAPITOL 805 YATES ST 384-6811 ★★BRASS TARGET★★ MGM United Artists
Nightly at 7:00 and 9:00 p.m. MATURE WARNING: Some violence and coarse language (B.C. DIRECTOR) ROYAL 805 BROUGHTON 383-9711 FORCE TEN FROM NAVARONE
Nightly at 7:00 and 9:00 p.m. MATURE WARNING: Some violence (B.C. Director) OAK BAY 2184 OAK BAY AVE 598-2213 JAMES MICHENER'S Epic Desert Adventure! CARAVANS

Say Hey, Wondrous Willie's In!

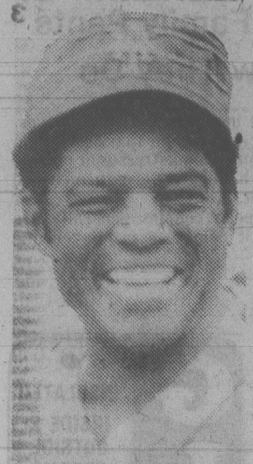

WILLIE MAYS
. . . elected on first ballot

NEW YORK (AP) — Willie Mays, who loved baseball and played it with greatness, was elected to the Hall of Fame today by an overwhelming vote.

Mays, only the ninth player ever to be enshrined in his first year of eligibility — excluding the first year of voting in 1936 — received 409 of a possible 432 votes by 10-year members of the Baseball Writers Association of America participating in the annual balloting.

While Mays became the 88th player chosen for induction into the Hall at Cooperstown, N.Y., two other outstanding outfielders, Enos Slaughter and Duke Snider, again failed to receive enough votes.

Snider, a contemporary of Mays when he played centrefield for Brooklyn Dodgers, was second with 308 votes, 16 short of the required 324. It was his 10th year on the ballot.

It was a bitter disappointment for Slaughter, a major leaguer for 21 years, 13 with St. Louis Cardinals, who finished third with 297 votes, 27 shy of the required number. A nominee must appear on at least 75 per cent of the voters' ballots to gain entrance to the Hall.

This was the 15th year he had fallen short, and he no longer is eligible unless he is elected by the veterans' committee. However, he must wait another five years before he can be considered by the veterans' group.

The late Gil Hodges, another former Dodger, finished fourth with 242, followed by ex-Dodger pitcher Don Drysdale, with 233.

The bubbling, zestful Mays, nicknamed the Say Hey Kid, retired as a player in 1973 after a total of 22 seasons with New York and San Francisco Giants, and New York Mets for whom he now is a coach.

Mays' legendary career brings back memories to many baseball people, particularly Leo Durocher.

Durocher, Mays' first big league manager with New York Giants in 1951 and a father figure to him for many years, said, "Willie could do everything from the day he joined the Giants. He could do all the things you look for in a player better than anybody I ever saw. He never had to be taught a thing."

"The only other player who could do it all was Joe DiMaggio."

DiMaggio, like Mays, excelled as a centre fielder with a New York team — the Yankees. Ironically, Mays entered the major leagues the year Dimaggio departed.

"Baseball is my life," Mays once said — and he played like he meant it.

He could hit, run, throw and field with the best in the game.

The Giants called up Mays in May 1951 when he was tearing up the American Association with a .477 batting average. Mays remembers his first meeting with Durocher.

"It was a Friday in Philadelphia and he scared me," recalled Mays.

Mays was hitless in his first 12 major league at-bats.

"I just about quit right then because I couldn't produce the way I thought I should be," he said.

Durocher found him crying in the clubhouse.

"He told me, 'Willie, you're my centre fielder. Just forget about that slump,'" said Mays.

"That was what I needed. My problem was just a confidence thing."

The following night, Mays got his first hit, a home run that soared over the left field roof of the old Polo Grounds. It was hit off the crafty Braves' left-hander, Warren Spahn.

"From that day on, I went and played like a champion," said Mays.

bill walker

Steelers Prove Best In Best Super Bowl

That was quite a Super Bowl game, wot! The Steelers were full value for their victory and quarterback **Terry Bradshaw** fully deserving of all the accolades passed his way.

The rival quarterbacks and coaches weren't going to be accused of making this a dull football game. Both teams filled the air with footballs, 30 passes each by Bradshaw and his equally outstanding counterpart, **Roger Staubach** of the Cowboys, and each with 17 completions.

Bradshaw got a couple of sensational catches from **Rocky Bleier** and **Lynn Swann**, a great run by **John Stallworth** after a pass and a determined drive by **Franco Harris** and that made all the difference with the Cowboys not really that far behind.

"Hollywood" Henderson wasn't the game hero as it might have been although he did contribute much to a Dallas touchdown when he locked Bradshaw's arms in a bear hug while **Mike Hegman** stole the ball and went in for a Dallas touchdown. That play had the media scrambling for adjectives at the time, but it wasn't to be Henderson's day after all. Bradshaw recovered from the injury he received on the play, hit Stallworth when he got his hands on the ball again, Stallworth did the rest, and the Steelers were back in business. And that could have been the big Steeler play, in this book, because it did seem that Bradshaw might be hurt and perhaps wouldn't be able to throw the ball. He admitted he was woozy but he didn't act like it.

For Dallas, the killer obviously was the ball that **Jackie Smith** dropped in the end zone. The Cowboys got three points and, as things finally turned out, that was four points short of a tie game. And Staubach showed a lot of class afterwards when he took the blame for the pass.

But that's football, and there were no hard feelings in this, perhaps the best of all Super Bowls.

So I picked the Cowboys by four. How was I to know Smith was going to drop that pass? But there weren't any Steeler fans around. No Takers . . . heh . . . heh.

★ ★ ★

And I suppose it had to come. The Shamrocks last week named **Leon Hall** the club's general manager and they did it while he was away in the East on business. But it was pre-ordained anyway because it is perhaps the only function he hasn't done with the team in an executive way. He helped turn out the first program the club ever had, has been the official scorekeeper nearly the entire life of the team, is the club and league statistician and a member of the executive for several years now. Last year at the nationals, Leon kept the media here well advised of the team's goings-on and, at times in the past, also has assisted the media with any details that otherwise may be lacking. He should fill the bill nicely. The Shamrocks, too, soon will release details of a bursary fund in honor of the late former general manager of the club, **Norm Kowalyk**, who passed away last year. The interim manager was former goalkeeper **Skip Chapman**. And one would imagine, after the success the team enjoyed last season, barely missing out in the Canadian final, that the coaching announcement due later this week, will feature the name of **Nirmal Dillon** . . . again. If it doesn't, that will be the surprise. Then, of course, after the Shamrocks win the **Mann Cup** at home — that's the idea, at any rate — there will be the **World Lacrosse** championships at Memorial Arena. And obviously some of the Shamrocks would want to be involved in that event, now wouldn't they? Gee, is that time of the year again? Well almost.

★ ★ ★

So it's almost a brand new batch of curlers for the Island Mixed — **Pat McGuire, Al Frame, Dave Smith** and **Rob Cummings** being the skips charged with getting a Victoria team here for the B.C. final in February. Smith is the only one who has been there before having qualified in 1977. But that's the way it is in curling. Somebody new pops up each year and congratulations to the winners. And there has to be a better way of getting the entries in for the playdowns to avoid the problem that saw the **Pat McGuire (nee Pat Marshall)** rink almost left out in the cold. The committee acted in the only way it could under the circumstances and McGuire and Co. did the rest, proving they belonged. And thanks to **Joe Schmidt** and **George Faithful** for a job well done under trying conditions.

★ ★ ★

While the B.C. Racing Commission, or the cabinet, whichever, debates the pros and cons of Standardbred and Thoroughbred horse racing dates for Sandown Park, Cloverdale Raceway is making its own news. Blueprints for a new grandstand are being completed and construction of a $2 million, 3,500-seat grandstand is expected to start in May. The new facility will be constructed so that further expansion will be possible when warranted.

NATIONAL COACH TO WATCH ACTION

Vancouver Island Soccer League players may be putting out a little more than usual Wednesday during an exhibition match at Royal Athletic Park.

Game time is 7 p.m.

Barry Clarke, recently named as the Canadian national coach, will be in town to look over Island talent.

Clarke, faced with the task of putting together national teams for the Olympics and Pan-American Games, is also involved in youth and university soccer programs.

From the talent on display Wednesday, Clarke will likely select five or six players to a team he will be taking to San Diego next weekend.

Peter Zachary and Ted Van Waes of the University of Victoria Vikings, Garnet Moen and Steve Forslund of Victoria West and Danny Hood and Mark Robb of Victoria Athletics have already drawn Clarke's eye.

Middleton Gives Bruins Lift

RICK MIDDLETON
. . . reliable performer

By The Canadian Press

With the Boston Bruins team crippled around him, Rick Middleton has become one of the most reliable performers on the Adams Division leaders in the National Hockey League.

"I don't think you're going to see a more exciting hockey player than Ricky Middleton right now," said his coach, Don Cherry, after the forward provided the tying goal and set up the go-ahead score Monday night in a 3-1 victory over Atlanta Flames.

"There's nothing you can do when he moves around you. He must be a defenceman's nightmare," Cherry said.

In the lone other NHL game New York Islanders defeated Chicago Black Hawks 2-1.

Middleton backed up his coach's assessment when he skated out of the corner on a power play and passed across the crease to Jean Ratelle for the go-ahead goal in a 1-1 tie with 53 seconds left in the second period.

Middleton had taken a pass seven minutes earlier from Dwight Foster, sped around defenceman Bob Murdoch, faked goalie Dan Bouchard down and poked the puck into the net to tie the score at 1-1.

Peter McNab hurt his knee and Dennis O'Brien pulled a groin muscle during the game, joining a Bruins' crippled list that includes Brad Park, Dick Redmond and Stan Jonathan.

"And they still come on and beat a club that's really playing," said Cherry. "They won their last three games on the road. There might be better teams than the Bruins, but there's none with a bigger heart."

Bob MacMillan put the Flames in the lead with the lone first-period goal after Guy Chouinard drew Boston goalie Jim Pettie out of the net and passed to MacMillan for the score.

Bob Miller scored the third Bruins goal.

★ ★ ★

Norris Division

	G	W	L	T	F	A	P
Montreal	46	30	9	7	187	117	67
Pittsburgh	46	19	19	8	163	159	46
Los Angeles	46	19	21	6	167	164	44
Washington	47	14	26	7	154	204	35
Detroit	47	9	25	13	140	173	31
Adams Division							
Boston	47	30	10	7	197	146	67
Toronto	47	20	19	8	151	149	48
Buffalo	45	18	16	11	151	146	47
Minnesota	45	16	23	6	142	160	38
Patrick Division							
NY Islanders	46	31	6	9	214	119	71
NY Rangers	46	26	15	5	192	159	57
Philadelphia	48	22	15	11	158	145	55
Atlanta	48	25	19	4	191	166	54
Smythe Division							
Chicago	45	16	21	8	135	161	40
Vancouver	47	16	25	6	145	180	38
St. Louis	48	10	31	7	137	213	27
Colorado	48	10	31	7	134	197	27

NEXT GAME: Tonight — Montreal at St. Louis.

ATLANTA 1, BOSTON 3

First Period

1. Atlanta, MacMillan 23 (Chouinard, Vail) 5:01

Penalties—Shand Atl 8:48, Wensink Bos 18:14.

Second Period

2. Boston, Middleton 21 (Foster) 12:44

3. Boston, Ratelle 17 (Middleton, Milbury) 19:07

Penalties—Fox Atl 3:33, Plett Atl, O'Reilly Bos majors, Sims Bos 9:36, Plett Atl, Secord Bos double minors 18:24, Lalonde Atl 18:40.

Third Period

4. Boston, Miller 14 (O'Reilly, Marcotte) 11:17

Penalties—None.

Shots on goal by

Atlanta	8	2	7	—17
Boston	6	9	7	—22

Goal—Bouchard, Atlanta; Pettie, Boston.

Attendance—13,064.

NY ISLANDERS 2, CHICAGO 1

First Period

1. Chicago, Hicks 1 (Higgins, Boldirev) 2:07

2. NY Islanders, Bourne 19 (Gillies, Bossy) 5:34

Penalties—Kelly Chi 4:28, Howatt NYI 14:54.

Second Period

No scoring.

Penalties—Merrick NYI 2:41, Kaszycki NYI double minor, Mulvey Chi 7:09, Persson NYI 18:41.

Third Period

3. NY Islanders, Howatt 11 (Nystrom) 8:35

Penalties—Marks Chi 1:50, Price NYI, Bolley Chi majors 18:00.

Shots on goal by

NY Islanders	9	10	12	—31
Chicago	7	8	4	—19

Goal—Smith, NY Islanders; Esposito, Chicago.

Attendance—7,247.

SCORING LEADERS

	G	A	Pts	Pim
Trottier, NY Islanders	33	45	78	20
Lafleur, Montreal	32	41	73	10
MacMillan, Atlanta	23	48	71	10
Dionne, Los Angeles	34	34	68	22
Bossy, NY Islanders	37	30	67	21
Chouinard, Atlanta	28	39	67	6
Gillies, NY Islanders	19	44	63	52
Federko, St. Louis	17	45	62	8
Potvin, NY Islanders	20	39	59	32
Middleton, Boston	21	36	57	5
Taylor, Los Angeles	25	29	54	53
Nilsson, NY Rangers	24	29	53	19
Lysiak, Atlanta	22	31	53	36
McNab, Boston	24	28	52	6
Barber, Philadelphia	17	34	51	16
Hickey, NY Rangers	21	28	49	40
Goring, Los Angeles	22	26	48	12
Greschner, NY Rangers	16	32	48	50
Maruk, Minn.-Wash.	15	33	48	43
Clarke, Philadelphia	12	36	48	60
Vail, Atlanta	19	28	47	38
McDonald, Toronto	18	29	47	18
Esposito, NY Rangers	24	22	46	17
Hedberg, NY Rangers	19	26	45	25

Gary Howatt converted a pass by linemate Bob Nystrom with 8:35 gone in the final period to lift the Islanders past Chicago.

Nystrom, rushing in on Tony Esposito, took the puck away from Chicago's Tim Higgins and passed behind his back to Howatt, who scored his 11th goal of the season.

For the first time in the history of the game the NHL could have 10 players with 100 or more points at the end of the 1978-79 season.

If the top nine pointmen maintain their current paces through the balance of the season, all would finish the campaign with at least 106 points.

Middleton, currently 10th in the scoring race, would finish the season with 97 points. A splurge in one or two games could put Middleton over the 100-point mark as well.

Bryan Trottier of New York Islanders remains the over-all leader with 33 goals and 45 assists for 78 points, five points ahead of Guy Lafleur of the Canadiens.

SPONSOR WITHDRAWS, CANADA CUP IN DOUBT

TORONTO (CP) — General Motors has withdrawn its sponsorship of Canadian teams in both the world championships and Canada Cup and Alan Eagleson, chairman of Hockey Canada's international committee, said the Canada Cup tournament this fall is in limbo.

"There's nothing definite, but it doesn't look good for the Canada Cup," Eagleson said today.

The Toronto lawyer has been in a power struggle with Gordon Renwick of Cambridge, Ont., president of the Canadian Amateur Hockey Association, in recent months over who is responsible for arranging tourneys involving national and professional teams.

Eagleson said the CAHA was asked to agree in writing by Jan. 15 two Hockey Canada stipulations — that Guenther Sabetzki, president of the International Ice Hockey Federation, approve all international exchanges involving National Hockey League and World Hockey Association teams, and that Canada be represented at all future junior world champions by a select team.

"We heard that the CAHA had agreed to Mr. Sabetzki approving the exchange games with the professional exchanges; but we've had nothing in writing," Eagleson said. He said the approval had been reached at an IIHF meeting earlier in the month but Renwick had refused to sign the documents, saying he first had to get CAHA board approval.

The only word Eagleson said he has had on the CAHA board meeting was in the form of a news release.

"They (the CAHA) didn't honor their end of the bargain so we had to let GM off the hook," Eagleson said. "There's no chance they'll come back."

He said the original deadline for settling the issues had been last Oct. 15, "but we kept extending the date."

Eagleson said he didn't think anything the CAHA did was "soluble" so long as Renwick was in a position where he wielded any power with the amateur body.

"He doesn't trust me and I don't trust him," said Eagleson.

Read's Ski Suit Fails In Second Wind Test

ST. GALLEN, Switzerland (CP) — For the second time, Swiss Standards Bureau technicians blew air through Ken Read's yellow ski suit Monday and for the second time the Calgary skier's controversial downhill outfit blew the tests.

The original test of the suits worn by Read and clubmate Dave Murray of Abbotsford in a World Cup downhill at Morzine, France, on Jan. 6 resulted in the disqualification of both Canadians and the loss of 25 World Cup points by Read, who had won the race. Murray had finished 12th.

The victory was awarded to Steve Podborski of Toronto, who had finished second wearing a suit that met the specifications of the International Ski Federation (FIS).

The suits worn by Read and Murray were found to lack the wind resistance required under FIS regulations.

Tuesday's tests, conducted in response to a protest by the Canadian team against the disqualifications, found that the suits permitted the penetration of 20 to 25 litres of air per square metre per second instead of the FIS-required minimum of 50 litres.

"As far as I am concerned, we are finished with our protest," said Andrezj Kozbial, director of the Canadian ski program and one of a grroup of FIS and Canadian officials who witnessed Monday's tests. "The FIS rules are very clear about how much air downhill suits must let in and our suits did not comply."

Meanwhile, at Steinach, Austria, Ingemar Stenmark of Sweden won a World Cup men's giant slalom ski race today in three minutes 00.01 seconds.

Peter Luescher of Switzerland placed second in 3:00.98 and Andreas Wenzel of Liechtenstein was third in 3:01.38.

Lea Soelkner of Austria won the World Cup skiing women's slalom with a combined time for two runs of 1:39.84 at Schruns, Austria.

Claudia Giordani of Italy was second in 1:41.62 followed by Annemarie Moser-Proell of Austria in 1:41.78.

Gymnasts Named To Island Squad

PORT ALBERNI — Fourteen gymnasts have been picked to represent Vancouver Island at the B.C. Winter Games, March 1-4 in Kamloops, following trials here at the weekend.

Andrew Poirier of Victoria and David Limber of Courtenay will compete in the argo boys' division while Delaina Wilson and Susan Ross of Victoria, Sarilyn Timcke of Courtenay and Linda Hentges of Port Alberni will try for the corresponding girls' crown.

Anthony Barker and Mike Haagenson of Victoria, Brian Chiko of Port Alberni and Bruce Melville of Courtenay emerged as the tryo boys' reps while Terri Mack of Victoria, Barb Bernell of Courtenay, Lisa Hawkings of Port Alberni and Debbie Stumpf of Nanaimo complete the girls' team in the same division.

Barlow Bows In Boise

BOISE, Idaho — Wendy Barlow of Victoria lost her first-round match in a $25,000 tennis tournament here Monday, bowing 6-2, 6-2 to Sylvia Hanika of Munich, West Germany.

Karen Susman, a 36-year old former Wimbledon singles and doubles champion, defeated Mary Struthers of LaJolla, Calif., 6-2, 6-1 in anothrer match.

Renee Blount of St. Louis, Mo., pulled the biggest upset of the day, beating eighth-seeded Michelle Tyler of England, 6-2, 6-3.

Long-Term Pacts

ATLANTA (AP) — Leading-hitter Jeff Burroughs and reliever Gene Garber have each agreed to long-term baseball contracts with Atlanta Braves of the National League.

WALLIS SELECTED TO BOWLING HALL

Cy Wallis, in his 70s but still one of Victoria's best bowlers, Saturday became the first Vancouver Island fivepinner to be inducted into British Columbia's Bowling Hall of Fame.

Possessor of a 220-plus average, Cy has compiled an impressive string of achievements since rolling his first game at Vancouver in 1933. He has recorded seven series over 1,000, 52 over 900, 11 single games over 400, 510 over 300 and he held the city high-three record for 16 years until Fred Hickey topped the mark last year.

His 46-year career also includes one perfect game of 450, rolled on Nov. 1, 1962.

Cy and his wife May, one of the best-known husband-and-wife bowling combinations on the Island, have been residents of Victoria since 1938.

Cats Geared To Cut Gap

Injuries continue to nag members of the Victoria Cougars.

A pulled thigh muscle on winger Randy Irving is the latest physical problem to concern coach Jack Shupe as the Cougars open a busy week by meeting Portland Winter Hawks in a Western Hockey League game tonight at Memorial Arena.

It's the first of four games Cougars must play in the next five days. Three of the games are against Portland, leading the Western Division with a 14-point margin over Victoria.

Irving's injury is described as troublesome but not serious and the Lake Cowichan product, obtained in a trade with New Westminster Bruins two weeks ago, is expected to dress tonight.

"He should be ready to play," trainer Gord Hahn said Monday, "but it could be troublesome enough to keep him from operating at full speed."

Winger Bob Smith, who missed Saturday's 4-4 tie with Seattle Breakers because of jammed shoulder, also is expected back in the lineup but two other regulars — defenceman Scott Lang and winger George Fritz — are to remain on the sidelines.

Lang continues to be troubled by a back problem while Fritz, who had a cast removed from his leg Monday, is undergoing therapy for a knee injury.

Shupe, however, will have an extra body to utilize. Len Dawes, a 16-year-old, six-foot-three defenceman from Nanaimo, has been called up from Victoria's tier two affiliate team.

Dawes, considered one of Victoria's brightest prospects with the B.C. Junior League team, was a late addition to the Coastal Division team for tonight's all-star game in Vernon. But a scheduled school examination forced Dawes to cancel his appearance in Vernon and made him available for the Cougars.

Shupe looks at this week's schedule as a good chance to cut into Portland's lead. Teams meet again in Portland on Wednesday and back in Memorial Arena on Saturday. In addition, Cougars also play in Seattle on Friday.

"Portland has had an exceptional road trip," Shupe noted, "and if we're going to bring them back into our range, this will be the week to do it."

Hawks opened their eight-game road trip by dropping a one-goal decision to Calgary. Since then, they have won four and tied two.

Ivy's Continue Victory March

Strathcona Ivy's continued to bash their opponents Monday, chalking up a 76-59 victory over Trilec Installations in one of two Victoria Senior "B" Men's Basketball League games at Victoria High School.

In the other game, Techline Copy Centre tripped Victoria Athletics, 90-72.

Ivy's, leading the league with 13 successive victories, came on strong in the second half to erase a 37-33 halftime deficit.

Gord Hoshal sparked Ivy's with 17 points while Ian Scott pumped in 13 and Lorne Dakin and Dean Sawyer added 12 each. Darrel Johnston set the pace for Trilec with 22 points, including 20 in the first half.

Tom Hatcher fired 36 points to lead Techline. Bob Vanderford (11) and John Lauvaas (10) also reached double figures. Duff McCaghey (20) and Tom Holmes (17) topped Athletic marksmen.

Sleepy Alex Gains Semis

LONDON (Reuter) — Irishman Alex Higgins charged into the semi-finals of the Masters snooker championship Monday night — after almost sleeping through his match.

When his quarter-final against Eddie Charlton of Australia was scheduled to begin, Higgins was still asleep in his hotel. He was urgently awakened, began the match half an hour late, and went on to win, 5-2.

Ben's Work Pays Off

PHOENIX (AP) — A year and a half of pure frustration ended for Ben Crenshaw.

"It's been tough," he said, "watching everybody else in the world win. I got close a lot of times and it hurt, really hurt, to miss in those tournaments. Well, I worked awfully hard on my game. I've really worked at it. And, doggone it, I deserved to win this week."

The victory, his first since May 1977, came by a single shot in the twice-delayed, then abbreviated, 54-hole Phoenix Open.

And it came in typical Crenshaw fashion — out of the woods.

He'd given himself a four-shot lead with a spectacular, 10-under-par 61 in Sunday's second round. No one caught him in the third and final round Monday, but Jay Haas, playing in front of Ben, dropped a 12-foot birdie putt on the last hole to cut the margin to one.

Then it was up to Ben. He needed only a par five on the water-guarded finishing hole at the Phoenix Country Club to win it. And he almost let it get away.

He hooked his tee shot into the trees, a position with which he has become familiar over the years. His second shot was still behind the tree line, but he did have a shot to the green. Haas was standing behind the putting surface watching.

"He hit about the only shot he had out of the trees," Haas said. "He kept it low. When it rolled on the green, well, I didn't think much of my chances. Ben two-putted from a long distance, maybe 30-40 feet, to win it with a final round of par 71 and a 199 total, 14 shots under par."

He claimed $33,750 from the total purse of $187,500, which had been trimmed down from $250,000 when two days of rain delayed the start of the tournament and forced officials to cut the event to 54 holes.

Haas closed with a 68 and was second at 200. Tom Kite, Crenshaw's team-mate at the University of Texas, fired a blazing, eight-under-par 63 in the sunny weather and moved to third at 202.

The group at 203 included Lon Hinkle, Andy Bean, former U.S. Open champ Jerry Pate and Pat McGowan. Pate and Bean had 71s, Hinkle 68 and McGowan a 66 that included a back nine of 29.

Jim Nelford of Vancouver shot a closing 71 for a 206 total and earned $3,250.

John Mahaffey matched par 71 and was tied at 208 with his World Cup teammate, U.S. Open champ Andy North, who had a final-round 72.

Dave Barr of Kelowna, B.C., shot 70 for a 209 total and earned $902.

Crenshaw also won his way into the Tournament of Champions and the Masters.

B. Crenshaw	$33,750 67-61-71—199
J. Haas	$20,250 65-67-68—200
T. Kite	$12,750 73-66-63—202
J. Pate	$7,383 66-66-71—203
A. Bean	$7,383 66-66-71—203
L. Hinkle	$7,383 66-69-68—203
P. McGowan	$7,383 71-66-66—203
R. Funseth	$5,250 70-66-69—205
J. Inman	$5,250 69-68-68—205
P. Hancock	$5,250 68-68-69—205
W. Levi	$5,250 71-68-66—205
Eichelberger	$3,250 69-67-70—206
J. Nelford	$3,250 70-65-71—206
B. Lietzke	$3,250 66-69-71—206
B. Zender	$3,250 71-66-69—206
M. Hayes	$3,250 73-66-67—206
B. Gilder	$3,250 69-70-67—206
G. Burns	$3,250 69-66-71—206
D. Stockton	$3,250 71-66-69—206
M. Reid	$3,250 71-68-67—206
D. Barr	$902 71-68-70—209

ONE OF THE BOYS who has been helping, and also is scheduled to play, former Victoria (pro) Cougar Doug Anderson gets committee-member's hat from chairman Frank Hegyi (right) as final countdown begins for third annual Western Canada Oldtimers' hockey tournament. See story below. (Times photo by Bill Halkett).

GOLF
ernie fedoruk

Some Excellent Views From the Great Ones

Victoria's Dale Shaw is off to a good start in her preparations for this year's Ladies' Professional Golf Association tour.

Dale fired rounds of 78 and 71 last week to earn $350 for a third-place tie in a satellite tournament at the Costa del Sol course near Miami. The $50 was for the 71, which was the low score in the second round.

★ ★ ★

My admiration for Arnold Palmer and Nancy Lopez increases. Not only are they great golfers, but they think nicely.

Crossing paths in Florida last week, both Lopez and Palmer agreed that youngsters should not rush out on the professional tours before they are mature enough to handle the life.

"When I got off to college, I had a chance to grow up and make my own decisions," Lopez said. "After two years, I thought I was ready for the tour. I felt I could cope with whatever I had to face with out there."

She started on the LPGA tour last year at the age of 21 and ended up as leading money-winner and the biggest attraction in women's golf.

But, she said, despite her success it was tough.

"There are a lot of lonely hours where you are by yourself," Lopez said. "If you aren't mature enough to cope with that, you could really fall apart and lose a lot of confidence."

She feels it may be more difficult this year because people will expect her to do as well again, "but because I am married, I feel a lot happier and I don't feel quite as alone as I did last year."

Palmer, who joined the men's tour at 25 after finishing college, said: "I frankly believe that both girls and boys are starting to play professionally too soon. I think that, particularly on the men's tour, the guys need a little more maturity before they attempt to tour."

He said college golf is one of the finest ways to attain maturity.

★ ★ ★

It matters not to the masses, I suppose, but I'm surprised no one objected to the interuption in the schedule of this year's CFAX Vancouver Island Open. Traditionally, the Island Open has been the first major competition of the season and always has been played on successive weekends.

This year, April 15 — which should have been the first round — was set aside to accomodate Uplands' annual Easter Invitational. Consequently, match play in the Island Open starts April 22.

It's a very minor matter, but the feeling here is that the interuption, by a club-sponsored event, detracts from the supposition that the Island Open is the premier golf tournament on the Island.

★ ★ ★

SHORT CHIPS: Weather continues to delay resumption of the District Committee's button matches . . . Buttonholders **Doug Mahovlic** and **Dave Anderson** of Oak Bay were to play Colwood's **Dave Mick** and **Ron Howard, Jr.**, but Sunday's match was set back one week . . . Both the Canadian and British Columbia Professional Golfers' Associations are feeling an economic pinch . . . Both bodies have been forced to abandon their executive directors . . . It's not that **Dave Zink** and **John Dudley** haven't been doing the job . . . The CPGA and BCPGA simply can't afford them and members will have to pick up the work load . . . The cold weather suited Gorge Vale's hole-in-one shooters . . . **John Hall**, on the 16th, **Al Spencer** and **Vern McDougall**, both on the 14th, recorded aces at the weekend . . . Warmer weather was better for **Lief Erickson** . . . An Uplands member, he recently scored an ace while holidaying in Hawaii.

Sparkes, Giles In PCCA Final; Gowsell Out

Defending B.C. champion Bernie Sparkes and Brent Giles, both of Vancouver, have qualified for the men's Pacific Coast Curling Association championships at Duncan, Feb. 2-4.

But if either gets as far as the Canadian this year, at least they won't have to worry about former World junior champion Paul Gowsell of Calgary.

Sparkes and Giles earned their berths in the Zone 3 playdowns at the North Shore Winter Club on the weekend while Gowsell was being eliminated in the Southern Alberta Consols playoff at Calgary.

Sparkes defeated Giles 6-4 the "A" final of the Zone 3 event and Giles came back to defeat Dr. Ken Neuman of Vancouver Club, 5-2, in "B" final.

Sparkes and Neuman were PCCA qualifiers from that zone last year while Brock Giles, with Brent playing third, earned a PCCA berth out of the Totem event.

The Zone two playoffs will take place at Abbotsford this week beginning Thursday. Two rinks will qualify.

John Munro and Gary Sigurdson were the Zone 2 reps last year.

Glen Pierce of Vancouver already has qualified for the PCCA final by virtue of winning the 1978 Totem.

A playoff for the second Totem berth will be held next week between qualifying defeated "A" semi-finalists and Totem event winners and will include Bart Longmore and Barry Harvey of Playland Club.

The two Island representative rinks will be decided in an eight-rink playoff at Lake Cowichan, Friday through Sunday.

Playing with Sparkes are his mates of last year — Ron Thompson, Al Cook and Keiven Bauer. With Giles are third Greg Monkman, second Al Roemer and lead Brad Giles.

★ ★ ★

Gowsell came a cropper in C event of the 16-team triple knockout playoff losing to Calgary's Gary Marks, 7-6. Marks scored two on the final end for the win.

Earlier, Wes Aman of Medicine Hat joined his former skip and Canadian champion Ed Lukowich in the field for the Alberta final as his rink downed Doug Baird of Calgary 6-5 to win the B section final.

Aman, who played lead for Lukowich in three previous Southern Alberta playoffs, advanced to the B final with a 7-6 extra-end win over Gowsell in the semi-final. Aman's teammates are Lloyd Heller at third, Wayne Heller at second and Shane Reesor at lead.

Lukowich, from Medicine Hat, clinched his berth by edging Baird 5-3 in the A final.

It was the fourth straight win for the Lukowich rink, which includes Mike Chernoff, who throws third stones but calls the shots in the house, second Dale Johnston and lead Ron Schindle.

The Roger Hovland rink of Red Deer won the third and last southern Alberta berth Monday by defeating Doug Baird of Calgary 8-3 in the C-section final.

The southern rinks will meet three rinks from the Northern Alberta district and two from the Peace River Curling Association in the eight-rink provincial championship, Feb. 8-11.

★ ★ ★

In Montreal, Maurice Sears of St. Lambert beat Bob Putnam of Hudson in two consecutive games to earn the right to represent Quebec at the Canadian senior championship, Feb. 17-23 at Noranda, Que.

After a round-robin series, Sears won 7-6 in an extra end in the first playoff and then took an 11-5 victory.

★ ★ ★

A northern Manitoba rink will represent that province at the Canadian junior women's championship at Yorkton, Sask., in March.

The Wanda Kirby rink from Snow Lake has captured the provincial crown, posting an undefeated record.

"Why would I marry you for your money? There must be easier ways for me to get my hands on 45 bucks!"

Over 300 Required To Handle 'Invasion'

By ERNIE FEDORUK
Times Staff

What does it take to run a hockey tournament with 68 teams?

The answer is: Frank Hegyi, his South Vancouver Island Minor Hockey Association committee of over 300, seven rinks and a great deal of co-operation between the sports group and the business community.

The teams will start arriving later this week and the work for the much of the committee will begin when the estimated 1,400 players settle in and start play in the third annual Western Canada Oldertimers' tournament.

The three-day affair starts Friday with preliminary action scheduled at all seven ice rinks in Greater Victoria — Racquet Club, Panorama Leisure Centre (Sidney), Memorial, Pearkes, Esquimalt, Oak Bay and Juan de Fuca arenas.

The limit entry includes teams from all four Western Canada provinces as well as squads from Spokane and Anchorage.

Hegyi, tournament chairman and president of the SVIMHA, has been the guiding force behind the whopping committee that has stamped Victoria as "the place to visit" in the eyes of oldtime hockey players.

When the tournament was held here last year, the committee numbered about 250. It was well over 300 Monday, and still growing.

Hegyi is pleased with the response of the business community but co-operation is only natural because of the economic boon hockey has created in mid-winter. For example, Hegyi's accomodation committee has booked 2,030 rooms in Greater Victoria motels and hotels, "and that's not counting hundreds from Up-Island and the lower mainland who have made their own arrangements."

A complete list of teams, most scheduled to arrive Thursday, and other tournament details will be published Wednesday.

Arsenal Ends Soccer Saga

LONDON (Reuter) — Arsenal, members of the English League First Division, finally ended its long-running Football Association Cup third-round saga Monday by defeating Sheffield Wednesday 2-0 in the fourth replay at Leicester.

First-half goals by Steve Gatting after five minutes and Frank Stapleton after 32 minutes were all Arsenal needed to end Third Division Sheffield Wednesday's hopes of springing a major upset.

The teams tied 1-1 in their first meeting and 1-1 in their second meeting after 30 minutes of extra time. They split four goals, including extra time, in the second replay and six more, also in extra time, in their fourth encounter last Wednesday.

They played a total of 540 minutes of soccer.

ENGLISH FA CUP
Third Round
Fourth Replay
Arsenal 2 Sheffield W 0
(Winners at home to Notts County.)

SCOTTISH FA CUP
Second Round
Forfar 1 Berwick 2
(Winners away to East Fife.)
E. Stirling 2 Spartans 3
(Winners away to Meadowbank.)
Second-Round Replays
Alloa 2 Cowdenbeath 0
(Winners away to Dumbarton.)
Dunfermline 1 Stranraer 0
(Winners at home to Hibernian.)

Esquimalt Bonspiel

Ken Moore will be on home ice tonight as he opens defence of the 'A' event title he won last year in the Esquimalt Curling Club's annual men's bonspiel.

Competition in this year's bonspiel opened Monday night at the Sports Centre with two draws, involving half of the 48 rinks entered.

Tonight's schedule:

6 p.m.— R. Waters vs C. Bown, S. Palfrey vs T. Eby, K. Moore vs J. Punshon, T. Moore vs Royal Roads No. 1, L. Hamblin vs H. Dawson, D. Milne vs B. Thibault.

9 p.m.— H. Drage vs A. Wright, J. Curtis vs S. McCorquodale, J. Klassen vs G. Green, M. Robertson vs G. Tufford, S. Lougheed vs D. Gray, R. Rosenfeld vs R. Sinden.

Gulls Trim Lake Crew

Mark Selva scored twice Monday night to lead Juan de Fuca Gulls to a 7-2 decision over Fuller Lake Flyers in a Patterson Division game of the South Vancouver Island Junior "B" Hockey League at Juan de Fuca Arena.

TRAFALGAR
FROM 8:30 NIGHTLY
IN THE
TOWER LOUNGE
RED LION
MOTOR INN 1-22

Ski
BOOT SALE
STARTS THURSDAY
SKI & RACQUET SPORTSWORLD SPECIALISTS
SPORTSWORLD
564 Yates St.
just below Govt.
1-24

Healing Substance: Shrinks Piles
Exclusive healing substance proven to shrink hemorrhoids and repair damaged tissue.
A renowned research institute has found a unique healing substance with the ability to shrink hemorrhoids painlessly. It relieves itching and discomfort in minutes and speeds up healing of the injured, inflamed tissue.
In case after case, while gently relieving pain, actual reduction (shrinkage) took place.
Most important of all — results were so thorough that this improvement was maintained over a period of many months.
All this was accomplished with a healing substance (Bio-Dyne) which quickly helps heal injured cells and stimulates growth of new tissue.
Now Bio-Dyne is offered in ointment and suppository form called Preparation H. Ask for it at all drug stores. Satisfaction or your money refunded.
Preparation H

SPORTS MENU

TONIGHT

HOCKEY
8 p.m. — Western League, Portland Winter Hawks vs. Victoria Cougars, Memorial Arena.
7:30 p.m. — South Vancouver Island Junior "B" League, Saanich Braves vs. Juan de Fuca Gulls, Pearkes Arena.

BASKETBALL
6:30 p.m. — Greater Victoria High School Girls' League; Reynolds at Mt. Douglas, Spectrum at Oak Bay, Stelly's at Claremont, Victoria High at Dunsmuir, Belmont at Esquimalt, Parkland at Lambrick Park.
6:30 p.m. — Greater Victoria High School Boys' League, Belmont at Esquimalt.
8 p.m. — Greater Victoria High School Boys' League; Reynolds at Mt. Douglas, Spectrum at Oak Bay, Stelly's at Claremont, Victoria High at Dunsmuir.

WEDNESDAY

HOCKEY
8:30 p.m. — South Vancouver Island Junior "B" League, Fuller Lake Flyers vs. Saanich Braves, Fuller Lake Arena.
8:15 and 9 p.m. — South Island Big Six League, Esquimalt Maple Leafs vs. Duncan Silver Park Blades, Esquimalt Sports Centre; Juan de Fuca Merchants vs. Victoria Athletics, Juan de Fuca Arena.

BASKETBALL
6:30 p.m. — Greater Victoria High School Boys' League: Spectrum at Belmont.

RUGBY
3 p.m. — Greater Victoria High School League, Howard Russell Division: St. Michael's University School at Mt. Douglas, Victoria at Oak Bay, Spectrum at Parkland.

ALONG THE HOCKEY TRAIL

B.C. JUNIOR
Interior Division

	W	L	T	Pts
Merritt	39	9	0	78
Kamloops	26	21	0	52
Vernon	25	23	1	51
Kelowna	22	23	1	45
Revelstoke	19	29	0	38
Penticton	16	26	2	34
Coast Division				
Bellingham	37	9	1	75
Nanaimo	27	16	2	56
Chilliwack	21	26	2	44
Langley	20	26	2	42
Abbotsford	20	25	1	41
Delta	5	43	0	10

Scoring leaders

	G	A	Pts
Lowe, Ver	41	67	108
Thomas, Nan	41	56	97
McMurchy, Abb	48	44	92
Denat, Nan	40	52	92
J. Neeld, Ver	45	45	90
Fraser, Bel	41	48	89
Wickware, Abb	29	51	80
Sious, Ver	33	44	77
Williams, Bel	26	50	76
Manning, Bel	23	48	71

INTERNATIONAL LEAGUE
Grand Rapids 3 Milwaukee 3
QUEBEC MAJOR JUNIOR
Cornwall 6 Quebec 3
Laval 7 Shawinigan 3

AMERICAN
Northern Division

	G	W	L	T	F	A	P
Maine	44	25	13	6	181	141	56
N. Brunswick	46	25	16	5	177	152	55
Nova Scotia	45	22	21	2	180	184	46
Springfield	44	18	21	5	148	148	41
Southern Division							
New Haven	42	23	14	5	166	145	51
Binghamton	44	19	21	4	159	166	42
Hershey	39	17	19	3	163	154	37
Rochester	44	15	24	5	163	195	35
Philadelphia	44	12	27	5	127	179	29

Philadelphia 7 Binghamton 4

CENTRAL LEAGUE
Salt Lake 2 Kansas City 1

ONTARIO MAJOR
Emms Division

	G	W	L	T	F	A	P
Ngra Falls	46	29	14	3	249	164	61
London	47	28	18	1	217	184	57
Kitchener	45	19	24	2	192	236	40
Toronto	45	19	25	1	220	225	39
Windsor	46	18	27	1	212	221	37
Brantford	46	13	30	3	172	232	29
Leyden Division							
Ptrbrogh	48	31	14	3	239	177	65
Oshawa	47	28	19	0	267	224	56
Sudbury	47	27	19	1	262	250	55
Ottawa	44	20	24	0	204	218	40
Kingston	48	18	27	3	188	213	39
S. Ste. Marie	47	19	28	0	216	294	38

Tartan Draws A Limit Entry

The 10th annual women's Tartan Bonspiel will take place at the Racquet Club this week with a limit entry of 48 rinks starting in the four-event competition.

Opening draws are Thursday at 6 and 8.15 p.m.

There will be draws Friday, starting at 2:30 p.m., and Saturday starting at 8 a.m. There will be three draws Sunday at 9 a.m., 12 noon and the finals at 3 p.m.

Opening draws follow:

LADIES TARTAN
Thursday 6 p.m.

D. Mercer (OB) vs. P. Sanders (VCC); L. Dyke (OB) vs. D. McBride (RCV); M. Matheson (RCV) vs. N. Campbell (OB); V. West (JdF) vs. J. Perry (P); M. McKay (P) vs. D. Samson (RCV); J. Hoole (JdF) vs. L. Steers (GM); J. Fitzsimmons (JdF) vs. O. Reid (P); F. Hawkes (RCV) vs. L. Witzke (JdF).

Thursday, 8:15 p.m.

M. Sigmar (VCC) vs. C. Halkyard (K.P.); C. Melvin (P) vs. A. MacDonald (JdF); M. Walford (OB) vs. L. Guthrie (KP); S. Hopps (P) vs. McVip (OB); L. Castle (K.P.) vs. L. Lacheur (OB); A. Webb (P) vs. Z. Moore (E); M. Hays (RCV) vs. L. Corke (VCC); B. Ekxtrom (JdF) vs. C. Robertson (RCV).

Friday, 2:30 p.m.

B. Odeh (RCV) vs. V. McKeown (VCC); L. Baron (NS) vs. D. Moore (RCV); Gold Team (UBC) vs. G. Robbins (KP); M. Toews (P) vs. B. Hill (RCV); A. Duff (RCV) vs. L. Broughton (KP); T. Batters (RCV) vs. M. Woodcock (NS); Blue Team (UBC) vs. M. Williams (ARB); F. Martin (VCC) vs. A. Humphrey (NS).

Veteran Guides Valleau Victory

An 83-year old curler from Squamish showed the younger set the family Valleau wasn't to be trifled with in the annual men's bonspiel at Glen Meadows on the weekend.

Evert Valleau skipped a rink of Valleaus — Bob, Lindsay and Laurence — to the "A" event championship with an extra-end victory over Len Bland of Glen Meadows.

Bob Glover of Glen Meadows captured "B" event and Stu Anderson of Glen Meadows "C" event.

Prizewinners:

"A" EVENT
1. Evert Valleau, Bob Valleau, Lindsay Valleau, Laurence Valleau (Squ).
2. Len Bland, Ron Gardner, Vern Gordon, Ken Morrison (GM).
3. Jack Sumpton (P); 4. Fred Zacek (P).

"B" EVENT
1. Bob Glover, Bill Gostick, Wayne Hannan, Peter Doyle (GM).
2. Bob Warren, Carl Christiaens, Norm Pugh, Ron Postings (P).
3. Hal Jacobson (GM); Darwin Pringle (P).

"C" EVENT
1. Stu Anderson, Bernie Stav, Keith North, Dick Sumislawski (GM).
2. Phil Scott, Doug Scott, Mike Foreman, Brian Sluggett (GM).
3. Vic Shorsky (P); 4. Vic Scaber.

RECORD RUN

DORTMUND, West Germany (Reuter) — Ursula Hook of West Germany became the first woman to run an indoor 800 metres in less than two minutes Sunday when she covered the distance in one minute 59.9 seconds at a track meet.

The previous world best indoors was 2:00.6, by Ulrike Bruns of East Germany.

SWIM!
it feels good
for times please dial
595-SWIM

WINTER WINDOW SALE
GET COSY and WARM WITH WEATHERGARD
INSIDE SLIDING WINDOWS
Save money and heat. We'll install Weathergard inside sliding windows to your existing windows. They virtually eliminate those chilling drafts. Make your home more warm and comfortable. Product and work guaranteed in writing.
1 year labor, 5 years on materials and 10 years on thermal sealed units.
CALL NOW 388-4423
for an in-the-home estimate without obligation
Weathergard Shop
B.C. Hydro Approved Installers
2145 Keating X Rd.

Ottawa to Japan For $ Borrowing

OTTAWA (CP) — The government is turning to foreign markets again for money to help bolster the troubled Canadian dollar, this time to Japan.

The finance department confirmed recent speculation Monday with a brief announcement that negotiations are underway for a public offering of Canadian government bonds and loans in Japan.

It will be the fifth time the government has borrowed foreign currency in the last year, money subsequently used by the Bank of Canada to buy up unwanted Canadian dollars in an attempt to ease the dollar's steady downward slide.

A finance department spokesman said details such as the size and interest rate on the borrowing likely would not be revealed for a week to 10 days.

It has been through the purchase of unwanted Canadian dollars and lending rate increases that the Bank of Canada has attempted to add some buoyancy to the floating Canadian dollar.

The central bank has been determined to keep Canadian interest rates above those in the U.S.—which also have risen rapidly in the last year—to ensure foreign investors continue to put money into Canada.

If foreign currency is not attracted into the country—where it is converted to Canadian dollars—the value of the dollar is likely to drop further.

Higher interest rates, however, tend to discourage business investment and consumer spending and slow down growth of the economy and jobs.

Shah Cancels Visit To U.S.

Continued from page 1

ister Shahpour Bakhtiar's government against Khomeini's attempts to create an Islamic government controlled by the religious leader.

With the 78-year-old Shiite Moslem patriarch scheduled to return from exile Friday, Gen. Abbas Gharbaghi in an unprecedented broadcast Monday night said the military would not heed the religious leaders who are seeking Bakhtiar's overthrow and would defend the "legal and constitutional" government.

"The unity, security and well-being of the people are in danger," said Gharbaghi. "The servants of the imperial armed forces, with decisive will and patriotism, will overcome their sentiments and will endeavor more than before to support the legal government."

diers.

Khomeini, who has led the uprising against the shah and his regime from France, has appealed to the armed forces to support his crusade to convert Iran to an Islamic republic with a government named by him.

In a related development, two RAF Hercules planes will fly to Ahwaz, northeast of the Iranian oil city of Abadan, on Wednesday to evacuate about 100 Americans, 80 Britons and a small number of Dutch, Australian and New Zealand nationals, it was announced today in London.

A British foreign office spokesman told reporters the local Iranian commander had requested the evacuation.

Oh, Oh, We've Had It! Crash Survivor Testifies

VANCOUVER (CP) — A sudden noise from the left engine of an AirWest Airlines float plane caused several passengers to cry out in fear, an inquest into the Sept. 2 crash that killed 11 was told Monday.

The testimony came through an interpreter from Mataska Fukuta, 32, a Japan Air Lines pilot who was one of the two survivors of the plane's plunge into Coal Harbor.

Fukuta, who suffered a fractured arm and ankle in the crash, limped to the witness stand to testify that there was little warning of danger aboard the Twin Otter until the sudden, brief noise.

The plane wobbled briefly and banked to the left, Fukuta said. He then saw the pilot advance the throttle and the aircraft's nose turned down and the plane tilted more to the left.

The survivor said the aircraft was 800 feet above Stanley Park on its landing approach when the sudden movements occurred and when it went into its steep bank he said to himself: "Oh, oh, we've had it."

The hearing was crowded with lawyers representing the pilot, cabin attendant and the families of nine Japanese tourists who died in the crash. Other lawyers represented the survivors, AirWest, a local tourist company and the firm that manufactures the equipment used on propellers of the Twin Otter.

Fukuta, of Tokyo, lost his mother in the crash. Both were members of the tourist party. The other survivor was Yuki Ishi of Vancouver.

The crash occurred on a regularly-scheduled flight to Vancouver from Victoria. Witnesses said the plane came in low over Stanley Park, veered sharply to the left and crashed into a narrow channel at Royal Vancouver Yacht Club.

TRAFALGAR
FROM 8.30 NIGHTLY
IN THE
TOWER LOUNGE
RED LION
MOTOR INN 1-22

Wash. Refinery Doubles Use Of Alaska Oil

TACOMA (AP) — A small independent refinery has announced plans to double its production using Alaskan crude oil, a move that will increase tanker and barge traffic on Puget Sound.

Only one other Washington refinery, the much larger Arco plant at Cherry Point, can handle the high-sulfur Alaskan crude.

Jim Lopeman, vice president of Sound Refining Inc., said Monday that his firm now produces about 10,000 barrels of petroleum products a day. Proposed modifications to allow refining of all-Alaska crude will increase production to about 20,000 barrels a day.

Lopeman declined to disclose what the modifications announced Monday will cost.

Almost all of Sound Refining's products are consumed in Western Washington.

Lopeman said the refinery now gets all its crude oil by tanker, 75 per cent from California and 25 per cent from Alaska. He said the firm can't use more Alaskan crude now because of equipment limitations.

Financing for the project has yet to be arranged, but Sound Refining has applied for permits from various city, county and state agencies.

Lopeman said the modifications should take about a year once financing and permits are obtained.

Busy Border

WEST BERLIN (AFP) — The number of visits to East Berlin and East Germany by West Berliners last year totalled 3.26 million, the West Berlin senate, the city's executive body, said Monday.

MAGGIE BACK IN HOSPITAL

OTTAWA (CP) — Margaret Trudeau, estranged wife of the prime minister, is in good condition in Ottawa General Hospital today after being admitted Saturday with secondary hemorrhaging.

Mrs. Trudeau, 30, had her tonsils removed Jan. 8, a hospital spokesman said, but was experiencing bleeding at the site of the operation.

She underwent surgery the same day she was admitted to stop the bleeding and would remain in hospital for a few days.

GLAZIERS OFF

Glassworkers in Victoria and Vancouver walked off the job today to hold study sessions concerning jurisdictional disputes.

At the same time business agents for the Glaziers Union Local 1527, in Burnaby, were gathered at the Labor Relations Board to discuss the issue.

A union spokesman said the glassworkers are upset because other tradesmen are encroaching upon their work areas.

Glaziers in Victoria were to hold a general meeting this afternoon.

It was uncertain at press time how many construction projects were affected by the dispute.

RESOLVE NOW
. . . to save money in the New Year by having us do your printing for you. If you want more for less, we're the people to see.
IDEALETTER SERVICES LTD.
2524 Government St. (near Bay St. intersection) 382-8296

COLD SORES?
Anbesol. Cools, soothes, helps prevent infection and promotes rapid healing.

Island Saw Co.
617 Chatham Street 385-5500

THERMO PANE CONVERSIONS
No messy frame changes
For free estimate with no obligation phone
MAYFAIR GLASS & ALUMINUM LTD.
384-8721
Suppliers Of The (Walda Thermo Conversion System)

Kelly's STEREO DEMO SELL-OUT
● ON-THE-SPOT FINANCING O.A.C.
● STEREO EQUIPMENT UP TO ½ OFF
TUESDAY RECORD SPECIAL
6-9 P.M. ONLY
TOTO BY TOTO
ONLY $2.99
feelin' good about Kelly's
OPEN TONIGHT TILL 9 P.M.
728 Yates
388-5502
Chargex MasterCharge
KELLY'S STEREO MARTS

SUPER SAVER RATES

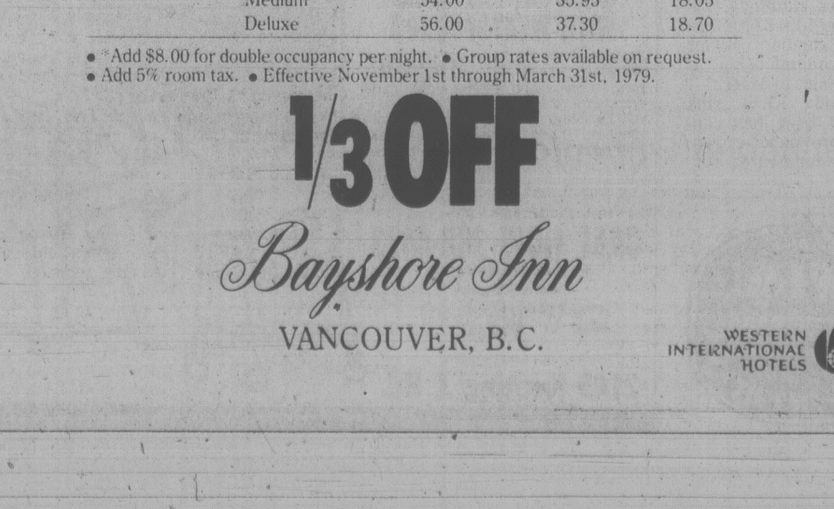

November through March 1979, you can save 33⅓% off regular room rates every day of the week at Vancouver's downtown resort hotel.

Enjoy our mild Vancouver climate, heated year-round pool, free parking, free downtown shuttle bus and super savings.

Ask your travel agent about Super Saver Rates. Or call toll free 800-268-8383. Let us welcome you soon.

Single occupancy per night.*		REGULAR RATES	SUPER SAVER RATES	YOU SAVE
MAIN BUILDING	Standard	$40.00	$26.65	$13.35
	Medium	46.00	30.65	15.35
	Deluxe	50.00	33.30	16.70
TOWER	Standard	$50.00	$33.30	$16.70
	Medium	54.00	35.95	18.05
	Deluxe	56.00	37.30	18.70

• *Add $8.00 for double occupancy per night. • Group rates available on request. • Add 5% room tax. • Effective November 1st through March 31st, 1979.

1/3 OFF
Bayshore Inn
VANCOUVER, B.C.
WESTERN INTERNATIONAL HOTELS

open 'til 9 p.m. Wednesday
the Bay
PUBLISHER'S BOOK SALE
Save
20% to 50%

Choose from dozens of titles on a wide variety of subjects: Cooking, gardening, art, travel, animals, fiction and non-fiction. Here are just some of the values on sale while quantities last . . .

Fabulous Chinese Cookbook — Reg. $6. Sale, 4.79
Complete Indoor Gardener — Reg. 10.95 Sale, 8.79
Colour of Canada — Reg. 9.95 Sale, 7.99
Backroads of B.C. — Reg. 9.95 Sale, 7.99

COOKING:
Cooking and Preserving Sale, 2.49
Vegetables Sale, 2.49
International Book of Fish and Egg Dishes Sale, 2.49
International Book of Hors d'Oeuvres Sale, 2.49
International Meat Cookery Sale, 2.49
Creative Microwave Cooking Sale, 6.99
Creating Cooking Course Sale, 26.99

ART:
Art of Walt Disney Sale, 6.99
Michelangelo Sale, 5.99
Renoir Sale, 5.99

TRAVEL:
Canada Sale, 6.99
Japan Sale, 6.99
Scotland Sale, 6.99

GARDENING:
Complete Book of House Plants and Indoor Gardening Sale, 11.99
Indoor Plants Sale, 7.99

NATURE:
Birds Sale, 4.99
Dogs Sale, 4.99
Horses Sale, 4.99

MISCELLANEOUS:
Anything Books Blank Sale, 3.99
Complete Works of Shakespeare Sale, 7.99
Complete Science Fiction of H. G. Wells Sale, 7.99
Sonnets from Portuguese Sale, 2.99
Tracing Your Roots Sale, 4.99
Pacific Squareriggers Sale, 7.99
Complete Sherlock Holmes Treasury Sale, 6.99

Books, Lower Main
Personal shopping only. No phone or C.O.D. orders.
Hudson's Bay Company

BARRY BOWMAN
WANTS YOU!
JOIN THE VICTORIA AIRFORCE TODAY
CFAX 1070

SECOND FRONT PAGE

Bill Halkett photo.

The authors, left to right: James McCook, Mrs. Max Hopper, Edward Belt, Ruth Judson, Max Hopper and Louise Iverson . . . five years of team effort

Frustration, Fire and Deaths Didn't Stop Them

By PAUL MOSS
Times Staff

As a Canadian literary event it's pretty insignificant.

There will be no promotional lunches, no lionizing of authors, no autographing sessions at Eaton's.

But the publication this week of *Camas Chronicles*, a limited-edition hardcover book on the history of James Bay, means a lot to nine senior citizens.

At an age when most retired people are content to write diary entries or the occasional letter, they undertook the daunting task of research, interviewing and writing to tell the story of the oldest residential area on B.C.'s coast.

The collaborators — Ruth Judson, Edward Belt, Max and Frances Hopper, Alberta Harris, James McCook, John and Phyllis Eltringham, Louise Iverson — are members of the Camas Historical Group, which is affiliated with the James Bay New Horizons Society.

Their project has taken five years to complete, with plenty of setbacks and frustrations along the way, said the group's leader, Mrs. Iverson.

The biggest disappointment of all occurred three years ago when a fire at the society's former drop-in centre on Superior Street destroyed much of the accumulated material.

The continuity of the team effort was also interrupted as some of the original members died or moved elsewhere, and others replaced them.

They spent hours poring over files in the Provincial Archives and the Victoria Press library. They went out into the community armed with tape recorders and notebooks to interview as many long-time residents as possible (some of whom have since died).

"It was urgent we get these stories in before it was too late," said Mrs. Iverson, a retired schoolteacher who was born in a home on James Bay's Niagara Street.

She stressed that the authors make no claim to literary excellence or a definitive historical approach.

"That's why we have called it *Camas Chronicles* — they're word-of-mouth stories with a homey flavor."

(The title is derived from the blue Camas wildflower which has always grown profusely in James Bay).

Mrs. Iverson says the book covers such aspects as James Bay's cultural heritage, schools and churches, as well as accounts of the area's pioneer families who transformed the once-forested peninsula into a proud community of tree-lined streets.

The book produced by Evergreen Press Ltd. contains nearly 200 pages and several illustrations.

Two thousand copies have been printed, and can be purchased only from the James Bay New Horizons Society, 234 Menzies. The price is $10.

Pickup Challenges 'Disgusting' Order

By
LORRAINE LOCHERTY
Times Staff

Greater Victoria school board chairman Carol Pickup said today she will challenge the legality of what she called a "disgusting" order by Education Minister Pat McGeer to change her Camosun College council appointments.

Pickup questions the legality of a decision by McGeer that the school board must appoint four trustees to the college council.

She said she hopes to have a legal opinion before Wednesday's board meeting.

Trustees will decide then on a course of action, she said.

The minister's decision, received by Pickup in a letter Monday afternoon, means two hotly-contested appointments of non-trustees approved by the board last week, are not valid.

Pickup said McGeer's order is a blatant and disgusting attempt to control an autonomous body.

"It is supreme arrogance, not only of the minister but of the whole government."

The order is fulfilment of a threat by deputy minister Walter Hardwick that the ministry would take action if the new appointments were approved, she charged.

Pickup last week changed four college appointments made in December by former chairman Susan Brice, saying they should have been made by the new board in January.

Brice and trustees Dr. Mark Fisher and Peter Yorke were removed as appointees and Pickup's nomination of trustees Mary Breer and Dr. Martin Levin, non-trustee Beryl Young and former trustee Dr. Hal Knight approved.

McGeer said in his letter he is using a new section of the Colleges and Provincial Institutes Act to demand four trustees be appointed to the council.

Under section 69 of the act, the minister during a transition period can maintain existing college council structure.

Existing structure is five trustees and five government appointees, Pickup said.

The order is a distortion of the colleges act and ensures government control of the council, she said.

"I question the legality of the situation. I question whether the minister's request is in concert with the act."

A Nov. 23 cabinet order requesting college appointments be made before the new year ended the transition period, she said.

Pickup said McGeer wanted Brice to name college appointees before the newly-elected school trustees took office.

TELL-TALE TRACKS of mental midget at the wheel left deep scars on playing fields at Marigold school on Grange Road in Saanich. Soggy soccer pitch was ideal canvas for the misguided artist who will have to explain it to the judge when police catch up with him by matching tire prints. (Bill Halkett photo)

Late Word from Dartmouth . . .

Irene MacDonald's missing Christmas present has been found.

About two weeks ago Mrs. MacDonald of 103-837 Ellery got word from the post office they had a torn, shredded piece of paper for her from a friend in Dartmouth, N.S.

A phone call to her friend revealed the paper had wrapped a parcel containing gifts for Mrs. MacDonald and her family, including a grandfather clock for the mantle.

The piece of paper had been sent all the way across Canada but there was no sign of the gifts.

However, Mrs. MacDonald said Monday the package turned up intact at the Holiday Inn in Dartmouth where her friend works.

It appears the goodies were put in a box with the Holiday Inn crest on it and so the post office sent it along hoping somebody would recognize it.

Mrs. MacDonald is now keeping her fingers crossed as her friend was supposed to have mailed the package Monday for the second time.

Crunch Time for Blocks?

The owners of six city apartment blocks should be issued with fire marshal orders to upgrade the safety standards of their buildings, Ald. Larry Ryan said Monday.

Ryan, chairman of the fire safety committee, said such a recommendation will be given to city council at Thursday's meeting.

He said some time ago the six buildings in question were posted with fire department placards warning that the structures did not meet current fire safety standards.

"They have been placarded but the building owners have taken no action," said Ryan. "So I'll recommend that a fire marshal's order be issued against them."

He said the city doesn't want to be unreasonably tough with the apartment block owners, and is prepared to give them more time to upgrade their premises.

"If they take some action we will work with them — but we won't tolerate feet dragging," said Ryan.

Last September seven apartment blocks were posted as being deficient in some safety areas.

Since that time the owner of Mt. Edward Apartments, 1002 Vancouver, has applied for a zoning change and consequently his building was dropped from the list.

The six remaining posted buildings are: Leland Apartments, 2512 Douglas; Newfield Apartments, 723 Field; Fisgard Apartments, 820 Fisgard; Parkside Apartments, 928 Bay; Chinese tenements, 532 Fisgard, and the Linden Apartments at 1190 May.

West Coast Purchased

West Coast Air Services Ltd. has been taken over by Cromarty Holdings Ltd.

The takeover, which goes into effect Feb. 1, is subject to approval by the air transport committee of the Canadian Transport Commission.

West Coast Air has a fleet of 28 aircraft and has a regular Vancouver-Victoria flight using Twin Otters.

Lynn C. Thow is president of Cromarty. Directors and shareholders include Donald Watson, Newell Morrison, Herb Doman, Victor McLean and Charles Patrick.

Big Em Blocks, Preem Gets Points

Like **Franco Harris** of the Pittsburgh Steelers Sunday, **Premier Bill Bennett** at last week's B.C. Truck Loggers Convention found his forward progress impeded by an immovable mass of mankind. So, also like Harris, he called on blockers to help.

But where Harris relied on his teammates to open up the path, Bennett counted on the NDP.

Seems Bennett found the Bayshore Inn lobby jammed by what looked like all of the 1,200 independent loggers at the annual convention.

The situation looked hopeless until big **Emery Barnes**, the NDP MLA from Vancouver Centre, dropped over to greet Bennett, who explained his problem.

"No problem. Follow me," said the former B.C. Lions lineman as he plowed through the throng with Bennett and entourage close on his heels.

BARNES
. . . 'follow me'

Bennett, ever the politician, knows better than to let an opportunity like that pass.

After reaching the safety of the head table, Bennett turned to Big Em and stiffed him with: "Thanks Em, now you know what it's like to block for a winning team."

If you don't remember, the B.C. Lions of Em's day were about as successful as the 1975 NDP team.

★ ★ ★

So you think it's tough to pay around a buck a gallon for gas?

Be happy you're down here and not up in Prince George.

The BCAA says as of last November (what's the betting the price hasn't already gone up some since) the folk in PG were coughing up a cool $1.10 for premium, $1.09.5 for regular and $1.07.2 for unleaded.

Top price for diesel was 98.9 in Nelson and lowest average for gas anywhere in B.C. was New Westminster with regular pumping for 91.4 and premium for 95.9.

★ ★ ★

Easy come, easy go, Victoria **Ald. Robin Blencoe** learned Monday.

No sooner had Blencoe announced that the **Doobie Brothers** band was booked into Memorial Arena this spring than the rock group called up to cancel.

"It's just terrible," said Blencoe. "But it happens a lot with rock groups; you never know if they're really going to show until the last hour."

Blencoe said staff from the arena are immediately starting work to try and find a replacement band — hopefully of equal stature.

"We'll be looking big and fast," said Blencoe.

★ ★ ★

Brought to you live and in living color by the taxpayers of Canada, the CBC presents . . . its new Victoria headquarters on Blanshard Street.

Broadcasting from the glass and concrete structure hasn't started yet — construction isn't even finished — but the new building is already attracting attention.

The reason is its striking (some might say incredibly garish) color scheme. Window frames on the glassed-in south side are painted a deep red and contrasting bright orange, and whole sections of wall elsewhere are the same scarlet shade. Big blocks of lemon yellow and undisguised silvery heating and cooling ducts snake along the ceilings.

If you liked the restoration paint job on St. Andrew's Roman Catholic Cathedral, or the Great Pumpkin bank building at Fort and Government, you'll love the new CBC building.

Shades of the days when people pored over the old almanac were revived for *Town Talk* this week with the arrival of the Chase Almanac and Fact Book for 1979.

The accompanying note from PR-man **James H. Wells** noted the almanac contains such perennial favorites as weather forecasts, horoscopes, household hints and the fifth section of Dr. Chase's century-old cook book.

He draws especial attention to a section of 1860 backyard beverages that includes a recipe for Philadelphia beer that has brown sugar, ginger root and hops as its main ingredients.

The almanac's almost pocket size but still quite fascinating and has almost a 19th century atmosphere with its vaguely Lydia Pinkham-ish style remedies for what ails you.

★ ★ ★

Ernie Fedoruk, *Times* golf columnist, will have more than birdies on his mind in February.

He has been chosen as one of the judges for the Miss Teen Victoria Pageant which will be presented by radio station CJVI at 7:30 p.m. Tuesday, Feb. 20, in the Empress Hotel's Crystal Ballroom.

☆ ——— ☆

Banned in Edmonton

The Year of the Maestros as publicized by the Victoria Symphony Society is in peril of going down in audience memory as the year of the goofs.

The latest came Sunday when the crowd at the afternoon concert at the University Centre found there were no programs.

The explanation was equally strange and somewhat disturbing. The programs had been inadvertantly stranded at the Edmonton airport.

The *Edmonton* airport?

Right. Symphony officials say it's cheaper to have the programs printed in Edmonton and air-freighted to Victoria than to get them printed in this city.

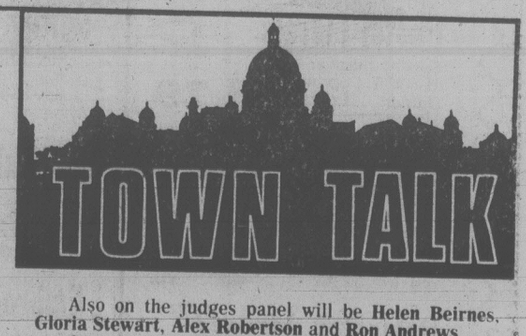

Also on the judges panel will be **Helen Beirnes, Gloria Stewart, Alex Robertson** and **Ron Andrews**.

Contestants must be 14-18 in full-time attendance at high school, college or university. Registration can be made at Woodward's women's wear department and must be accompanied by a recent picture.

The store will present a full wardrobe to Miss Teen Victoria for 1979. She'll also receive jewelry from Sarah Coventry, along with many other gifts.

This year's winner will fly to Toronto to compete in the nationally televised Teen Canada Pageant.

★ ★ ★

Bus patrons who normally wait at Richmond and Oak Bay had reason for a double-take recently when they saw a new bus shelter go up, then come down again only to be moved back a foot or so.

It may have seemed like a lot of fuss, says city engineer **John Sansom**, but it was necessary to reach a compromise. Sansom says there's a narrow pedestrian right-of-way in that section and when the shelter was put up a lot of people started complaining they didn't have enough room to walk by.

The city managed to find a way around the problem, however, by getting an easement on nearby private land so the shelter could be set back from the sidewalk.

"It cost us a little bit of money to do it (less than $100)," said Sansom. "But it was worth it, to work out a compromise between those who use the bus and those who walk."

The city is putting up about ten of the new shelters a year. They keep the rain and cold wind out and cost about $2,000 each.

elizabeth forbes

Year of Decision Looms On Restoration of Castle

You can be sure when members of the Craigdarroch Castle Society gather on Saturday for their annual meeting and tea, one question uppermost in their minds will be — is this the year of decision?

That question has surfaced at every annual meeting in the past decade. This year, however, it takes on added importance.

The present lease of castle premises by the Victoria Conservatory of Music expires at the end of 1979.

It's a well-known fact that, because of continuing growth, the Conservatory is looking for other accomodation.

If it finds that accommodation and vacates Craigdarroch, this could indeed be a year of decision for the Castle Society.

"What happens will be up to City Hall, owners of the castle," society president James Nesbitt says.

What he hopes is that the society will be allowed to complete restoration as it has dreamed of doing for years.

Then to see it opened to the public as a museum featuring a gracious way of life in early Victoria at a time when Mrs. Robert Dunsmuir, widow of Vancouver Island's coal baron, lived there.

In the 20 years since its founding the Castle Society has worked on this project under restricted, and many times frustrating, conditions.

At first the Greater Victoria School Board occupied the Castle. When it moved to its present location, the school of music moved in.

Despite these restrictions a tremendous amount of work has been accomplished.

A small grant in 1962 from the Victoria centennial committee allowed the Castle Society to embark on its first project — to floodlight the outside of the building.

Since then magnificent bevelled glass windows have been restored, panelling has been rescued from dry rot, fireplaces returned to their former elegance and parquet floors, panelled walled and ceilings uncovered.

Furnishings and bric-a-brac, paintings, china and silver have been accepted from donors or discovered in second-hand stores and placed in rooms available to the Castle Society and that are open for public viewing.

A highlight in 1978 was restoration of stained glass in the carriage entrance.

The artist, Warren Becker of Sooke, has now been commissioned to restore two round plastic windows in the tower which were put in as "a temporary measure" seven years ago.

"We try to act as watchdogs," Nesbitt says, "keep one jump ahead of any massive deterioration and correct or restore wherever it is possible."

Where does the Castle Society find the money for its maintenance and restoration costs?

Through sustaining, club, single and family memberships, small grants from the provincial government, postcard sales and proceeds from a donation box.

That box, by the way, yeilded just over $50,000 in 1978.

This money also helps to employ commissionaires to guard the place and young students to act as guides.

The city maintains the lawn and flower beds immediately around the Castle.

"If only it would do something about the rest of the grounds, we'd be happy," Nesbitt says.

"Nothing elaborate is needed, only the terrace weeded, watered and kept neat and tidy and the grass kept cut."

Then he adds: "Visitors can never understand the city's abandonment of that terrace which quite simply could be made an added attraction to the Castle — and neither can we understand it."

Next to the Legislative Buildings he believes Craigdarroch Castle is the biggest "free" attraction in Greater Victoria.

There is no entrance fee.

Tourists flock there in the summer months. They sign their names and where they come from in a visitors' book, and they add comments as to what they think of the place.

"Most of them rave and rave," Nesbitt says, "saying it's beautiful, fantastic, thrilling, gorgeous, unique, and that it should most definitely be preserved and opened as a full-time museum."

Nesbitt warns, however, that even if the music school does find new quarters and the city accepts the idea of turning Craigdarroch into a museum, the work of full restoration should be spread over several years.

He thinks it would be wrong to close Craigdarroch entirely and to try and do all restoration work at once.

"People like to see what they are helping to accomplish," he says, "and if restoration was done slowly they could be kept in the picture while they see rooms already restored and open for viewing."

One thing at a time would be his motto.

"It could start with the billiard room on the third floor, then perhaps turn to restoring the kitchens ... and so on ... as visitors were still welcomed and given conducted tours."

While the main function of Craigdarroch, as a museum, would be educational and as a place to create interest in the early history of this area, Nesbitt sees endless possibilities — after full-restoration — for the off-tourist months.

"If properly managed it could be opened for wedding receptions, special meetings, private luncheons and other special gatherings."

Eventually he sees all this coming true, sooner than one might think, he says, if the school of music finds larger quarters by the end of this year and City Hall then comes to a decision.

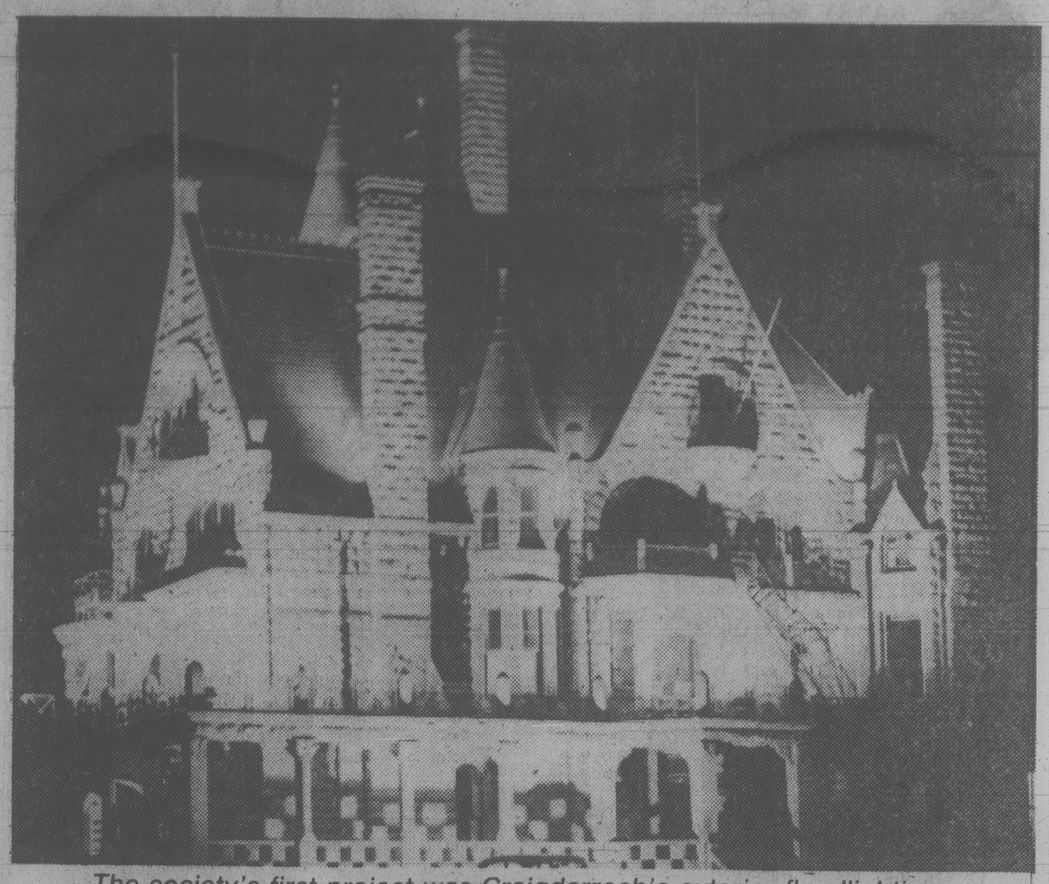

The society's first project was Craigdarroch's exterior floodlighting

SPEED READING

Excell A read Academy is offering their famous speed reading course to a limited number of qualified people in the Victoria area. This course can teach the average person to read 7 to 12 times faster and with better comprehension, improved concentration and better retention. Due to popular demand, Excell A read Academy is offering their course for the second time in Victoria and will conduct a series of free 1½ hour explanatory lectures about their course. These meetings are offered at no charge and are open to the public. A person needs only to attend one meeting for complete details: These meetings will be held at the following times, Wednesday, January 24th at 7:45 p.m.; Thursday, January 25th at 7:45 p.m.; Friday, January 26th at 7:45 p.m.; Sunday, January 28th at 2:30 p.m. and again at 8:30 p.m.; Monday, January 29th at 7:45 p.m., and one final meeting on Tuesday, January 30th at 7:45 p.m. A person needs to attend only one of the above meetings for complete information on this famous course. These free meetings will be conducted at the Red Lion Motor Inn, 3366 Douglas St., Victoria. Be sure to make 1979 your best year. Become a Speed-Reader.

Advt.

DISCOVER your Oak Bay Recreation Centres

DENTURE PAIN?

Anbesol relieves denture pain fast. Cools, soothes and helps prevent infection.

dear abby

DEAR ABBY: My wife, Bess, is a registered nurse. She worked until our children came along, but quit to be a fulltime mother. The kids are all out of school, and Bess went back to part-time nursing because she enjoys it. I have a good income and it's not necessary for her to work at all.

My mother recently suffered a serious stroke. She divorced my father when I was four and devoted her life to raising me. She made many sacrifices to send me to the best schools, etc. Mother is in the hospital now, but when she is well enough, I want her to make her home with us. No way will I put her in a nursing home.

I told Bess this and she said, "Fine, but you had better plan on getting someone in to take care of her because I am going back to work full-time."

I was shocked. My wife, a registered nurse, would rather care for strangers than stay at home and nurse my mother. She knows I never could repay my mother for all she's done for me. What do you make of this?

MIXED EMOTIONS

DEAR MIXED: Your wife obviously does not share your deep feeling of obligation insofar as your mother is concerned. Hire a nurse to take care of your mother and take good care of yourself.

DEAR ABBY: I was divorced at 57, after 30 years. I lost my husband to his secretary, who was 25.

I soon found out that men my age prefer women half my age. I didn't want to settle for a sick old man.

I joined the weird world of wandering widows and made the best of it.

I got a job and decided to be good to myself, instead of waiting on a man who'd never appreciate it.

I still weigh 130, have beautiful clothes, do what I want to do, eat when I'm hungry, sleep when I'm tired and have had some exotic vacations!

I have never been happier. And as for my exhusband — who needs him? H.

DEAR H.: That 25-year-old girl he married.

DEAR ABBY: Whenever I've seen a letter in your column about a family feud, I've wanted to write and tell you about my own experience, but never got around to it. Today I'm getting it off my chest with the hope that some feuding families will patch up their foolish quarrels.

When I was in my teens, my parents and an aunt and uncle got into an argument about some petty thing that got so blown out of proportion they quit speaking to each other. My cousins and I still associated with each other, but we didn't go into each other's houses because of our feuding parents.

Things went on that way until one morning our phone rang at 7. It was my aunt calling to tell us that her son had been killed in Vietnam. My folks went over there immediately and, of course, the feud was forgotten.

JULIE

DEAR ABBY: My beloved husband, Jim, was electrocuted last summer at work. He had been in the Navy, but because of alcoholism was given an undesirable discharge. Twenty years later, that discharge was changed to "honorable" because of his active participation in Alcoholics Anonymous. (That's how we met.)

My problem? Jim was given a veteran's funeral and I was presented with a three-cornered flag which I keep in my closet in a plastic bag.

Can I fly the flag? — BARBARA R.

DEAR BARBARA: There is absolutely no reason why you can't fly that flag as long as it is flown in accordance with the regulations.

Common ¢ents

By KATE MacQUEEN

One way to save money at the supermarket is to leave the kids at home. Yoy won't be distracted when you look for good buys and won't give in to their begging for treats. Don't hire a sitter. Trade sitting time with a friend so she can shop alone, too.

★ ★ ★

You can afford to outbid dealers on anything you really want at an auction. Dealers are out for profit and when they see a profit margin disappearing they stop bidding. That's when you bid higher.

Colony MOTOR INN
PETER CHIPMAN
FROM 8:30
1-13
THE NEW LOUNGE

WE NEED YOU TO TRY OUR JANUARY BREAKFAST SPECIAL

$1.69 ea.

2 eggs, hash browns, choice of ham, bacon or sausages, toast and coffee.

Gatsby's RESTAURANT
Family Restaurant
Royal Olympic Hotel
642 Johnson
1-26

London Jewellers
833½ Fort St.
382-8321
Fast & Efficient
Watch and Clock Repairs
Trade Inquiries Welcome

GOLD'S FABRICS
Sensibly Priced, Quality Fashions for Apparel and Home

Sew and SAVE

Good thru 1/27/79 or while quantities last.

PRINTORAMA

Pastel Florals — Special purchase of soft Spring Garden Prints. 36" 100% Cotton ..... 1.79 yd.

Season's Favorite — As Seen on TV. Washable Marilana Wool Blend Checks and Plaids. 54". Our reg. low $7.99 ... 6.44 yd.

Polyester Jaquard — Perfect for dresses and blouses 45". Our reg. low $5.99 .... 4.88 yd.

Souffle Crepe — Soft, delicate pastels to complement any Spring wardrobe. 45" polyester ..... 4.49 yd.

FREE DEMO
Keep plaids simple!
Sewing & Matching Plaids
Thurs., Jan. 25th
10:30, 1:30 & 7:00

Spring Colours — Screen printed chiffon. Finest quality sheer nylon. 45" ..... 2.99 yd.

Exclusive Import — As Seen on TV. Cashmillon Acrylic knits. The ideal traveller. 60". Our reg. low $6.99 ... 4.97 yd.

Embroidered Eyelet — Polyester & Cotton. 45". Our reg. low $5.99 ..... 4.88 yd.

Leno Gauze — So cool and fashion-right 100% Cotton. 36". Our reg. low $2.99 .. 1.88 yd.

DRAPERY SALE!!! $1.00* per panel — As Seen on TV

* For the Custom Making
Choose from hundreds of fabrics from our stores and Gold's warehouse stock — All at factory direct prices so you can enjoy custom draperies for only $1.00 per panel!
Sale on fabrics regularly priced at $5.99 and up and draperies 70" and longer.

Open Mon.-Fri. 9:30-9:00, Sat. 9:30-6:00

GOLD'S FABRICS

SPECIAL ORDER FABRICS NOT INCLUDED IN SALE
1585 Hillside Ave.

master charge — CHARGEX — VISA

Saba's
A FASHION EXPERIENCE

The "coat-dress". Need we say more? It is washable and its suede look is just the best look around. By Sportrite. Comes in drift green, natural and truffle rose. Sizes 8 to 16. $95. On 2 ... 622 Granville, Park Royal, Lansdowne Park and 1130 Douglas, Victoria.

Sale FABULOUS Fieldcrest

20%-25% SAVINGS

LUSTRE towels make wonderful wedding or other special occasion gifts. Pucker-resistant dobby borders for long-lasting looks.

	Reg. Price	Sale
Bath	$14.00	$11.00
Hand	8.50	6.50
Face	3.35	2.50
Bath Sheet	27.50	21.00

*New colours, Amber (gold), Blush (pink), Chestnut (tan), Morning Glory (blue), Basic colours, Black, Cerulean Blue, Champagne, Cognac, Navy, Pink-Pink, Poppy, Ruby, Sable, Silver, Spearmint, Suede, Vibrant Green.

Also available in dyed-to-match Royal Velvet Bath Mats, Tub Mats (cotton) and Shower Curtains.

1-24

1640 Oak Bay Ave. 595-1123

THE WATER CLOSET

Youth Clinic

Young readers' questions on human relations and sex are answered by a panel of experts: Marion Powell, medical doctor; Graham Cotter, clergyman; and Bruce Vichert, social worker. Send questions to Youth Clinic, The Victoria Times, 2621 Douglas St., Victoria, B.C., V8W 2N4.

Dear Mr. Vichert: I am almost 15 and my parents are divorced. Both are remarried and seemed to be happy. I live with my mother and I accepted a new father who I love. I have got a new sister and brother and we are all a happy family.

My step-sisters and step-brothers visit their real mother every two weekends and always look forward to go.

My younger sister and I visit my father every two weeks also. But lately I don't want to go because my stepmother and I do not get along at all. Lately she has been making me mad.

She calls me names and embarrasses me terribly. I've tried talking to my father about this but he says I'm at the age where I want to cause trouble. That's not true and now he and I are fighting.

My boyfriend suggests I talk to my mom about it. She had told me I would never be forced to go, but I am being forced. She says I shouldn't hurt my stepfather.

Answer: I am sure that the problem you describe is common to a lot of young people. There are a lot of married people that are living apart from each other either through separation or divorce and visiting can get complicated.

There are so many feelings involved, not only yours, but those of your parents and the people that they have married. I can understand that at times visiting may not be appropriate because of the feelings involved and a brief time of not visiting could be a good idea.

I can imagine that it is important for your father to see you, and for your mother to live up to her responsibility to let you go on the visit, but if it continues to be a bad experience for everyone it would seem wise to cancel visits for awhile.

You might also think about putting some extra effort into your visits with your father.

If the two of you could get along it would make the visits more enjoyable and I am sure would please your father.

I can understand that it may be difficult for you to try and get along with so many parents.

But there are benefits in belonging to two families, and I hope you discover these benefits.

★ ★ ★

Dear Dr. Powell: I am a 15-year-old girl, and I am sexually active with my boyfriend. For the past couple of months I have been getting a whitish yellow discharge in my underwear, and on one occasion this discharge was a brownish color.

My last period had an amount equal to what I usually have on one day. Could you please tell me what it is? The reason I am having it? And why? Also if it could be caused from being sexually active with my boyfriend.

Answer: It is quite normal for women to have a discharge between periods. However I assume that this is different and is worrying you. Since I do not know how long you have been having intercourse and whether you are using any contraceptive I cannot give you a specific answer.

A very scanty period as you have had may be caused by illness or some emotional upset. If it only happens once and your period is normal do not worry about it. But if it happens again you should see your doctor and find out what is causing this change in your periods.

It is unlikely that it is due to being sexually active. Let me remind you that if you are sexually active you should be using some good method of birth control.

So I recommend you see a doctor who can tell exactly what is going on in your body which is causing these changes with your menstrual period and the vaginal discharge. Your own doctor can help you or you could go to the adolescent clinic at the Hospital for Sick Children.

Early Tip-Off on Cancer?

your health

By L. L. Coleman, MD

A new early-detection technique for cancer is being tried in a Boston hospital. It has been found that certain malignant (cancerous) cells slough off an enzyme which can be detected in the blood months before symptoms develop. This was especially noted in cancers of the stomach, the colon and the rectum.

Dr. Daniel K. Podolsky and his colleagues, working at the Massachusetts General Hospital, have been actively engaged in this study. The preliminary investigation is encouraging. When it is thoroughly checked out with experimental animals, the safe technique will be tried on humans.

In their report the researchers say, "We have complete confidence in this test, but there is a long way to go before it will be simplified enough for use in community hospitals. We will feel more comfortable when the test has been duplicated in other laboratories in the studies that are under way in other institutions."

In such visionary scientific investigation, generously supported by government funds, lies the eventual control of the devastation of cancer. Expert scientific teams take years to develop. They must never be separated from their endeavors by a limitation of funds.

★ ★ ★

The body has its own complex method of controlling severe bouts of pain. Research is actively ongoing to reinforce nature's own analgesic (pain-killing) system. Dr. Seymour Ehrenpreis of the Chicago Medical School told the Second World Congress on Pain that he and his colleagues were using a drug, D-phenylalanine (DP), in a group of 12 chronic pain sufferers.

In most cases, he said, relief was obtained within three days after drug administration was begun and lasted for up to 30 days after it was stopped.

In Manchester, England, it was found that cigarette smoking accelerated the speed with which food was passed from the stomach into the small intestine.

Dr. David Grimes of the Royal Infirmary and Dr. John Goddard of the University of Manchester believe that this may be important in the onset of duodenal ulcers and in the delay of healing. They believe that a few cigarettes smoked after a meal may result in the stomach's and duodenum's acidity.

These findings may be a valuable addition to what is already known about the relationship between smoking and peptic ulcers of the stomach and the duodenum.

Clothes Also Make The Woman: Study

UNIVERSITY PARK, Pa. (UPI) — It's been said clothes make the man, and a new study by a Pennsylvania professor shows clothes also make the woman.

Dr. Rebecca Holman said Monday she surveyed almost 200 male and female Pennsylvania State University students for their reactions to seven pictures of the same female model dressed in different styles.

The professor said she found a number of significantly different views about the woman, depending on the clothes she wore.

"A woman wishing to be known as a feminist might choose one style . . . (and) a woman who did not wish to be seen as a feminist might choose another style in that same situation," according to the Penn State marketing professor.

"None of the seven styles of clothing was, by most standards, revealing or daring," Dr. Holman said.

Each of the 200 subjects saw only one picture and was given the same questionnaire.

Each was asked to agree or disagree with statements such as whether the woman was from an affluent family, was a women's libber, a sorority member, a leader, was self-assured or sexy looking.

The results showed, for example, that subjects who saw a picture of the model in jeans, a sweater and a corduroy jacket said she was a self-assured leader, in a sorority and interested in women's liberation.

But the same model dressed in jeans and a v-neck sweater was seen as lacking in self-confidence and being unsympathetic with women's liberation.

"The same model wearing the same sweater and shirt and shoes but with widely belled jeans and a leather jacket trimmed in fur was perceived as not in a sorority and not from an affluent family," Dr. Holman said.

Stores Weigh Up

OTTAWA (CP) — Metric moves ahead this summer in three test areas, where food items such as meat, fish, poultry, produce, cheese and candy, will be weighed and sold in retail stores in grams and kilograms. The retail food industry will begin to convert scales in Kamloops, Peterborough, Ont., and Sherbrooke, Que., on July 1. The rest of Canada will start Jan. 1, 1980, and the program is expected to be completed by the end of 1981.

DRINK LIKE A FISH IN GOOD COMPANY

EGREMONT, England (CP) — Just before closing time, a bus driver dashed into the public bar of the Blue Bell Inn and ordered a glass of water. Landlord Tony Wilson obliged, thinking it was for a stricken passenger.

He was right — but the passenger was a goldfish.

Joe Quinn, the bus driver, found it flapping around on the floor of his bus, realized it was on its last gasp and drove to the nearest pub in this northwest Cumberland village.

Now the goldfish is swimming around merrily, in a pint pot behind the bar at the Blue Bell Inn, and has become an established favorite with the customers.

COLLECTOR'S CORNER BY TOM BATESON

THE MOTHER EARTH NEWS®
...it tells you how

A Styrofoam Cup "Coffee-Maker"

When you crave a cup of Java and your percolator is not handy (or when you don't want to brew a whole pot for just one serving), a plain old Styrofoam "hot cup" is all you really need.

Just cut four small holes (about ⅛-inch across) in the bottom of the plastic tumbler. Then line the inside of the container with a drip-machine filter or a clean white paper towel and add a couple of tablespoons of ground coffee. Next, hold your "homemade espresso pot" over your coffee cup and fill it with boiling water. The finished brew will drizzle through the openings in the Styrofoam cup's bottom and into your mug.

SALE

CUSTOM-MADE
SHEERS and DRAPES
IN A GOOD RANGE OF FABRICS SUITABLE FOR ANY ROOM IN YOUR HOME
ALL SPECIALLY PRICED!

BEDSPREADS
A LIMITED NUMBER, SPECIALLY SALE PRICED

BOLT ENDS
A GREAT SELECTION, SUITABLE FOR DRAPERIES, CUSHIONS, CHAIR COVERINGS

USE YOUR IMAGINATION!

Simpson DRAPERY LTD.

2030 DOUGLAS STREET, VICTORIA
(Opposite the Imperial Inn)
PHONE 382-6323

1-13

If you've been searching for a really mild cigarette you can still enjoy:

try new Matinée Extra Mild.
It's surprisingly satisfying.

Warning: Health and Welfare Canada advises that danger to health increases with amount smoked — avoid inhaling.
Average per cigarette: King Size: 4mg "tar" 0.4mg nicotine.

Before the Judge

A married serviceman got a break in provincial court Monday from Judge Harold Alder after pleading guilty to two charges of driving while disqualified.

Robert Drummond, 23, of 930 Old Esquimalt, had lost his licence because of an earlier impaired driving conviction.

"Normally you'd go to jail but if you do you'd be out of the service," said Alder.

He fined Drummond $250 on each count.

★ ★ ★

A 21-year-old who took out his frustrations on the washroom wall of a Colwood hotel on Jan. 6 will pay $100 for his fit of anger.

Perry Lee Jones of 130 Burnside punched two holes in the wall following an argument elsewhere in which punches were thrown.

Jones pleaded guilty to wilful damage and was fined $50 and ordered to pay for the $50 damage.

★ ★ ★

A 32-year-old Esquimalt man was convicted of charges of wilfully obstructing a police officer, failing to remain at the scene of an accident and driving with a blood-alcohol level in excess of .08.

Judge William Ostler ruled there was not enough evidence to convict Wayne Soltys of 1086 Colville of assaulting a police officer. He also dismissed an impaired driving charge.

The charges arose out of a minor accident at a downtown traffic light early July 15.

Ostler ruled there was no justification for Soltys to leave the accident scene. He recognized there was a threat of possible abuse by the other driver but said it wasn't significant in that Soltys, accompanied by a man, was larger than the other driver who was with a woman.

The fact that Soltys notified police once he returned home "doesn't let him off," said the judge.

In convicting Soltys of the over .08 charge, Ostler questioned whether he had enough time between reporting the accident and the arrival of police at his home to have consumed the amount of rye which he claimed.

"It's utterly absurd to say he had all those drinks," said Ostler.

The obstruction charge arose out of an attempt by the accused to consume more alcohol while a police officer was reading him the demand for a breathalyser test.

In convicting him, Ostler dismissed the assault charge, saying he was not satisfied there was any wilful assault and what occurred was the result of both of them reaching for the glass at the same time.

Soltys was fined $400 on the over .08 charge and $50 each for leaving the scene and obstruction charges.

Other drinking-driving charges: Barry Hermann, 22, of CFB Esquimalt, fined $400; Donald MacDonald, 19, of 750 Daisy, $400.

Ogden Pier Award Given

A $474,883 federal contract to install mechanical and electrical services at the Ogden Point pier has been awarded to Dura Construction Ltd. of Saanichton.

Suspended Sentence In Fatal City Crash

An 18-year-old whose driving caused the death of a friend was given a suspended sentence in county court Monday after pleading guilty to dangerous driving.

Wayne Anthony Roos was placed on probation and prohibited from driving in Canada for a year.

Judge E.J.C. Stewart said he found it hard to find a proper disposition in the case, but concluded it would be wrong to send Roos to jail for any length of time and difficult to believe that a fine would be appropriate.

He said Roos had been punished by his own carelessness. He noted a previous record of driving offences and disagreed with defence counsel that the fatality had been due to an error of judgment.

Roos drove his car and passenger Kevin Skailes, 17, on Rockland near Oak Shade in excess of the posted 20 mph speed Nov. 1, 1978. He lost control on a narrow, sloping curve and the car caught fire when it struck a pole trapping Skailes inside.

Roos got out and tried to rescue his friend but a guy wire attached to the utility pole prevented him from opening the door before the fire drove him back.

Counsel William McElmoyle said it was a tragedy Roos would live with anguish, and because he drove without insurance, is subject to a civil suit for damages in the death of Skailes.

Ship Movements

Victoria — Leda.
Houston Passage — Ogden Thames.
Plumper Sound — Torrent.
Crofton — Da Recco.
Nanaimo — Key Glory, New Cadmus.
Cowichan Bay — Keyaki.

Two Men Spared Pen For Possessing Drugs

Two men "on the verge of being candidates for penitentiary time" were sentenced to two years less a day in county court Monday for possession of $800-$900 worth of restricted drugs and syringes.

Paul Douglas MacRae and Adam Alfred Milne, both 25, pleaded guilty to having a quantity of goods knowing they were stolen from a McGill and Orme drugstore last Feb. 25.

Other charges of breaking and entering the store and a doctor's office, and of possession of stolen goods, were stayed by the Crown.

Judge Thomas G. Darling noted both men were drug users which he attributed to their criminal activities and both had records of note.

"I intend to impose sentences of such severity as to deter others from a similar course," he said.

He would not send the men to the penitentiary, but would allow one more chance in the provincial correctional system, recommending the sentences be served in an institution like Redonda Bay camp.

As far as MacRae is concerned, the term will be concurrent with sentences of 12 and 18 months he is serving for breaking and entering at the Royal Bank, and possession of prohibited weapons — two sawed-off shotguns. Both offences were committed after Feb. 25 last year.

Darling noted both men had been in custody awaiting disposition of the case for about three months.

SALE SALE SALE LIGHTING
FIXTURES AND SWAGS
Sundial
388-5335
479 Burnside Rd. E.

WATSON'S DRIVING SCHOOL
ADULTS — TEENS
Next Driver Education Course Starts Feb. 5, 1979
Phone 384-9824
Ask about $50 Rebate

TOOTHACHE?
Anbesol relieves toothache pain fast. Cools, soothes and helps prevent infection.

TRAFALGAR
FROM 8:30 NIGHTLY
IN THE TOWER LOUNGE
RED LION MOTOR INN 1-22

CUSTOM MADE DRAPERIES
DISTINCTIVE STYLING
$9.95 PER WINDOW FOR LABOUR PLUS MATERIAL
IN-HOME FABRIC SAMPLE DISPLAY
384-6622—PHONE ANYTIME
CAPITAL DRAPERY AND UPHOLSTERING
2945 BRIDGE ST. 384-6622
Need Rods? We supply and install Kirsch track.
1-10

GET THE MOST FOR YOUR MONEY
LUNCHEON MON. TO FRI. from 11:30-2:30
GEORGE'S BAVARIAN DINING LOUNGE
SMORGASBORD 11:30 A.M.-2:30 P.M.
HOT AND COLD DISHES 23 Items from Salad Bar
Regular Lunch Menu Also Available
3.95
FOR DINNER — DINE and DANCE from 5 p.m. to 11 p.m. Daily
Ample Free Parking
Reservations for dinner are advisable
1021 Pandora Ave. 383-7121
10-17x

Sew easy with a free arm stretch-stitch machine and $ SAVE 50
Don't miss this great opportunity to save on an easy-sewing Singer Stylist* machine with...
free arm for easy access to tight spots like cuffs, sleeves and pant legs
built-in blind-stitch for professional hemming
additional built-in stretch, zig-zag and decorative stitches
...plus many other convenient Singer features—all for a special low price!
$269.95
(Carrying case or cabinet extra.)
Trade-in allowance and credit terms available.
*Trademark of Singer Company of Canada Ltd. Price may vary.
SINGER SEWING CENTRES AND PARTICIPATING APPROVED DEALERS
100 million people sew easier with Singer
1-24
Hillside SHOPPING CENTRE 595-4545

Firestone®
HURRY ONLY 10 DAYS LEFT JAN. 16 - 27
JANUARY APPLIANCE & TV SALE
NOW TILL JANUARY 27 — AT REDUCED PRICES!!
6 REASONS TO SHOP FIRESTONE
(1) Convenient locations — coast to coast
(2) Big Volume Buying Power — Save $$$
(3) All merchandise backed by manufacturer's warranty — coast to coast
(4) Firestone Credit Plan Available
(5) Plenty of Free Parking
(6) Delivery — No Extra charge in Metro Areas
15 CU. FT. GENERAL ELECTRIC REFRIGERATOR
• Capacity — Fresh Food Section, 11.1 cu. ft.; Freezer Section, 3.8 cu. ft.; total, 14.9 cu. ft.
• Foamed in place insulation
• No frost operation
MANUFACTURER'S SUGGESTED RETAIL $619.95
FIRESTONE SALE PRICE $559.95
30" AUTOMATIC GENERAL ELECTRIC RANGE
• Automatic oven timer / clock / minute timer
• Infinite heat controls
• 1 normal appliance outlet
• 2-8"; 2-6" plug out elements
• Covered oven light
MANUFACTURER'S SUGGESTED RETAIL $429.95
FIRESTONE SALE PRICE $389.95
4 CYCLE GENERAL ELECTRIC DISHWASHER
• 3 level wash action, 2 detergent dispensers
• soft food disposer, rinse agent dispenser and porcelain enamel tub
• retractable cord
• uni-couple — you can use tap while dishwasher in operation!
MANUFACTURER'S SUGGESTED RETAIL $439.95
FIRESTONE SALE PRICE $399.95
ELECTROHOME 20" COLOR PORTABLE
• 90° black stripe, quick start picture tube
• illuminated channel indicators
• earphone jack and earphone
MANUFACTURER'S SUGGESTED RETAIL $549.95
FIRESTONE SALE PRICE $499.95
SOUNDESIGN STEREO PACKAGE
• AM/FM/FM — Stereo receiver with cassette player / recorder and record changer plus 2-Way speaker system
• ...te with stand
MANUFACTURER'S SUGGESTED RET...
SOLD OUT
FIRESTONE SALE PRICE $249.95
USE OUR Firestone® CREDIT PLAN OR master charge AMERICAN EXPRESS CHARGEX VISA
® "Reg'd T.M. - Firestone Canada Inc., Reg'd User
Firestone Stores
2882 DOUGLAS ST.
AT GARBALLY AT BURNSIDE
385-1404
Also in Nanaimo
1-23
STORE HOURS: 8:00-5:30 Mon.-Fri. 8:00-5:00 Sat.
ASK ABOUT OUR 90 DAY PAYMENT PLAN

FAMILY CIRCLE

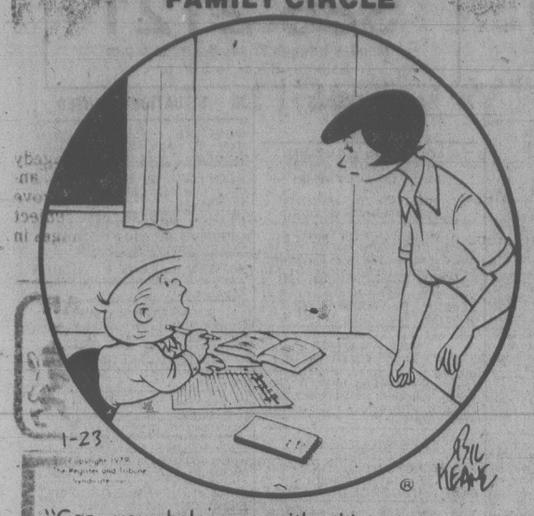

"Can you help me with this composition, Mommy? It's called 'Learning to Think for Yourself!' "

DENNIS THE MENACE

"EITHER STAY IN, OR STAY OUT!"

"THAT'S WHAT I'M DOIN'!"

WINNIE THE POOH

SUPERHEROES

HAGAR

PEANUTS

MISS PEACH

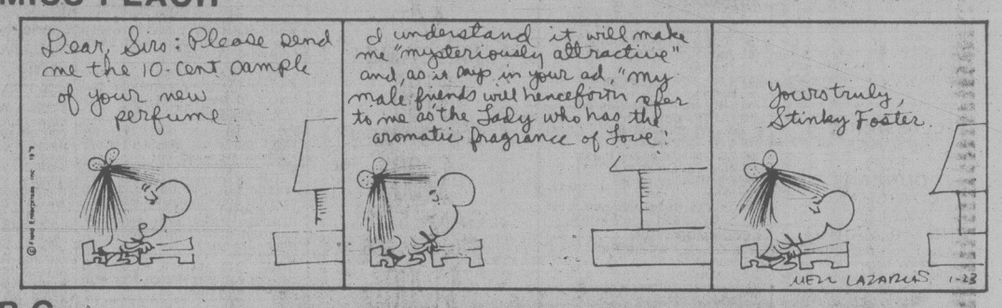

B.C.

WIZARD OF ID

HAGAR

NANCY

MARK TRAIL

WORDY GURDY

BY TRICKY RICKY

Every answer is a rhyming pair of words (like FAT CAT and DOUBLE TROUBLE), and they will fit in the letter squares. The number after the definition tells you how many syllables in each word. To win $10, send your original rhymes with your definitions to this newspaper. All entries become the property of UFS, Inc.

1. Large Soviet fighter plane (1)
2. Dairy swindle (1)
3. Punch's irritable friend (2)
4. Fast food in India (1)
5. Submerged hunting dog (1)
6. Average evening gown (2)
7. Actress Shelley's wood fragments (2)

Thanks and $10 to Mike Scia Scia of Worcester, MA., for #1. Send your entry to this newspaper.

ANSWERS: 1. BIG MIG 2. MILK BILL 3. MOODY JUDY 4. FILBERT CURRY 5. DROWNED HOUND 6. NORMAL FORMAL 7. WINTERS SPLINTERS

1-23 1979 United Feature Syndicate, Inc.

LITTLE PEOPLE'S PUZZLE

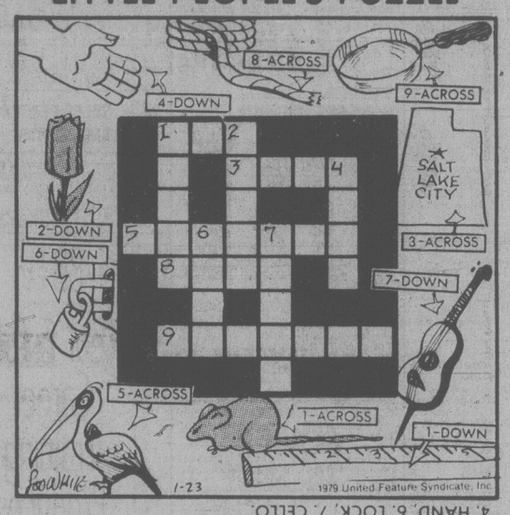

ANSWERS: Across—1. RAT, 3. UTAH, 5. PELICAN, 8. ROPE, 9. SKILLET. Down—1. RULER, 2. TULIP, 4. HAND, 6. LOCK, 7. CELLO.

Contract Bridge — B. Jay Becker

East dealer.
North-South vulnerable.

NORTH
♠A 5 2
♡A J 10
◇A J 8
♣K 4 3 2

WEST
♠K 10-3
♡9 8 7
◇7 5 2
♣Q 10 9 5

EAST
♠J 9 7 6 4
♡6 4 3 2
◇9 4
♣J 6

SOUTH
♠Q 8
♡K Q 5
◇K Q 10 6 3
♣A 8 7

The bidding:

East	South	West	North
Pass	1 NT	Pass	6 NT

Opening lead - nine of hearts.

Assume you're in six no-trump and West leads a heart. When dummy appears, you see eleven sure tricks. Your only real problem now is to find the best way of trying for a twelfth trick.

One possibility is to win the heart in dummy and play the deuce of spades towards your queen. If East has the king of spades, your mission is accomplished — whether he goes up with the king or plays low. Your chance of finding East with the king of spades is 50 per cent.

Another possibility is to lead a low club from dummy and play low from your hand. This method of play succeeds if the clubs are divided 3-3. In that case, dummy's fourth club becomes your twelfth trick. However, the probability of finding a 3-3 club division is only 36 per cent.

Oddly enough, your best chance nonetheless lies in conceding a club trick at trick two. Why? Because you not only have a shot at a 3-3 club division, but you also have a chance for a squeeze if the defender who holds more than three clubs also has the king of spades.

Consider the present case. Let's say West wins the low club at trick two and continues with a heart. After you've cashed your ace of spades, as well as your three heart tricks and five diamond tricks, you will have three cards left — the queen of spades and A-8 of clubs. Dummy, at this point, will have the K-4-3 of clubs. But what will West do when you cash your fifth diamond and he has to discard from a holding of the king of spades and Q-10-5 of clubs?

West will find himself squeezed on your last diamond lead and he will be unable to respond successfully to the pressure. Your decision to play for a 3-3 club split and then fall back on a squeeze if the clubs are not evenly divided is more than West can cope with.

CRYPTIC CROSSWORD

ANSWERS TO MONDAY'S PUZZLE

ACROSS
1 Cure
3 Collects
8 Name
9 Managing
11 Unreasonable
13 Sherry
14 Stripe
17 Great-hearted
20 Striking
21 Ruse
22 Relieved
23 Lets

DOWN
1 Conquest
2 Remorse
4 Orator
5 Lead astray
6 Chill
7 Sage
10 Fair tackle
12 Headless
15 Intrude
16 Chance
18 Rural
19 User

CLUES
ACROSS
3 His ingenuity is brought into play (9)
8 Frank ready to serve customers (4)
9 This depends on the speed of departure (5-4)
10 and 22Dn. Televised the boxing match? (6,5)
11 Attribute no blame to the French in automobile (5)
14 and 7Dn. They pick up signals from asteroids (5-4)
15 Put your trust in extempore lyrics (4)
16 Attempted to be heard in court (5)
18 Almost swear at contemptible scoundrels (4)
20 Measures linked with court and dock (5)
21 The standard is upheld by this (5)
24 This is used to take off the record (6)
25 Jumpers for spaniels (9)
26 Endless danger for fairy-tale character (4)
27 Barker is one who compiles crosswords for Pravda! (3,6)

DOWN
1 Where jockeying for position takes place, car heroes go astray (5-4)
2 They are engaged in trying the instruments (9)
4 A rush to get the meaning of the words, we hear (4)
5 This is used in making some talismans (5)
6 A formidable opponent for two sailors (6)
7 See 14 Across
9 Drank heavily on return to supply base (5)
11 Principal one taken in by the cook (5)
12 Held down and ironed again (9)
13 Affliction that comes from overlooking? (3-6)
17 They colour the end of the tapestry in a variety of reds (5)
19 Gets rid of gear for an excursion in the ship (6)
22 See 10 Across
23 Some of the chaps enjoy a recess (4)
24 Before including southern language (4)

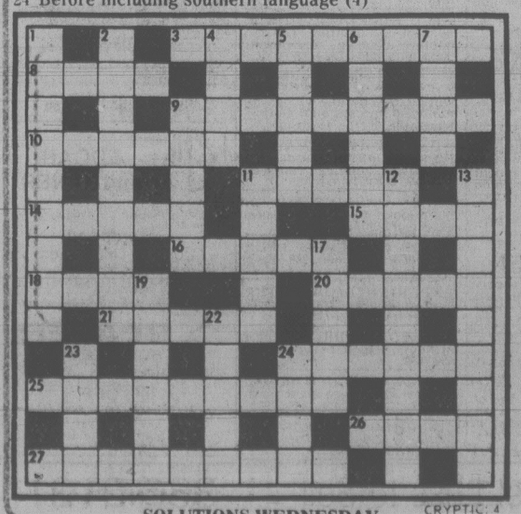

SOLUTIONS WEDNESDAY

CRYPTIC: 4

YOUR HOROSCOPE

Astrological Forecast for Wednesday, January 24 by Sydney Omarr

ARIES (March 21-April 19): Take long-range view. Refuse to be intimidated by one with personality like a "wet blanket." Set your own pace, open lines of communication, see places and people as they exist. Steer away from self-deception trap of wishful thinking.

TAURUS (April 20-May 20): Organize material, files, accept challenge of added responsibility. Get financial facts of life. Partner, mate figures prominently. Nothing is halfway — the chips are down in personal and professional areas. If playing games, move on!

GEMINI (May 21-June 20): Lie low, play waiting game, be positive concerning source material, contracts, special quotes, permissions. Accent on publicity, marital status, ability to join forces with a "former opponent." Aries, Libra figure in scenario.

CANCER (June 21-July 22): New approach indicated in connection with employment, dependents, health and pets. Leo, Aquarius figure prominently. You could meet exciting, creative, charismatic individual. Creative juices flow — you feel more vital, alive, optimistic.

LEO (July 23-Aug. 22): Follow through on hunch, learn by teaching, make changes, utilize talent for showmanship. Cancer, Scorpio, Aquarius persons figure prominently. Young person could set pace, but maintains respect for you. You get chance to initiate building program for future security.

VIRGO (Aug. 23-Sept. 22): You find "running room." What appeared a serious error can be turned into a definite advantage. Gemini, Sagittarius figure prominently. Residence, structure, solidity, security command spotlight. Be versatile, examine various possibilities, openings.

LIBRA (Sept. 23-Oct. 22): Relatives, trips, special messages and appointments dominate scenario. Highlight ways to express, to imprint style, to reunite with relative who has gone off "deep end." You may have to do some tearing down for ultimate purpose of rebuilding.

SCORPIO (Oct. 23-Nov. 21): You're on brink of discovery. Know it, proceed accordingly. Gemini, Virgo, Sagittarius figure prominently — and so does the number 5. Accent on payments, collections, locating missing ingredients. You are on right path.

SAGITTARIUS (Nov. 22-Dec. 21): Take lead, set pace, be a self-starter. Judgment, intuitive intellect are likely to be on target. Key now is confidence, personality, personal appearances. Be direct, imprint style. Cycle is high — be aware of it.

CAPRICORN (Dec. 22-Jan. 19): Check behind the scenes — define terms, check directions, be positive concerning commitments. One who whispers sweet nothings may have just that to offer — nothing. Protect yourself in emotional clinches.

AQUARIUS (Jan. 20-Feb. 18): Emphasis on involvement, commitment, specific policies aimed at fulfillment of ultimate goals. Friendship could be transformed into intensified relationship. Cancer, Sagittarius, Capricorn persons figure in scenario.

PISCES (Feb. 19-March 20): Obtain valid hint from Aquarius message. Finish what you start. You gain perspective which could result in career advancement. Superior will concede that your views have been vindicated. Long-range view now could enhance chances for success.

IF JANUARY 24 IS YOUR BIRTHDAY you have unusual, compelling voice. Your sense of drama enables you to graphically illustrate meanings, beliefs. You are attractive to the opposite sex — you have extraordinary powers of persuasion. Taurus, Libra, Scorpio persons play key roles in your life. February and November should be your most important months of 1979, a year featuring significant transformations in life style. A change of residence or remodeling of home might be high on agenda, especially in September. You are unorthodox, you appreciate fine foods, luxury items and you are somewhat self-indulgent. It is possible for you to strike "pay dirt" in February.

FUN WITH FIGURES

By J.A.H. HUNTER

Each distinct letter in this addition stands for a particular but different digit.

It would be a truly odd SHOW anyway, so what do you make of it?

WOW
NOW
NO
SHOW

Thanks for idea to W. R. Green, Stratford.

(Answer tomorrow)

Yesterday's answer: 23 games.

CLASSIFIED ADVERTISING

Vancouver Island's Largest Shopping Centre in Print

386-2121
Monday through Friday 8 a.m. to 6 p.m.
Saturday 8 a.m. to 5:30 p.m.

386-2121
Monday through Friday 8 a.m. to 6 p.m.
Saturday 8 a.m. to 5:30 p.m.

CLASSIFIED ADVERTISING

Combination advertising must appear first in the Daily Colonist and then in the Victoria Times without change.

RATES

All rates quoted are for insertion in both the Daily Colonist and Victoria Times.

SPECIAL PRIVATE PARTY WORD RATES
10 word minimum
1 or 2 days
14c per word per day
3 to 5 consecutive days
11.50c per word per day
6 consecutive days or more
9.50c per word per day

Real estate, mobile home, rental, clubs, organizations and business advertising does not qualify for these rates.

GENERAL WORD RATES
10 word minimum
1 or 2 days
18c per word per day
3 to 5 consecutive days
14.50c per word per day
6 or more consecutive days
12.50c per word per day

SEMI-DISPLAY LOCAL RATES
Any advertisement which varies from 6 pt. regular classified style shall be considered semi-display.
14 agate lines per column inch.
1 or 2 days
65c per agate line per day
3 to 5 consecutive days
58.50c per agate line per day
6 or more consecutive days
52c per agate line per day

NATIONAL AND OUT OF PROVINCE RATE
Regular Classified 18c per word.
Semi-Display 70c per agate line.
14 agate lines per column inch.

BIRTH NOTICES
Up to 30 words $3.75
Each additional word 14c

DEATH NOTICES, MEMORIAL NOTICES AND CARDS OF THANKS
56c per count line per day
3 consecutive days
48.50c per count line per day

PRIVATE BOX NUMBERS
$3.25 except Help Wanted Advertisement, $5.00 which includes a Position Filled Advertisement.

Contract rates for local businesses available on request.

CLASSIFIED ADVERTISING COPY DEADLINES

TEMPORARY ADVANCE DEADLINES for some contract and large semi-display advertisers are now in effect. Phone 382-7211, Local 153, for details.

REGULAR CLASSIFIED advertising may be placed in The Daily Colonist and Victoria Times up to 5 p.m. the day prior to publication.

SEMI-DISPLAY advertising may be placed in The Daily Colonist and the Victoria Times up to 3 p.m. the day prior to publication.

CLASSIFIED SERVICE FOR DUNCAN COWICHAN VALLEY AND CHEMAINUS

Classified Ads placed through Duncan office before 3:00 p.m. will appear in the following day's papers.

746-6181

TERMS OF PUBLICATION

F.P. Publications (Western) Limited shall not be liable for non-insertion of any advertisement beyond the amount paid for such advertisement.

In the event of error occuring the liability of F.P. Publications (Western) Limited shall not exceed the charge for the space actually occupied by the item in question.

All claims on error in publication shall be made within 12 hours thereafter and if not made shall not be considered. No claim will be allowed for more than one incorrect insertion not for errors not affecting the value of advertisement.

All estimates of cost are approximate. Advertisers will be charged with space actually used.

All advertising copy will be subject to the approval of the Victoria Press, who reserve the right in its sole discretion to classify, reject or insert copy furnished.

All advertisements must comply with the British Columbia Human Rights Act. This act states no advertisement may state or imply a preference, limitation or specification on the basis of an applicant's race, religion, colour, marital status, ancestry, place of origin, age; or sex (unless the matter relates to the maintenance of public decency AND prior approval has been obtained through the Human Rights Branch).

While every endeavor will be made to forward replies to box numbers to the advertiser as soon as possible, we accept no liability in respect of loss or damage alleged to arise through either failure or delay in forwarding such replies, however caused, whether by negligence or otherwise.

NOTICE OF COPYRIGHT

Full complete and sole copyright in any advertisement produced by F.P. Publications (Western) Limited is vested in and belongs to F.P. Publications (Western) Limited, provided, however, that copyright IN THAT PART AND THAT PART ONLY of any such advertisement consisting of illustrations, borders, signatures or similar components which is, or are, supplied to Victoria press by the advertiser in the form of reproduction proofs, veloxs, engravings, etc., and incorporated in said advertisement shall remain in and belong to the advertiser.

BUSINESS OFFICE HOURS

Monday to Friday
8:30 a.m. to 5 p.m.

Mailing Address:

Victoria Press
P.O. Box 300
Victoria, B.C.
V8W 2N4

PHONE DIRECT
386-2121
TO PLACE YOUR CLASSIFIED ADVERTISEMENT

CLASSIFICATION INDEX

VITAL STATISTICS
1 Births
8 Cards of Thanks

THE FOLLOWING SEVEN CLASSIFICATIONS ON THE LAST PAGE OF CLASSIFIED
305 Deaths and Funerals
308 Cards of Thanks
312 Florists
310 Funeral Directors
309 In Memoriams
313 Miscellaneous
311 Monumentals

NOTICES
14 Announcements
16 Catering, Banquets and Reception Rooms
15 Coming Events and Meetings
20 Lost and Found
17 Restaurants
18 Places to Visit

EMPLOYMENT
28 Employment Service
21 Help Wanted — General
22 Office Help
26 Part Time — Temporary Help
24 Sales Persons and Agents
30 Situations Wanted
23 Skilled Trades
25 Teachers

BUSINESS SERVICES AND DIRECTORY
36 Business Services and Directory

PERSONAL SERVICES
33 Bands, Musicians and Orchestras
40 Business Personals
43 Dancing
42 Education
71 Music Teachers
39 Personals
34 Pre-Recorded Music
32 Trade Schools
38 Travel

MERCHANDISING
83 Aircraft
117 Antiques and Arts
78 Bicycles
80 Boats and Marine
65 Building Supplies
93 Cameras, Supplies and Photo Finishing
127 Chicks, Poultry, hatching Eggs, Supplies
101 Children's Miscellaneous
135 Farm Implements
60 Fuel
97 Furniture
120 Garden Supplies
99 Groceries, Meats and Produce
130 Heavy Equipment and Machinery
128 Livestock, Supplies and Events
100 Miscellaneous for Sale
103 Miscellaneous Wanted
109 Miscellaneous to Rent
77 Motorcycles
70 Musical Instruments
125 Pets and Supplies
96 Ranges, Stoves and Furnaces
92 Sporting Goods
81 Sailboats
115 Swaps
63 Timber
98 TV, Stereo, Radio Sales and Service
112 Wanted to Rent, Miscellaneous
116 Coins and Stamps

AUTOMOTIVE
155 Automobile Financing and Insurance
164 Auto Body and Painting
162 Auto Repairs, Service and Towing
168 Campers, Trailers and Motor Homes
166 Cars and Trucks Wanted
150 Cars for Sale
151 Sports, Import Cars
148 Lease Vehicles
169 Mobile Homes and Parks
149 New Car Directory
160 Parts, Accessories
158 Tires
154 Trucks, Buses and Vans
156 U-Drive and Auto Washing

ACCOMMODATION
185 Convalescent and Rest Homes
175 Hotels
178 Summer Homes, Cottages and Resorts
181 Tourist Accommodation

RENTAL
201 Apartments to Rent, Furnished
200 Apartments to Rent, Unfurnished
202 Furniture to Rent
203 Apartments Wanted
206 Duplexes to Rent
207 Duplexes Wanted to Rent
215 Halls, Warehouses, Stores and Offices to Rent
197 Housekeeping Rooms to Rent
199 Housekeeping Rooms Wanted
211 Houses to Rent, Furnished
210 Houses to Rent, Unfurnished
212 Houses Wanted to Rent
190 Room and Board
191 Room and Board Wanted
193 Rooms to Rent
194 Rooms Wanted
204 Shared Accommodations

FINANCIAL
155 Automobile Financing and Insurance
233 Mortgage Loans and Insurance
234 Mortgages for Sale
230 Personal Loans and Insurance
235 Wanted to Borrow

REAL ESTATE
280 Acreage for Sale and Wanted
240 Business Opportunities
241 Business Opportunities Wanted
247 Commercial or Industrial Properties
258 Condominiums
253 Country Homes and Properties
270 Exchange Real Estate
290 Farms for Sale and Wanted
263 Garages for Sale, Rent, Wanted
293 Gulf Island Properties
250 Houses for Sale
265 Houses Wanted to Buy
295 Listings Cancelled
268 Listings Wanted
271 Lots for Sale
294 Mainland and Out-of-Province Properties
273 Property for Sale
274 Property Wanted
244 Revenue Property
245 Revenue Properties Wanted
259 Townhouses
285 Up-Island Properties
256 Waterfront Properties

SUBSCRIPTION RATES

Wherever carrier service is maintained, $4.00 per month.

By mail — Vancouver Island and Gulf Islands, $6.00 per month, $17.50 per 3 months, $35.00 per 6 months, $70.00 per year. Rest of Canada, $7.00 per month, $20.00 per 3 months, $40.00 per 6 months, $80.0 per year.

Outside Canada, $18.50 per month, $220 per year.

BY MAIL
Saturday Times Only
Sunday Colonist Only
Canada 60 cents per copy, $30.00 per year.
Outside Canada, $1.00 per copy, $50.00 per year.

CIRCULATION REPRESENTATIVES

Duncan, Chemainus—
Mr. HILTON HOLT 746-6181
Nanaimo 753-2766
Lake Cowichan 749-6206

United States Representatives
LANDON ASSOCIATES INC.
New York, Chicago, Southfield, Atlanta, Boston San Francisco, Los Angeles, Philadelphia, Rochester, Cleveland, Charlotte, Cincinnati, Syracuse, Hamburg, Williamstown, Clinton, Memphis, Levittown, Raleigh.

PAGE REPRODUCTIONS OR MICROFILM COPIES OF COMPLETE PAPERS AVAILABLE FOR ALL PAPERS PUBLISHED PHONE 382-7211, LOCAL 276

1 BIRTHS

BONDU - Born to Mario and Linda (Peterson) a girl, Kimberlee Arlene, 8 lbs, 10½ ozs. Jan. 8th, 1979 at 8:17 am. 2nd grandchild for Walter and Arlene Peterson. Thanks to Dr. Scott Wallace, Murray Morrison and maternity staff-R.J.H.

CRABB— Born Jan. 12, 1979, 7 lb.6oz. baby boy to Mr. and Mrs. Barry Crabb. Mark William is the first for this happy couple. Thanks to Dr. Curran and Royal Jubilee staff.

KING — Born to Robert and Janet, a boy, Philip James, 7 lbs. 12½ ozs., on January 17, 1979. Thanks to Drs. Roach and Malthouse and to daddy.

PEARCE—Born to Denise and Nathaniel Chris on Jan 18th, 1979, Jeremy Darwin - 8 lbs 6 ozs. Many thanks to Drs. Farmer and Walsh, and nurses Anne Lynam and Dianne Garbutt and maternity staff of Saanich Peninsula Hospital. Also, special thanks to Cheryle Goddard and Dianna Henry, Lamaze instructors.

SCHULTZ — Born to Dallan and Debbie (nee Stewart) a girl, Alana Dawn, 7 lbs., on December 24, 1978. A sister for Todd. Many thanks to Drs. H.R. Grimwood, B.A. Loucks and staff at Royal Jubilee.

14 ANNOUNCEMENTS

LOUGI'S HAIR DESIGNS NEW owner is pleased to have Lois Penney a highly accomplished and accredited unisex hairstylist on staff, and invites you to phone her for an appointment at 385-1515.

LOUGI'S HAIR DESIGNS
New Phone 385-1515

LEARN TO QUILT AT THE Satin Moon Quilt Shop. 383-4023.

15 COMING EVENTS AND MEETINGS

ATHLETICS BINGO WEDNESDAY
GARTH HOMER Achievement Centre
813 Darwin
entrance off Vernon Ave.
No Game Less Than $25
10th GAME $100
20th GAME $200
GAMES OF $40, $50, $60
$1200
Or More in Prizes
Early Birds 6:45 pm
No. 930 Douglas. Bus stops at rear entrance on Vernon Ave. Extra parking in Saanich municipal parking lot one block away.

PARISH BINGO
TUES. 8pm
798 Goldstream
NO GAME LESS THAN $25
FINAL GAME AT LEAST $100
5 early bird games at 7:30. 25¢ a card 5 cards for $1 60-40% split
REGULAR GAMES
6 CARDS FOR $2
extra cards 25¢ each
7th game LUCKY 7, $50 for 25 calls. less $1 for each additional call.

VICTORIA NATIVE FRIENDSHIP CENTRE
BINGO
TUESDAY
Esquimalt Legion
622 Admirals Road
Early Bird 6:45 p.m.
Regular Games
7:15 p.m.
Free Bus Into Town After Extra Game

BASEBALL BINGO
Every Tuesday
Red Barn
Lambrick Park
Off Feltham Rd
Early Bird Games 7 pm
Regular Games
7:30 pm
5 Extra Games

EVENING OPTIMIST
BINGO
EVERY TUESDAY
7 PM
Garth Homer Centre
813 Darwin Rd.
EARLY, REG AND EXTRA GAMES
No game under $20
20th GAME $100
Good Neighbour Games
Transport to Town

FLEA MARKET
At Sanscha Hall, corner Pat Bay Hwy. and Beacon Ave., Sidney. Every Sunday Oct. 1 to March 25 included. Refreshments counter 9am-4:00pm. Admission 25¢. Table reservations 656-3082.

KINSMEN CASINO NIGHT AT Cedar Hill Rec Center, 7-1am, Saturday Jan 27, dancing and casino. Grand door prize; 7 day trip for two to Reno. Admission $1.50

CAT SHOW, JANUARY 27 AND 28, 10 am-5 pm, Garth Homer Centre, 813 Darwin Ave.

16 CATERING, BANQUETS and RECEPTION RMS

BROWNIES RECIPE
Fried Chicken
NOW WITH HOME DELIVERY
4-10 PM (WEEKDAYS)
2-10 PM (SAT. & SUNDAY)
Phone 382-8201
1205 Esquimalt Rd.
592-2476
1881 Fort Str.

GARCIA'S
Mexican and International Cuisine
104-1551 CEDAR HILL X RD.
(in the Cedar Hill Mall)
Planning an Office Party Banquet or Special Function?
Call us at 477-7744
Banquet Facilities
For up to 100
ample covered parking

GEORGE'S BAVARIAN BANQUET FACILITIES
1021 Pandora 383-7121
INTERNATIONAL CUISINE
3 DINING ROOMS AVAILABLE
SMALL OR LARGE PARTIES
Up to 150 Seating Capacity
ENTERTAINMENT AVAILABLE ON REQUEST

BLACK PRINCE CATERING (1976) Ltd.
655 Douglas St. 388-4488. For all your catering needs in our roof top Queens Reception Room or on your premises.

THE DUTCH LATCH RESTAURANT on the Malahat. Our diningroom available for your office party, banquet or special function. Up to 50 people. Call at 478-1880

20 LOST and FOUND

ONE SMALL BLACK ALASKAN Diamond ring and one 5 stone family ring lost on or about January 12th, 79. Sentimental value. Finder please phone 382-4398. Reward offered.

LOST: OLD ENGLISH SHEEPdog, white head and chest, charcoal ears, charcoal body, big fluffy tail, Union and Quadra area. Answers to "Shep". 384-8747.

FOUND: IN ESQUIMALT HIGH School area, female black and grey striped cat. Phone 385-6878, between 11 am and 3 pm or after 6 pm.

LOST SHORTLY AFTER HALloween, golden retriever miniature, 3 years, answers to the name of "Susie". Greatly missed, large reward. 478-2095.

LOST: SUNDAY 7 PM, SET OF keys on Pandora front Central Baptist Church. Reward. 383-4854.

LOST: JANUARY 18TH, BLACK vinyl loose leaf binder, vicinity of Viewfield and Fairview. Reward. 652-4461.

LOST: BLACK PUPPY WITH white chest and paws. 12 weeks old. Near Denman and Shelbourne st. 595-0742

LOST: BURMESE CAT IN Fairfield area, near Cook St. Answers to name of Tigger. Reward, phone 383-5751.

LOST: BLACK AND WHITE short haired neutered cat, Inner Harbour area, 383-1802.

FOUND: MALE DOG, PART golden lab and husky, found Douglas and Finlayson, 384-8729.

FOUND: PART LAB AND DOberman dog, Fairfield area. Phone 384-0458.

LOST: BIG WHITE PERSIAN cat, one ear operated on. Reward. 384-4695 evenings.

LOST: DIAMOND RING, HILLside Mall, very sentimental. Reward. 592-7174.

FOUND-PART SIAMESE KITten, Rutledge and Tolmie. Inquire S.P.C.A.

LOST- HUB CAP OFF DODGE Aspen 1976. 382-8969.

21 HELP WANTED GENERAL

ADVERTISEMENTS IN THIS CLASSIFICATION MUST COMPLY WITH THE BRITISH COLUMBIA HUMAN RIGHTS ACT

ADMINISTRATOR FOR THE LAKE COWICHAN AND DISTRICT COMMUNITY ACTIVITY AND RESOURCE CENTER

The position: administration of an integrated social service and recreational center.
Duties include:
-Budget preparation and monitoring
-Hiring and supervision of staff
-Director of children-youth-senior program
-Proposing and preparing grant application to various Provincial and Federal Gov't Ministries
-Direct services to persons requiring non statutory social services
-Informal counselling
-Developing services appropriate to the changing needs of the community
Qualifications:
The successful applicant must have approven background in the area of social services, recreation and administration.
Salary:
Dependent on qualifications
Closing date for receiving applications will be January 29th, 1979. For further informtion phone 749-6113.
Applications should be addressed to: Mr. D.L. Smith, Lake Cowichan and District Activity Center, Box 1077 Lake Cowichan, B.C. V0R2G0.

ESQUIMALT VIC WEST VIEW ROYAL

A few choice Daily Colonist routes of various size will be available shortly in the above areas. Profits are in relation to route size and vary from $60 to $130 per month. For a little time each morning you can have a regular income. Applications will be accepted from girls — Boys — adults or pensioners. For further information please contact Mr. Fox, Colonist Circulation, 383-4111.

GERIATRIC ASSISTANTS

Juan de Fuca Hospitals — Glengarry Unit a 225 bed extended care hospital in Victoria requires casual employees for holiday and sick relief.

Qualifications must include the Camosun College Geriatric course or a minimum 2 years experience in an extended care hospital.

If you have the required qualifications apply to:

Administrative Services Coordinator
Juan de Fuca Hospital
Glengarry
1780 Fairfield Road
Victoria, B.C.
V8S 1G7

EXPERIENCED GARDENER, must be good worker. Phone 477-1125.

21 HELP WANTED GENERAL

ADVERTISEMENTS IN THIS CLASSIFICATION MUST COMPLY WITH THE BRITISH COLUMBIA HUMAN RIGHTS ACT

Adults Boys and Girls

Start the New Year with a regular montly income from a Daily Colonist paper route. For approximately 1-1½ hours in the early morning, profits range from $65 to $140 dollars a month. Profitable routes will be available in the following areas.
Burnside and Tillicum
Tillicum and Carey
Windsor Park
Marigold and Interurban
For further information please contact Mr. Sampson, or Mr. Hungar, Colonist Circulation Dept. 383-4111.

ASS'T MANAGER

Residential construction in real estate holding company has opening for an experienced person to assist in the various phases of office and field management. The above position most suitable to an energetic family person with loyalty and ambition to grow. Applicant must have good academic and institutional standards and be self motivated. Salary plus profits, sharing plan negotiable. Reply with resume (confidential) to Victoria Press Box 1.

MANAGER

Couple to manage 100 suite apt complex. Experience necessary. Applicants should be familiar with residential tenancy acts. References please. Position available immediately. Generous salary available to right couple. Please call 383-9912 for information and appointment, Mon to Fri 9-5.

PARTS MANAGER

Experienced in all phases of automotive parts room procedures, operation and counter selling. Excellent opportunity for aggressive person with definite possibility of general management. Excellent salary. Reply stating previous experience and expected salary to Victoria Press Box 900.

6 Good People
6 Good Jobs

ESTABLISHED COMPANY ACCEPTING APPLICATIONS FOR SALES AND OFFICE POSITIONS. FOR INTERVIEW PLEASE CALL 385-4461.

ASSISTANT MANAGER REquired for apartment complex in Gold River. Duties include painting, minor repairs and ground maintenance, applicants should be familiar with the Landlord and Tenant Act. Starting salary $800 a month, less suite rental. Telephone collect Locator's Realty 286-1181.

ADULT CARE HOMES WANTed. Fostering-type adult care homes required for adults handicapped by mental illness. Both long and short-term residential care needed. Rates begin at $410 monthly. Victoria Mental Health Centre, 387-6311, weekdays, 8:30-4:30.

FASHION TWO-TWENTY REquires part-time, full-time beauty consultants for expanding company. Must be plesant and mature. No experience necessary. Full training provided if you qualify. For interview, appointment phone 474-1612, between 10 and 2.

RETIRED OR RETIRING?
Do you want to do something for yourself? Add travel, friends, additional money and a new interest in your life. No investment or risk to you. Only those who don't like being "on the shelf" need apply. Box 6211, Station C, Victoria. Replies confidential.

BUILDING MANAGER REquired for nearly new apt. block, near to town. Caretaking and janitorial duties, live-in position. Salary $600 per month. Call Sandy McEwen at Seaspray Properties Ltd. 386-3124 between 2-4 pm.

TELEPHONE SOLICITORS
for busy sales office, full time, part time, salary plus bonus. Experienced preferred. Must be mature. 479-8202.

OUT OF WORK?
We are looking for ambitious people with a desire to earn good money. Telephone work or sales. No experience necessary. Positins from $3.50 hour. Call 388-7325.

GENERAL HELP FOR SMALL coffee shop. Clean and pleasant personality essential. Hours 10 am to 4 pm, Monday through Friday. Apply in person between 8 am and 10 am only. 730 View St. (Standard Furniture Mall)

LUNCH AND AFTERNOON work available, only short shifts or split shifts available. Ideal for University students with class brakes. Apply in person 1567 Cedar Hill Cross Rds. Fri. Jan. 26 between 3-4:30 pm.

TREE SURGEON
Experienced climber wanted, minimum 5 years experience, references a must, top wage paid, 388-6115.

PERSONAL INVITATION TO build your own business and prosper. Cash bonuses, paid conventions, bonus cars, and many other benefits. Full or part time. 595-7671.

SOMEONE OVER 55 AS LIVE IN housekeeper for one person. Good conditions in lovely surroundings. 5 day week and cleaning help provided, phone 382-9928 evenings after 6 pm.

NEW VANCOUVER ISLAND GM dealership requires 2 journeymen technicians. Offering union wages and excellent fringe benefits. Reply to Victoria Press Box 47

PART-TIME POSITION AVAILable in fashion related business, must be mature and have own transportation. Phone for interview Mrs Cameron, 383-0892 or Mrs Krivoshein, 384-7215.

URGENTLY REQUIRED LIVE in housekeeper for 7 days. Must be clean, able to cook, and have valid drivers license. Care for 4 school age children. 479-4705. References.

OPPORTUNITY FOR AMBItious people, 6 to 8 hours per week will establish that second income. No telephone interviews. For appointment call 595-8784.

WAITER/WAITRESS NEEDED for a specialty restaurant in Courtenay. Experienced only need apply. 338-8131. 975 Comox Rd.

GENERAL DOMESTIC, SOME cooking, some cleaning, ability to work with older people. If capable, could work into better position. Phone 743-2291.

HAIRSTYLIST WITH MINIMUM 2 years experience to work in busy salon. Excellent working conditions. Call Lakehill Hair Fashions, 479-7115 or 479-8583.

TEACHER REQUIRES MAture reliable (nanny-type) sitter for 10-month-old boy. 8-4, our home, Hillside area. References required. 595-1489, after 4.

CASUAL RELIEF GETTING elderly gentleman up in mornings. Friday and Monday. Plus occasional sitting. References essential. 592-3230

OPENING FOR AMBITIOUS mature people. Full or part time. We'll train you. For appointment call 479-3592 between 5-7pm.

21 HELP WANTED GENERAL

ADVERTISEMENTS IN THIS CLASSIFICATION MUST COMPLY WITH THE BRITISH COLUMBIA HUMAN RIGHTS ACT

THE BEST OPPORTUNITIES TRANS CANADIAN FIRM

you have tried the rest, now try the best! $175-$600 or better weekly commission plus bonuses. Excellent company benefits, paid annual vacation to Los Vegas. 7 full time, 3 part time positions available for this fantastic opportunity. No experience necessary as we provide a complete training program. This position will not interfer with your present employment. If you are industrious, ambitious and have a car,

DONT HESITATE
CALL 479-8202

For personal interview, Monday, Tuesday. 9am-8pm.

WANTED: MATURE LIVE IN housekeeper, for father and son, child welcome, private room, must be bondable, 248-6951.

EXPERIENCED CLEANER and/or presser, full or part time for dry cleaning plant. Apply 325 Cook St.

ONE FULL TIME TELEPHONE solicitor required. Must be previously experienced, have good appearance, call 384-4142.

RESPONSIBLE MATURE PERson for occasionnal child care. Fernwood and Bay Street area. 595-8152 after 6 pm.

WANTED LIVE-IN HOUSEkeeper for Elderly invalid Lady, in house. Salary. 595-9341 days, 383-8516 evenings.

BABYSITTER REQUIRED, Willows area, our house or yours, possibly consider live-in. No weekends required. 592-2744.

SIDNEY TRAVEL LODGE REquires experienced mixologist bartender for cocktail lounge. Phone for appointment 656-1176 ask for Dentro.

EXPERIENCED BAKERY clerk for retail bakery. Apply 11-3 pm. Golden Sheaf Bakery, 730 Fort St.

LADY FOR 6 HOURS, 5 DAY week for general help, one lady in small cottage, Victoria Press Box 58.

PAULS RESTAURANTS
Experienced waiter/waitress required. Apply 1900 Douglas St. 2-3 pm. only

YARD MAN WANTED FOR auto wrecking, must have experience in all makes. Associated Auto Wreckers. 478-9571.

MILLSTREAM CHEVROLET LTD
Requires experienced automobile sales person, above average compensation plan, above average benefits, excellent facility and inventory. Contact Bill Taylor, 474-1211. 9 am to 5 pm for appointment.

FULL TIME SALES CLERK for bakery. Apply in person, Mathsair Bakery, 3832 Cadbora Bay Road.

DAYCARE NEEDED IN BY home James Bay. Call after 5 pm 382-1546.

2 MANAGER COUPLES WANTed, 65 and 44 suite apts. 592-7678

HAIRDRESSER WANTED FOR Sidney Beauty Salon in Beacon Plaza. 384-6100, 478-6366

COSMETOLOGIST AND LIcenced masseuse. Thomas Hair. 621 Johnson St. 388-9318.

FULL TIME MEDICAL RECEPtionist. Experience preferred. Reply to Victoria Press Box 43.

EXPERIENCED WAITRESSwaiter wanted, apply in person Tokai Villa Restaurant.

BABYSITTER REQUIRED, MY home, 3-5 days a week. Phone 383-7249 after 6 pm.

EXPERIENCED COOKS REquired. Red Lion Motor Inn. Apply in person.

WANTED, CHEF FOR SMALL restaurant, phone between 11 am and 12 noon. 384-8511.

22 OFFICE HELP

ADVERTISEMENTS IN THIS CLASSIFICATION MUST COMPLY WITH THE BRITISH COLUMBIA HUMAN RIGHTS ACT

FINANCIAL ADMIN. CLERK

Is required by the British Columbia Assessment Authority for its Financial Services Division located in Victoria. The successful applicant will be involved in accounting, administrative and clerical work of a varied nature which includes assisting in financial policy development, project planning, financial control and reporting systems, co-ordination of financial reports, preparation of and administration of head office administrative budget, budget preparation and filing systems. In addition, the successful applicant will be resonsible for or assist in such activities as office layout and design, provision of duplicating services and telephone service and central activities such as receiving and dispatching materials of a specialized nature and liaises with Head Office Divisions and building management pertaining to janitorial services, maintenance, security, safety and other central functions. The successful applicant will have completed the twelfth school grade supplemented by second year R.I.A. or C.G.A. or university/technical school education in a related discipline. Considerable experience in financial and office work, or an equivalent combination of education and experience. Salary up to $18,000 per annum and fully competitive fringe benefit package. Competition No. 79-11. Closing date: February 1, 1979. Application forms may be obtained from the various assessment offices located throughout the province. Please forward completed application forms to:
Director of Personnel
B.C. Assessment Authority
1537 Hillside Avenue
Victoria, B.C.
V8T 4Y2.

SECURITIES CLERK REquired, must be a self starter with a complete knowledge of stocks and bonds. Typing 50 words per minute, at least 4 yrs. recent experience in fame and ability to organize and complete a large volume of work an absolute must. Salary negotiable. 386-9021.

TRENHOLME, WINTERBOTtom & CO., chartered accountants, have an immediate opening for an intermediate CA student. Please reply to 325-777 Broughton Street, Victoria, B.C. V8W 1E3.

SECRETARY
New position in busy C.A. firm for bright congenial person. Good typing and shorthand skills. 2-3 years secretarial experience. Salary $1,000 - $1100. Prime Personnel, 385-7012

RESPONSIBLE POSITION available in medical billing office. Familiarity with M.S.P. and W.C.B. billing desired, typing essential. Salary negotiable. Please include recent photo if available. Apply to Victoria Press Box 51

ACCURATE TYPIST REquired immediately, must be willing to learn operation of IBM Memory typewriter. Hours and salary negotiable. Reply to Victoria Press Box 60.

22 OFFICE HELP

ADVERTISEMENTS IN THIS CLASSIFICATION MUST COMPLY WITH THE BRITISH COLUMBIA HUMAN RIGHTS ACT

SECURITIES CLERK, FAMILiar with stock and bond control responsibilities for Trust Company. Please send resume to Victoria Press Box 3

LEGAL SECRETARY WITH conveyancy experience. Phone Mrs Anderson, 388-7381.

BOOKKEEPING MACHINE OPerator required for Trust Co. Experienced preferred, reply with resume to Victoria Press Box 3.

EXPERIENCED DENTAL REceptionist to work 3-4 days per week. Apply Dr. Sinclair, 1958 Fort St.

CERTIFIED CHAIR SIDE WITH initiative for downtown office. Reply to Victoria Press Box 5.

23 SKILLED TRADES

ADVERTISEMENTS IN THIS CLASSIFICATION MUST COMPLY WITH THE BRITISH COLUMBIA HUMAN RIGHTS ACT

4TH CLASS STATIONARY ENGINEER
$8.43 PER HOUR
PLUS TICKET BONUS

for major Vancouver Island Pulp and Paper Mill. Train as utility in recovery, advance to steam plant. Requires good communication skills. Comprehensive benefits available.

Interested applicants please phone, 604-287-7411, local 223.

HOBART MFG. CO. LTD.
We have an immediate opening for a qualified service technician to service our line of commercial kitchen and food store equipment. Successful applicants should have a good command of English with basic training in electronics. This is a permanent position. All replies to Mr. M. McIntyre, Victoria Press Box 59.

NEW AMC DEALER NEAR Nanaimo, requires first class auto mechanic, RV experience an asset, apply in writing to the service manager, P.O. Box 238 Lantzville, B.C. V0R2H0.

RN AND GRAD NURSES REquired for all shifts. Full and part time. Apply in person to: Director of Care at Oak Bay Manor, 2251 Cadboro Bay Rd.

WANTED MEDICAL TECHnologist experienced in micro biology. Write to Island Medical Laboratories, Suite 7-140 Wallace Street, Nanaimo, B.C.

FRAMING CARPENTER, 3RD year apprentice, must be able to work on own. Call only between 5 and 7 pm 479-0982.

IMMEDIATELY. EXPERIenced drywall taper for residential job. 384-1271 after 10 am.

24 SALES PERSONS AND AGENTS

ADVERTISEMENTS IN THIS CLASSIFICATION MUST COMPLY WITH THE BRITISH COLUMBIA HUMAN RIGHTS ACT

BBTV
Block Bros
Real Estate Career Training Produces Success

Block Bros. will train you in sound proven methods enabling you to quickly reach your desired level of success in prestige selling. A few samples are: the NEW "XEROX" in-depth "Professional Selling Skills" technique, the NEW "In-House" VIDEO TV Training program. Successful, prestigious sales people aren't born, they are created through planned training. Call today. Interviews by appointment only.

Colwood: 478-5561 — T. Kershaw
Blanshard: 386-3231
Don McCallum
Shelbourne: 477-1841
Bob Cullum

BLOCK BROS. REALTY LTD.

REAL ESTATE LICENSEES
Our new modern office at 3440-A Douglas Street affords facilities for a few more active salespersons. Our premises are conveniently located, spacious and bright. Our contract is generous and escalating, offering maximum income with minimum outgo. No overriding or desk deductions. Mortgage proc. fees and other related Trust company benefits such as estate sales, bridge financing, across Canada referrals and relocation services. National Trust is expanding and you can benefit from the stability, experience and prestige offered by National Trust. Contact Stan James at the office or by calling 382-8101 or res. 592-3740.
National Trust Co. Ltd.

GROW WITH US
A new dynamic company wishes to expand its present force of experienced and ethical salesmen with more of the same. Brand new offices with plenty of parking. Mortgage money available to assist in selling the many and varied company listings. Compare our commission scale. For further details call Ken Porter 388-7868 or drop in at 23 Burnside West, Victoria.

DUNSMUIR PROPERTIES LTD.
388-7868

OPENING FOR SALES REPREsentative with well established local firm. Must be able to talk to people. Ideal position to augment present income. Transportation not essential. Salary and/or commissions can be negotiated. For interview phone 9 am-4 pm, 385-4221.

FILTER QUEEN
Is expanding again. We supply training and appointments, all you need is a car and a go ahead attitude. Opportunity to earn very good money full or parttime. Call 388-7325.

SALES PERSON REQUIRED for young mens and ladies clothing store. Position carries management responsibilities therefore preference given to experienced applicant, apply in own handwriting to Victoria Press Box 11.

24 SALES PERSONS AND AGENTS

ADVERTISEMENTS IN THIS CLASSIFICATION MUST COMPLY WITH THE BRITISH COLUMBIA HUMAN RIGHTS ACT

CAREER OPPORTUNITY
Large financial organization requires sales and service representatives. Starting income up to $300 per week, if qualified. 3 years training program, full benefits. For appointment call 382-9165.

SALES REP.
TWO SALESPEOPLE REquired by Victoria Security Patrol, sales training, uniforms and leads supplied, must have car. Opportunity to earn excellent income, 384-4141.

SALES POSITION IN VICTORIA
NOT JUST A JOB
754-6241 (Nanaimo)
FOR A RECORDED MESSAGE

SALESMAN WITH ELECTRONics background to sell a wide variety of industrial and audio visual products. Experience essential, reply to Victoria Press Box 16.

TELEPHONE SALES
Experienced sales persons wanted, make from $100- $300 per week, call Mike, 386-3015.

Century 21
WESTERN HOMES
1037 Cloverdale 386-3494

$ ¢ C e U S S S
SECURITY PROFESSIONALISM

NO EXPERIENCE LICENSEES. We offer the best on the job training available in the industry. Our personal development program will challenge and excite you. We offer the benefits from management of a large number of residential properties. We are developing an insurance facility and we offer mortgage services. Our present sales force aré all "Neighborhood Professionals:: enjoying well above average incomes for the industry.

COMPARE OUR BENEFITS
YOU OWE IT TO YOURSELF
For details in confidence—
CALL NOW
JACK DAVIS
386-3494 (24 hrs.)

26 PART-TIME or TEMPORARY HELP

ADVERTISEMENTS IN THIS CLASSIFICATION MUST COMPLY WITH THE BRITISH COLUMBIA HUMAN RIGHTS ACT

INTERESTING PART TIME work in stores (in district) approximately 3 days a month, no selling, well groomed, pleasing personality. Phone 479-2998.

28 EMPLOYMENT SERVICE

ADVERTISEMENTS IN THIS CLASSIFICATION MUST COMPLY WITH THE BRITISH COLUMBIA HUMAN RIGHTS ACT

FOR YOUR EMPLOYMENT NEEDS
Drake Personnel
DRAKE INTERNATIONAL COMPANY
Call 385-3425

30 SITUATIONS WANTED

MAN 28, PERSONABLE, wishes to relocate in Victoria area. Experienced in neighborhood bar management. Available February. Please write or phone A. Patterson, 2569 E. 28th Ave, Vancouver, 874-8957.

TRY THE OLD CANADIAN tender loving care to old age pensioners, handyman, cleanups, cartage, from $6.00. Tree service, garden, house maintenancce. 592-0129, 598-2636.

MATURE EXPERIENCED bookkeeper with trial balance, financial statement ability, related duties, available full-time, parttime, home, office. References available. 477-7846.

CHRISTIAN HOME CARE, fully qualified orderly, Ray Gresham L.P.N. 479-7195, 477-5732. Complete nursing. Reasonable rates.

PENSIONER REQUIRES GENeral building or house maintenance, paint, repairs, cleanup, trash hauling, window washing. 383-1570, call before 12 am daily.

GUTTERS RENEWED, CONtinuous seamless aluminum gutters and down pipes, olde country tradesman. Pensioners discount. 478-3798.

TREE PRUNING, HEDGE trimming, 30 years experience, low prices. Free estimates. 478-1684. 478-4216

WILL BABYSIT, MY HOME, weekdays, 7 am to 6 pm and occasional evenings. Millstream Road area. 478-9348.

FAMILY MAN WANTS YARD cleanups, gardening, fence repairs, house repairs, any odd jobs. 598-4872.

CLEAN—UPS
Will haul junk, old cars away. Rate negotiable. Information call Bruce 479-9703, Wayne 479-5641.

PART-TIME BOOKKEEPING and accounting, weekly or monthly, complete to financial statement. Tel. 478-0454.

RELIABLE WHIRLWIND HOUsecleaners, Available now, for your convenience, office hours 5-9. Call for appointment 479-4342.

PICKUP AND DRIVER AVAILable for cleanup, small moves, carpentry as required, 8:30- 9:30 am 479-4492.

BABYSITTING IN MY HOME, near Oak Bay Rec Center and Jubilee area. Full time, part time. 592-7137

HARD WORKING MEN WILL do roofing, painting, moving, hauling, cleanup, renovations, gardening, odd jobs. New number 382-1814.

WIDOWER, 60 YEARS OF AGE, welder mechanic, wishes job maintaining estate on Gulf Islands. 382-1093.

HOME MAINTENANCE, Painting, Gutters Cleaned, Lined, Installed. Chimneys repaired. 477-9216, 384-0912, Wesley.

PAPER HANGING AND INterior painting by an European expert. 479-7816.

DUTCH GARDENER, PRUNing, garden cleaning, 388-6529 or 479-2968.

EXPERIENCED PAINTER, need work, interior and exterior, Plaster repair. 592-7137.

WANTED: TYPING I CAN DO at home, Electric Typewriter, 652-5668.

CUSTOM DESIGNED HOMES. General renovation annd finishing. Reasonable rates. 658-5798.

CLEANING FOR WORKING mothers, 2 years experience. Central Saanich only. 652-1593.

30 SITUATIONS WANTED

DAYCARE, MYY HOME, MONday- Friday, 2-5 year old. 479-8732.

ROOFER — 20 YRS. EXPERIence, Duroid, Shakes and Cedar. 592-0435.

FAMILY TEAM WILL CLEAN commercial and residential. Prices negotiable. 386-7490.

WOMAN RELIABLE, WISHES work as people minder, no lifting. 595-3645.

GOING ON HOLIDAYS?
Responsible lady will look after plants, pets and house. 386-8073.

WILL DO HOUSECLEANING or gardening, $4 per hour. 385-2789.

MATURE SECRETARY (shorthand) seeking permanent or temporary position. 477-9216.

TWO YOUNG MEN NEED TO work, various skills, own transportation. Call 386-3047 anytime.

MAN 27 NEEDS JOB, FULL time or part-time. 477-8916.

32 TRADE SCHOOLS

Sprott-Shaw College of Business
1012 Douglas Street, 384-8121.

33 BANDS, MUSICIANS AND ORCHESTRAS

DRUM AND BUGLE CORPS
Militia unit has part-time and summer employment available for individuals interested in being drummers. Experience prefered, but not essential. Qualifications: Canadian citizen, physically fit and at least age 17. For further information telephone 388-3562 or come to room 213 at the Bay Street Armoury between 8:00-9:30 P.M. Tues. and Thurs. evenings.

NEEDED TO FORM ROCK AND Roll 1950's band. To back up female and male vocalist. Drummer, lead guitar, bass guitar and saxaphone needed. 384-7334 after 6 pm.

DRUMMER REQUIRES HIGH calibre rock band, will also play casuals, any style. Brian 384-7758.

LIVE ENTERTAINMENT needed Feb. 10, 1 night only for dance music. Call Theresa 754-2848 or 753-0714.

VERSATILE DRUMMER seeking steady work. Phone 478-7915

34 PRE-RECORDED MUSIC

SPINKY'S
Spinky's Mobile Disco Ltd.
"We play what YOU want."
656-1652.

CANDU
ENTERTAINMENT SERVICES
Best wishes for '79. 384-5521.

CJR
Serving you for 79
Reasonable 382-3811, 598-4717

VARIETY MUSIC SERVICE
Any place & every taste 474-1433.

FROM DISCO TO WALTZES from the Polka to soft background music.
HUD SOUND LTD. 721-3434.

SOUND FOR ALL OCCASSIONS
Call Marshall at 383-9438.

MUSIC MAN CANNED MUSIC
Give us a call. 479-8043.

36 BUSINESS SERVICES AND DIRECTORY

Accounting

SENIOR ACCOUNTANT offers professional services to small businesses and corporations. Financial statements—tax returns— personal returns. Very reasonable. D.N. Lane 382-9920.

BOOKKEEPING/OFFICE MANagement part time for small businesses. Experienced, Mature Man. 382-8307.

Appliance Repairs

PARTS AND REPAIRS
Refrigerators, dryers, washers, stoves, microwave ovens, etc. All makes.
TELE-TECH APPLIANCES
385-6783
ABC Electric, 831 Yates St.

YOUR 1-STOP SERVICE
FRIDGES, FREEZERS, stoves. Phoenix Appliance Repair, low rates. 384-0423.

Appraisals

Lansdowne Prop. Ltd.
APPRAISALS
2518 Estevan Ave. 592-2431

P. G. JACKSON LTD.
Real Estate Appraisals
(450) 1070 Douglas 388-9102

Babysitting

LOVING DAY CARE AVAILable, Vic West School area. 385-2373.

WILL BABYSIT WEEKDAYS Woolco area. 382-5772

BABYSITTING MY HOME, Tillicum area, daily and hourly rates. 385-1247.

Bookkeeping

BOOKKEEPING UP TO TRIAL balance, my home for small business. 386-3677.

Brick Layers

BRICKWORK, FIREPLACE construction and repairs, chimney repairs, phone Doug 479-5975, anytime.

SCANDINAVIAN QUALITY MAsonry. Bricks, blocks, tiles, slate, repairs and new construction. Erik 383-4025.

ALL TYPES OF BRICKWORK. Block work anywhere on Vancouver Island or Gulf Islands. Free est. After 5. 479-0644.

RETIRED BRICKLAYER, BY hour, by contract, very reasonable. 385-6340.

Carpets and Linoleum

EDGAR and MINER
650 HILLSIDE 388-6208
Carpets and Custom Draperies
"A PROFESSIONAL APPROACH WITH GUARANTEED SERVICE"

BEAVER HOME CENTRE
1581 Hillside 595-1225
10% OFF
ALL CARPETING IN STOCK
See Our Flyer
For Many Special Buys
"Buy Better at Beaver"

36 BUSINESS SERVICES AND DIRECTORY

Carpets and Linoleum

HOURIGANS
CARPETS AND LINOS LTD. FLOOR COVERING SPECIALISTS
715 PANDORA AVE. 386-2401

GUARANTEED INSTALLATION, carpets, lino, seamless floors (Torginol) sundeck coatings, commercial or residential, 652-2139.

FOR EXPERT INSTALLATIONS you can afford, call your reputable independent tradesman. 383-6832 after 5pm daily

CARPETS AND LINO installed, reasonable rates, free estimates. Phone 384-1656.

CARPETS & LINO INSTALLED We lay the best and fix the rest. 479-0782.

Carpenters

HAVE HAMMER WILL TRAVEL
Alterations, renovations, all phases of construction and repairs. Free estimates. References. Bob, 479-7195. 385-1189

WE ARE OPEN TO FOLLOWING custom design specifications and/or assist in creating the details of your renovation or new work. Inexpensive rates and honest work. Excellent references. Len Grover, 478-7674 or 478-4333.

DENROL CONSTRUCTION. Framing and finishing crews available. Basement and renovations a specialty. References availabe. 477-9868.

FREE ESTIMATES ON SUNdecks, stairs, renovations, repairs, rumpus rooms, dry wall, reasonable rates. Phone Jim, 388-6998.

REMODELING, REPAIR AND renovations, additions, basement rooms. 477-7382 after 5 pm.

VERSATILE HOME MAINtainer, carpentry, renovations, cabinets, painting, papering, quality work. Adam, 385-3090.

JOURNEYMAN WILL DO CABInets, finishing, renovating or whatever. Hourly or contract. 656-2344.

GENERAL CARPENTRY, RENovations, additions, basements finished, drywall, sundecks, references. 478-8894.

STEPS NEW OR REPAIRED, all house repairs. In business in Victoria since 1950. Phone anytime, 598-7616.

ANY TYPE RENOVATIONS. Over 20 years experience. Reasonable rates. Workmanship guaranteed. 656-6119.

SPECIALIZED KITCHEN AND bathroom renovations, additions and all types of carpentry. 652-3633.

PERMA CONST. LTD.
FREE ESTIMATES, 384-2323

FRAMING AND FINISHING BY Experienced Carpenters. 477-3402.

SPECIALIZING IN RENOVAtion, 20 years experience call John, 385-2062.

ALL ASPECTS OF CARPENtry, renovations and demolitions. Free estimates, 382-2630.

LUBBERTS WOODWORKING All phases of finishing carpentry and cabinet making. 385-2373.

ADDITIONS, RENOVATIONS, steps, etc. Free estimates, 479-5097.

Cabinet Making

YOU ALREADY OWN 50% OF YOUR NEW KITCHEN. We will reface your existing cabinets with natural wood or plastic laminate finishes. Custom door design and new counter tops, complete cabinet work also available. 479-0016 anytime.

KITCHEN CABINETS, BATHroom vanities, counter tops, all custom built or refacing old cabinets with new modern designs with low price. For free estimates call 479-7245.

EUROPEAN CARPENTER Custom kitchens designed and built. Bookcases, finishing, etc. Norman 479-7874.

KITCHEN CABINETS, VANity's, etc. Reasonable rates. Free estimates. Ask for Steve, 385-4095.

Cleanup Service

FIRST CLEANING OF THE New Year, carpet steam clean, walls, floors washed. Windows, ovens and fridges clean. Also, will pickup beer bottles and pay ½ price at your home. 595-4504 ask for Dan or Bill.

479-6112
4 BROTHERS-ALL AREAS FREE ESTIMATES ANYTIME NO CHARGE AND UP
Yard, Basement, Garage, Etc. Hauling and Bobcat Service.

NO CHARGE AND UP
Two young responsible men have large truck. Basement, attics, composts, etc. Very reasonable. Bob's 386-2451, 478-8789.

REASONABLE CLEANUP. Yards, basements, etc. also hauling, free estimates. 479-5823, 656-5671.

MAN WITH TRUCK, HAULING, yards, composts, garage and basement cleanups, reasonable, 386-7819.

HAULING AND CLEANUPS. Basement, yard, compost. Eugene's, 383-3528, 595-7753

CLEANUPS, BASEMENTS, attics, yards, composts, and junk hauling. 658-5406.

CLEAN UP, REASONABLE rates, yards, basements and composts. 383-1866

CLEANUP MAN AND EMPTY truck looking for work, reasonable. 385-7965.

MAN TO DO CLEANUPS OF basements, and yards, hauling and other jobs. Doug, 595-4219.

Cement

G AND R CONCRETE FINISHers, all types of concrete work. No job too small. 383-8985 after 4. 388-9820.

FORMS, CEMENT WORK, steps, foundations, sidewalks, etc. Steve Laszlo, 479-4756.

DRIVEWAYS, SIDEWALKS, and steps. Free estimates, 479-5097.

Contractors

WHEATON CONSTRUCTION LTD.
General Contractors
Building Consultants
385-5702

FARMER CONSTRUCTION
Design — Renovations
388-5121

RENOVATIONS
All types of home renovations skillfully undertaken by one of Victoria's leading tradesman John Davison C.E.T. Phone 595-2343 evenings.

15 YEARS OF GUARANTEED, quality workmanship, custom home building, commercial buildings, framing, siding, renovations. J.A. Clatworthy Construction, 477-5654 after 6 pm.

T.&C. BUILDERS LTD.
Framing
385-5293 385-8587

ADDITIONS, RENOVATIONS and custom homes. Free estimates. Ulysses Construction Ltd, 477-3402.

ECHO-LOGICAL-LOG BUILDers. Quality log construction, free estimates 652-2027.

36 BUSINESS SERVICES AND DIRECTORY

Contractors

K. HEYDE CONSTRUCTION Limited, framing, finished, siding, renovations. 479-5640, after 6 pm.

FRAMING, CONCRETE WORK, additions, fencing, general carpentry. Jim 656-6288, Murray 385-0630.

CUSTOM DESIGN IN BRICK and stone. Morning Masonary, we design with you. Call collect 653-4276 for a creative change.

ALTERATIONS & RENOVATIONS
Small jobs a specialty. Call John or Don at 383-1069 for free estimates.

TASMAN TIMBERCRAFT
Interior Finishing Contractors
479-0016, 479-8056 (evenings)

SITE CONSTRUCTION, RENOvations, sundecks, house building. Free estimates. 388-7097, 384-0764.

CUSTOM FRAMING AT WINter rates, residential or commercial. 656-2164, 656-3460.

WIRING, PLUMBING, CARpentry, etc. All trades. R. Kirkpatrick. 382-5362.

CLARK'S CONSTRUCTION
Custom homes, framing, residential, commercial, additions and renovations. 479-5020.

A.E. NEWTON LTD.
From kitchens to Castles
CUSTOM BUILDERS
Renovation Specialists
656-5621 479-0406

Carpet Cleaning

NEW YEAR SPECIAL
Gift certicate for $19.79 when you have your carpets or furniture cleaned. Offer good until Jan. 31, estimates with no obligation.
GARDEN CITY CARPET CARE LTD.
385-3912

EARLY SPRING CLEANING Special. 35% discount on carpet and upholstry cleaning. Scotch Guarding available. Offer good until March 1st. Free estimates. Renaissance Carpet Care, 388-7979 or 383-0855.

HR CARPET CARE
Specializing in upholstry cleaning, 20 years experience, free estimates. 595-6671.

DEEP CLEAN YOUR CARPETS with professional results. Rent a carpet cleaner. Reliable Floors, 735 Market St, 386-0821.

RON'S CARPET CLEANING
9c a square foot. 384-6110.

Ceramic Tiling

CERAMIC TILE
Experienced tile setter, reasonable prices, free estimates and design assistance. 386-2812, 386-0972.

Dressmaking

PROFESSIONAL DRESSMAKing, custom fit, and quality workmanship, specializing in natural fiber. Phone 384-4711 for appointment.

DRESSMAKING, ALTERAtions, expert fitting and finishing, reasonable. 383-8572

SUPERIOR VALET SERVICE Suits, uniforms, dresses, drapes, 616 Admirals, 383-3211.

SEWING AND ALTERATIONS done at home, 479-7925.

Draperies

HOURIGAN'S
Floor Covering Specialists
CUSTOM DRAPERIES
—Bedspreads—
PROMPT IN-HOME SERVICE
715 PANDORA AVE. 386-2401

Drywall

WANT SMALL JOBS AND RENovations done? Will do drywall (boarding and taping) insulation, etc. Call Steve 598-3146.

"SPRAYMAN"
Specializing in all types of texture ceilings and wall, satisfaction guaranteed. 652-3601.

BOARDING, TAPING, SPRAYing, insulation, new and renovations. 20 years experience, free estimates, 652-2815.

SPECIALIZING IN ALL ASpects of drywall, Spraytex. Free estimates, 383-5129 anytime.

HOLLANDIA DRYWALL
Complete drywall service. Please phone 479-7641.

FOR A SUPERB DRYWALL job, phone 386-3649 evenings.

Electrical Contractors

OLDER HOMES REWIRED — NO down payment. We finance at bank rates with approved credit.
EDDY'S ELECTRIC—385-7666

DO YOU HAVE SMALL ELECtrical wiring jobs? No one is interested? Please call evenings, 652-5809.

DO YOU HAVE SMALL ELECtrical wiring jobs? No one is interested? Please call evenings, 652-5809.

LICENSED ELECTRICIAN will do new wiring, rewiring, stove repairs, 479-9765.

HARPER ELECTRIC
Licenced electrician, reasonable rates, 477-9911.

RELIABLE AND RESONABLE electrician for small jobs. 656-5294.

LICENCED ELECTRICIAN specializing in residential wiring and electric heating. 383-6033.

ELECTRICIAN, FREE ESTImates. Call Bernie 386-1094.

Excavating

EXCAVATING, LAND CLEARing, road building, demolition, sand and gravel equipment rentals. 24-hour service. Radio controlled.
O.K. Trucking Co. Ltd.
Bus. Off., 2840 Nanaimo, 386-3414
Dispatcher, 2720 Turner, 382-6136

ROBERTSON'S EXCAVATING Track machine with backhoe. Roads, basements, backfilling. 595-8530.

BULLDOZING
Driveways leveled, road building, landscaping, small jobs OK. 656-4917.

4 BROTHERS—ALL AREAS Leveling, Back Filling, Bobcat Service, Backhoe, 479-6112.

EXCAVATING, CLEARING, road building, selective logging. Elk Lake Timber 658-5046.

Flooring and Sanding

M & M FLOOR
COMPLETE FLOOR CENTRE
Hardwood, Carpets and Linos
532 William St., 384-0343
Nights: Al, 386-3078
Mike, 652-4308

Fencing

ISLAND CHAIN LINK
Fencing in wire or wood
Small jobs a specialty
477-0332.

EUROPEAN CRAFTSMAN, ALL types of fencing and repairs. Guaranteed work. Gordon Head, 721-3759.

FENCE BUILDING, REASONable rates. Free estimates. Guaranteed work. 388-7097, 384-0764.

36 BUSINESS SERVICES AND DIRECTORY

Glass and Glazing

QUALITY INTERIOR STORMS or thermo windows, made in Victoria, installed at a reasonable rate. 384-3127.

Gutter Cleaning and Repairs

SEAMLESS ALUMINUM EAvestroughing, cleaning and repairs, professionally installed. Also siding, roofing, carpentry, painting, etc. All work guaranteed. Call Peter McDonagh, 382-2210 anytime.

GUTTER AND DOWN PIPES, cleaning and repairs, painting, etc. Very reasonable, all work guaranteed. 388-4295.

5" CONTINUOUS GUTTERS, special contractor rates. IRWIN INDUSTRIES, 382-5154. Free est.

Gardening

E. JACOBSEN'S GARDEN Maintenance. Tree pruning and triming of evergreen shrubs. Scandinavian workmanship. Personally owned and operated 479-6422.

CREATIVE LANDSCAPING
Call 477-7882.(if no answer call 652-3241)

4 BROTHERS — ALL AREAS FREE ESTIMATES ANYTIME Rotovating, yard cleanups, lawn maintenance, new lawn preparations. Bobcat Service 479-6112.

RELIABLE GARDENER FOR pruning fruit trees, ornamentals and hedges. Spraying, garden cleanup and maintenance. 478-6781.

SPRING CLEANUP
Clean up, pruning, etc. Gardening year round by contract, G. Barta, 474-2680, 474-2049.

HARVEY'S LANDSCAPING, experienced Chinese gardener, pruning, Government certified spraying. 479-7078, 384-8621

GARDEN CARE. PRUNING, fruit trees, ornamentals, hedges, spraying, cleanups. 25 years experience. 652-3758.

FRUIT TREES, ORNAMENtals, pruned. Certified sprayer. Large or small. 383-8363.

Hauling

4 BROTHERS 479-6112
Cleanups, Bobcats, sand, gravel, bark mulch, hog fuel, etc.

QUICK SERVICE, HAULING, junk, cleanup, etc. Call Fong, 479-7078, 384-8621.

Handymen

ENGLISH HANDYMAN
Brick, stone, house repairs, painting, garden work. A good workman. You can afford. Phone 382-1382

PETER MCDONAGH, ALL phases of remodeling and repairs. Workmanship guaranteed. 382-2210 anytime.

HOME REPAIRS, PLUMBING, carpentry, etc. Labour, $6 per hour. 383-9458, 5-9pm weekdays, 9-12am Saturday.

THE FIXER. CALL 598-1762. Anything fixed, repaired, replaced, painted, plumbed, reasonable. 598-1762

QUALITY WORKMANSHIP. Kitchen and bath renovations, plumbing, rec rooms, sundeck, Ron 479-9716 or 592-4324.

Home Improvements

SOMERSBY
Manufacturers of custom millwork wood windows, frames and doors. Finished lumber and mouldings, sanding and resawing. Now open Saturdays 9-12.
Cr. Hillside and Bridge 388-6645

BATHROOM REMODELLING and all renovations, 20 years experience. Call John 385-2062.

Insulation

SAVE MONEY ON YOUR heating bills this winter, insulate with K19. For your free estimate, advice on federal grant and finance call Stu, days or 383-3063 evenings. White Heather Enterprises. Approved for B.C. Hydro financing. All materials C.M.H.C. approved.

Janitor Service

FAMILY TEAM WILL CLEAN commercial and residential. Prices negotiable. 386-7490.

Landscaping

BARKER LANDSCAPING LTD.
Qualified design services; expert workmanship; lawn specialists; anything in fences; rock retaining walls; pools; competitive prices. 595-8323.

CREATIVE LANDSCAPING
Call 477-7882.(if no answer call 652-3241)

PORTUGUESE LANDSCAPing, stone work, rock walls, fireplaces and landscaping. Free estimates. Reasonable prices. 595-5439.

4 BROTHERS — ALL AREAS FREE ESTIMATES ANYTIME New lawn preparations, rototilling. Bobcat Service 479-6112.

SCOTIA LANDSCAPING. Stone retaining walls. 385-4874.

Moving

PLEASE! DON'T MOVE WITHOUT US
4 BROTHERS
Tractor and Maintenance Service
NOW MANAGING
Aquarius Transfer
384-9648
MOVING—STORAGE
HAULING—DELIVERY
Residential, Commercial. Pickups to 20 ft. Vans, Courteous and Dependable Service, Competitive.

MOVING?
J & L
MOVING AND STORAGE LTD.
Full storage facilities, boxes supplied at cost, residential or commercial. Hourly rates or firm price. Piano moving a specialty. Big or small we guarantee all. 388-9323 8am-5pm 6 days a week.

MAKE YOUR MOVE WITH BARRY KIRBY
Reasonable rates, fully insured. Better business bureau inquires welcomed. Boxes, wardrobes, and full storage. Firm estimates with no obligation.
479-6011

ECONO MOVING
Large proper equipment with pads. 2 courteous men, $20 per. If you use Econo once, you will again. We need the work and try harder. 388-9155.

DRUM CARTAGE
Moving & Storage. Free estimates. Fully guaranteed. Hourly and delivery rates.
383-9861

FRANK'S DELIVERY
Local moves, pickup and delivery service. Small truck two Men $16 per hour, large truck two Men $20. 382-5275. Office hours 8-5 6 days per week.

36 BUSINESS SERVICES AND DIRECTORY

Moving

SMOOTH MOVER
Furniture and appliance cartage. Efficient, reasonable and safe. 385-0731.

AARDVARK
Book early. Check our prices. 383-0625.

THINKING OF MOVING AND need help? Call M.C. Blencoe Trucking at 595-2554. $25 hour. Special rates for pensioners.

MOVES AND DELIVERIES. EXperienced, efficient, insured. Eugene's, 383-3528, 595-7753

FLASHBACK CARTAGE household and apartment moves. 388-6275 pager 607, 385-1733.

STORAGE LOCKERS, $10 PER month and up, phone 388-5714.

LIGHT DELIVERY SERVICE, $8 a call. 592-7068.

DEHOOG PIANO MOVERS, "For More Than 40 Years". Professional Service. 382-6012.

Masonry

ALL TYPES OF BRICKWORK. Block work anywhere on Vancouver Island or Gulf Islands. Free est. After 5. 479-0644.

ALL TYPES OF MASONARY work. Reasonable rates. Call Frank after 5 pm, 388-6895.

BRICK AND BLOCK, BIG OR small, fireplaces, facings, veneers, repairs, 598-1618.

FIREPLACE FACINGS ON WINter special, top quality. Call John at 477-1727.

25 YEARS' EXPERIENCE, ALL types brickwork, phone Doug anytime, 479-5975.

FIREPLACE SPECIALIST
20 years experience—479-5075

ALL KINDS OF STONEWORK, phone 386-0731.

Miscellaneous Service

SAWYER SHARPEN SCISSORS
840 Fort St. 388-6228

Plumbing and Heating

DAVID'S PLUMBING
Emergency service, HW tanks, plumbing repairs, sewer cleaning, 386-8881.

GARY G. BROWN
PLUMBING & HEATING
New residential and commercial installations. 479-5532, 479-1458.

ANY TYPE OF PLUMBING reasonable rates, reliable plumber. 24-hour service. 477-5742.

HOUSEHOLD PLUMBING
Major, minor repairs, fast, reasonable. References. 478-1841.

JIM MCGREGOR REPAIRS and alterations, guaranteed. 385-9239.

Painters and Decorators

CLARK AND PATTISON PAINTING CONTRACTORS LTD.
Specializing in sand blasting, spray painting, wall coverings and special coatings.
"We Cover The Island"
Victoria 384-8831 384-0443
Nanaimo 754-9321
Courtenay 336-2296

WHITE HEATHER ENTERprises. For all your painting, decorating and drywall needs. Old country tradesman. Lowest rates. Special rates for Old Age Pensioners. For your free estimates call Jim, 383-3063

DOWSON PAINTING CONTRACTOR
Residentail Commercial
WORK GUARANTEED
Free estimates. 385-6042.

IF QUALITY AS WELL AS price is important. Call Specialty Painting at 595-4424 for a painting estimate. Fully QUALIFIED with solid REFERENCES !!!

PAINTING AND DECORATING, reasonable rates, satisfaction guaranteed. Terms. 595-4905, 479-2473.

CANTERBURY DECORATING. Painting, vinyl hanging, restorations and improvements. 479-3541.

NEIL'S DECORATING
Residential, commercial, wallpaper and vinyl. Winter rates. Free estimates. 386-9135.

QUALITY PAPERHANGING and painting, immediate friendly service, low rates, free estimates. 478-0992.

SPECTRUM PAINTING. Interior, Exterior. Free estimates. Reasonable rates. 592-9519 anytime.

CLEAN CAREFUL PAINTING done reasonably. Sam Burrowes 385-2820, Harold Simpson 386-7097.

RELIABLE FATHER AND SON painting, quality workmanship. 479-0075.

INTERIOR AND EXTERIOR, excellent workmanship, reasonable rates, 595-6934 or 384-3594.

SPRING CLEANING- INterior painting does wonders! Clean and efficient. 478-1254.

INTERIOR, EXTERIOR
Reasonable rates, satifaction guaranteed. 383-7970.

SEMI-RETIRED. QUALITY work. Albert Roberts, 388-5651.

PAINTING AND PAPERING for 3 generations. 598-5824.

Plasterers

STUDDERS PLASTERING
Additions, renovations and repairs. Big or small, give us a call. Guaranteed workmanship. Call 592-1668 or 592-2111.

FRIEDRICH PLASTERING and stucco. Patching specialists, older home "renewal." 656-2064.

COLEMAN PLASTERING
Quality lath and stucco. 478-9976.

CEILINGS SPRAYED, STUCCO repairs, lathing. No job too small, 477-9498.

STUCCOING, PLASTERING and drywall. Jimmy's Plastering, 478-1118.

Photographers

WEDDING PHOTOGRAPHY
For every budget. Call the Professionals at Soft Light Studio 384-1612.

Roofing and Siding

T-LOK SOLID VINYL SIDING
40 year guarantee, Good Housekeeping Seal, 5 year service contract, installed only. Vynal Home Centre 386-1934.

IRWIN INDUSTRIES. Solid vinyl siding, soffit 5" continuous gutters. Free estimates. 382-5154

PARKER JOHNSTON LTD.
1855 BLANSHARD. 382-9181
"Roofing Victoria Since 1935"

Stucco

STUCCO
New homes or older homes, phone Mike 478-8775.

Sundecks

DURADEK
Vinyl Sundeck Floor Covering
478-0641

Sewers

FOR BLOCKED SEWERS, SURface drains, sinks, etc., phone Victoria Sewer Cleaning Ltd. 383-1825.

Tailors

LEATHERWEAR, ALTERATIONS, repairs, remodelling, cleaning and dyeing. Elley's Leather Fashions, 738 Johnson, 383-7834

36 BUSINESS SERVICES AND DIRECTORY

Tailors

OAK BAY TAILORS
Tailoring, alterations, ladies and mens quality leather alterations.
1826 Oak Bay Ave. 598-4131

SUPERIOR VALET SERVICE. Suits, uniforms, Military Mess dress, formal wear. Pensioner rates, 616 Admirals, 383-3211.

BRITISH CUSTOM TAILORS
1311 BLANSHARD 383-2632

Tree Service

TREE, HEDGE AND LAWN work. Insured. Reasonable. 383-4435, anytime.

SKIP'S TREE SERVICE, FREE estimates, insured, experienced work. 479-5342.

CUSTOM FALLING & TOPping. "Tree Specialists." Fully insured. 385-7013 anytime.

BIG WIND TREE SERVICE
low rates 388-6115

ISLAND TREE SERVICE 386-3047.

Upholstery

ACE UPHOLSTERY
477-0455
Quality workmanship. European craftsman. Free estimates.

Window Cleaners

WINDOW WASHING, FREE EStimates. Call 383-1570 before 12 am.

INDOWS WASHED, AVERAGE house $12. Phone 478-9461.

38 TRAVEL

GOING TO MAUI?
Kaanapali Beach
Condominiums $30 per day U.S. funds, summer rates, May 1st to Sept. 30th 79. Note these features: white sand beach, swimming pool, sauna, whirl pool, barbeque ranges, putting green, tennis courts and all the comforts of home. Call 479-7117 before 5 pm or 382-7642 after 5 pm and weekends. Ask for Percy or leave message.

MAUI—BEACH FRONT
DELUXE 2 BEDROOM, FULLY FURNISHED CONDOMINIUMS. PLENTY OF RECREATION AND MILES OF SANDY BEACH. WEEKLY AND MONTHLY RATES — AVAILABLE APRIL. BOOK EARLY. 383-4124.

IN SUNNY PALM SPRINGS California, $725, plus $100 security deposit, 1 month or more beginning Febuary 10th, sub lease condo, completely furnished, 2 bedroom, 2 bath, den, 2 enclosed patios, community pool, 3 adults maximum, walk to markets, and restaurants, 714-346-8111.

HAWAII - 2 WEEKS
$471 via WARDAIR
LONDON - $469 via WARDAIR
-LOVEBOAT CRUISE-
To San Francisco - $246 US.
Western Travel Service
729 Johnson 382-6160

MINI HOLIDAYS
To Reno or Las Vegas
2, 3, or 4 nights from Victoria
WHITTOMES TRAVEL
1111 Blanshard Stt. 388-4271

MAUI
Deluxe 2 bdr. fully furnished condominium located on a safe sandy beach. Available Jan. 23 on.
OK Trucking Co. Ltd. 386-3414.

WAIKIKI DELUXE 1 BEDroom condominium, will comfortably accommodate 2 couples or family of 5, 721-3461.

DRIVING TO TORONTO around end of month. Desire some company male or female before 5 pm - 385-3731

WAIKIKI. FANTASTIC VIEW, deluxe one bedroom condominium. Swimming pool, parking. 592-4659

39 PERSONALS

YOUNG MAN 30, GOOD LOOKing, financially secure would like to meet a girl preferrably without children 20-30, nonsmoker, who considers herself attractive and sexy for an enjoyable, possibly intimate relationship. I'm into tennis, photography, physical fitness, canoeing and skiing, interested in most everything and consider myself warm, flexible with a sense of humor and figure my head's screwed on right. If you're ready for a stimulating experience, drop me a note with a picture, if possible. Victoria Press Box 37.

STEP-PARENTS
A series of six informal discussions will be held on Wednesday evenings beginning Jan. 24. The focus will be on the special difficulties of families where one or both parents have children from a previous union. For info call Faith Magwood, 598-5121, Ministry of Human Resources — Capital Region.

TO THE LADY WHO ANSWERed my ad Jan 9, Box 788 and signed "lonely too", point well made and agreed upon, but if that's true, than you must give me a chance too. How do you know I'm not the one your looking for? If you like write Victoria Press, Box 788.

SINCERE SEMI-RETIRED gentleman 51, owner of Island home in Nanaimo-Lantzville area, would like to meet lady of approximately same age in similar circumstances with small means. Please send reply with picture to Victoria Press, Box 56.

OLDER LADY WOULD LIKE TO meet another older lady, non smoker, with similar interests, to live in my home, and share monthly expenses. Please reply to Victoria Press, Box 44.

ATTRACTIVE MAN, MIDtwenties, wishes to meet lady in Cowichan Valley area, for mutual pleasure and satisfaction. Victoria Press, Box 4.

YOUNG MAN, 25, 5'11", 160 LBS, non-smoker, moderate drinker, would like to meet generous older woman 35-55 for good times. Victoria Press Box 61.

FEEL LIKE YOU'RE GETTING lost in the crowd? Call NEED. We are here to listen to you. 386-6323.

LONELY DISTRESSED DIScouraged. For assurance - encouragement Dial A Prayer. 595-3635.

AVID SKIER, 29, WOULD LIKE to meet an attractive chic to join me on weekend ski trips. Victoria Press Box 32.

WHO CARES IF YOU ARE pregnant? Birthright does. Phone 384-1431.

40 BUSINESS PERSONALS

DIVORCE EVIDENCE OBtained by Professional Investigators. Phone 479-0413.

DANDRUFF PROBLEMS? Vita-Sheen treatment. Nels Todd, 383-2615.

NUTRIMETICS
Organic Products and cosmetics, 385-8171.

EXPERT TYPING AND OTHER secretarial services, Oak Bay-Fairfield. 595-1821.

CARD READING IN DEPTH
652-1765

LOUGI'S HAIR DESIGNS
New Phone 385-1515

TYPING, FINAL COPIES, MY home, reasonable rates. 652-2234 after 5.

NOSE PIERCING, YOUR home, $5. 383-5974.

40 BUSINESS PERSONALS

"YOU DON'T BRING ME FLOWERS ANYMORE..."
WHY NOT....?
SEE YOUR LOCAL FLORIST TODAY

TRUE-PSYCHIC
Clairvoyant, Spiritualist, E.S.P. powers, Trans Medium, Life Diviner, Astrologies, Full Life Readings, past, present Amsterdam future, cards, palms, head, spiritual readings and guidance. Can reunite the separated or divorced. Can help in all problems, health, business, love, marriage, or divorce. If your are sick, worried, dicontented with life, let the psychic who knows help you now. Call Van. collect anytime 437-0908, 438-7886 for appt.

PROTECT YOUR PRIVACY. Now available in Western Canada, "State of the Art", electronic equipment in the following fields:
Anti-bugging equipment
Voice stress analyzers
Wiretap defeat system
Transmitter locators
We provide not only the highly realiable and ultra-modern equipment, but also the necessary training. Reply in strict confidence, Victoria Press Box 45.

CANA TRIM
The Great Canadian Weight Plan. A meal replacement and weight reduction plan. Lose weight safely and healthy without being irritable or having flabby skin. For more information and demonstration without obligation, phone 386-0472. Also free delivery.

HOSTESS COURSE. OVER A cup of tea. Learn in my house (Broadmead area). Hors d'oeuvres, cake decorating, decorative fruit platters, flower arrangements, cocktails, party foods. 10 sessions, $25. Starting January 25th. 658-8739.

HAIRCUTTING NO CHARGE
Ginger Group requires models for licenced hairdresser learning advanced haircutting. Call 382-7235.

VICTORIA DINER'S SERVICES
2389 Tod Rd. V8R 2M8. 592-7680 or 382-1510. January Special only $12 membership. Valid for full year. Discount dining and entertainment. for 2.

HEATED POOL
Semi private with sauna, limited availability. Queen Victoria Inn. 386-2812

OCCAM PRODUCTIONS - Printing, $1 plus 2¢ a copy. Experienced research and editing. Resume-writing, typing, layout. 595-6370.

OLIVE FOSS RETURNS FRIday from Las Vegas hair dressing show with latest styles. Showing at Daisy Pot Beauty Salon, 386-6421. Red is in girls.

HYPNOSIS THERAPY
For weight, tension, smoking
Phone 382-4092, a.m.

CENTRAL BUSINESS SERVICES
Typing, Telex, Copying, 384-5224, 829 Broughton St.

ROAN SOUND PRODUCTION. Tape Duplication, Recording Services, Weddings, meetings, etc. 384-6110.

MODELS REQUIRED FOR cutting and styling, long or short hair, Image Hair Studio, 388-4314.

DIVORCE PAPERS, DOCUMwents, term papers, manuscripts, etc. Expertly typed. 386-9617

LOWER HOME INSURANCE rates for non-smokers, phone Bayshore 382-7203.

MRS. PAYN-JONES, TRANCE medium, questions answered. 386-3603

CONVERSATIONS UNLIMITED Confidential appointment. 479-0097.

LONELY? WRITE EMILY Quest Friendship Bureau, P.O. Box 5220.

42 EDUCATION

WARREN STUDIO
Art classes-oil painting, decoupage. Qualified instruction. 479-0054.

TUTORING— PROFESSIONAL help by experienced teacher. French, math, new and old methods. 598-2331.

ART CLASSES, RECOMMENCing for children and adults. The Studio of T. Andriessen Booth. 598-1358.

WELCOMING ENQUIRIES from parents interested in french speaking daycare center. 384-4691 after 4 pm.

43 DANCING

THE BALLET SCHOOL, AGES 4-12, adult beginners. North Douglas, corner Boleskine and Tennyson. 385-6376.

60 FUEL

Stay Warm With Us
Caught up on orders. Quality alder firewood. Full cord with free cedar kindling $60. ½ cord $35. Split and Delivered. Prompt Service. 478-1585.

CONDOMINIUM AND TOWNhouse owners no need to buy more firewood than you can store, trunk loads $7.50. ½ ton truck loads $27.50. 382-3686.

BEAVER FUELS
Presto logs: 120, $24; 240, $43; 480, $83. Delivered not stacked. 479-4325.

SUPPORT MINOR LACROSSE, fir wood, split and delivered, heaped ¾ ton truck, $40. 658-8384, 652-3448.

PRESTO LOGS, 240 DELIVERed, $44; Eugene, 383-3528, 595-7753.

MAPLE AND ALDER FIREplace wood, split and delivered. 478-7469 or 478-4587.

PRESTO LOGS, 426 WILLIAMS St. Open 24 hours.

SEASONED FIR, $50 CORD, DElivered. 479-9585 between 6-7:30pm

QUALITY ALDER, $50 CORD, split and delivered. 477-3556.

SPLIT ALDERWOOD
642-3218

SEASONED SPLIT ALDER, $50 a cord, delivered. 642-3636.

63 TIMBER

APPLICATION #4116
Species, oversize spruce saw logs
Total Volume: 1508.04 cu meters
Log average: 15.78 cu meters
Location: Pit River
For further information contact MacMillan Blodel Ltd, 1075 West Georgia St, Vancouver B.C., V6B3R9. 683-6711 local 2447

PRICES ARE HIGH
We will pay to 75% of market value for standing or felled timber, selectively logged. Also contract Load and haul.
Beaver Lake Timber
383-3065

TIMBER WANTED
STANDING OR FELLED
TOP PRICES PAID
CUSTOM FALLING
385-7013

FOR HIRE
Faller and skidder. 658-5046.

63 TIMBER

$$ MAKE $$
For all logging and excavating needs. 658-5046.

CONTRACT FALLING AND YARDING
385-7013

WANTED: MILLRUN, ROUGH, alder/maple lumber, West Coast Hardwood Ltd. Evenings, 987-4726.

WANTED: STANDING TIMBER or logging contract. Phone 478-2140 or 749-3868.

65 BUILDING SUPPLIES

HOME LUMBER & Building Supplies
470 Ardersier Rd.
385-8711

Duroid Shingles
210 wt. No. 1 Asphalt self seal. All colours in stock, per sq. $21.95

INSULATION
FIBERGLASS
PRICE PER 1,000 sq.ft.
R12—4" $140
R20—6" $240
R28—8" $310

GYPROC SPECIAL
Price per 1,000 Sq. Ft.
½" GYPROC $110
5/8" FIRESTOP $145

PLYWOOD D UNSANDED
4x8—5/16" 5.50
4x8—3/8" 9.75
4x8—3/4" 11.50

SANDED FACTORY
4x8—1/4" 7.50
4x8—3/8" 9.95
4x8—3/4" 16.50

FRAMING LUMBER STD. & BTR. FIR
2x4—92¼ Pet stud $299
2x6—92¼ Pet stud $285
2x6—8'-14' $295

STD & BTR. HEM.
2x4—92¼ Pet stud $265
2x6—92¼ Pet stud $235
2x10—8'-24' $325

KD CHANNEL SIDING
1x6 AND 1x8
KILN DRY SPRUCE
SELECT TIGHT KNOT
RANCH PANEL SIDING
1x6 $425
1x8 $475
Pre staining charge $110

Deliveries made anywhere on Vancouver Island and Gulf Islands. Before you buy compare our prices. For quality, service and guaranteed savings, phone:
386-3374
385-8711

JUBILEE BUILDING SUPPLIES Ltd.
40% DISCOUNT
On all Diamond Kitchen and Bathroom Cabinets in stock
INSULATION
R12— 4" $139 per 1000 sq ft
R20— 6" $239 per 1000 sq ft
(Opposite Town & Country Next to MacDonalds Bakery)
574 Culdethel Rd. 388-5412

Butler Brothers Supplies
2046 Keating X-Road
652-1121
YARD SPECIALS
1x8 stnd btr cedar channel siding $840. per M.
2x4 Econo studs 60¢ ea.
2x2 8' S4S hemlock 72¢ ea.
1x4 8' KD spruce 48¢ ea.
2x8 rough cedar weathered stock 34¢ per lineal ft.
SURPLUS STOCK
We have a selection of coated box nails in 50 lb. lots at ½ reg. price (or make us an offer).
For the brick layer Ratchet dampers 42, 44 and 46" regularly $50 and up. Now $7.50 ea.

NORSECRAFT HARDWOOD Industries Ltd.
383-4233
NOW IN STOCK
Willow
North America
ALSO: Open Saturday All Day
541 David St. 383-4233

CLARKE DOORS LTD
542 Hillside Ave.
386-8861
Now is the time to replace those warped, drafty doors with a beautiful Carved Cedar Door from Clarke's.
We also supply and install metal or wooden overhead garage doors. Interior doors and bifolds.

SAANICH LUMBER YARDS
12'x20' Garage
Roofing extra $395.00
8'x10' Greenhouse
6'x7'6" Garden shed $220.00
Work Bench materials $ 14.00
Pram Dinghy kit $ 57.00
5'x6' Compost box $ 11.50
SABOT KIT 7'11"
3041 Douglas St. 385-2486

14" RADIAL ARM SAW, EXcellent condition, $400; Homelite pump, 100 gallons per minute, discharge and suction hoses, $350. 479-5658.

SLUGGETT & BROWN JOINERY
Wood Windows, Doors, Frames
526 DISCOVERY ST. 382-3011

APPROX. 900 NEW ITALIAN ceramic tiles, 8"x8", white and tangerine and white, sacrifice the lot. 598-3691.

VICTORIA KITCHEN CENTRE
—CITATION CABINETS—
Cubbon's on Cook 388-4623

2 GARAGE DOORS FOR SALE, 7x8, best offer, phone anytime 477-9749.

SMALL PANE WINDOWS, $100
478-1115

65 BUILDING SUPPLIES

ONE SQUARE 24" HAND SPLIT shakes, $50. 478-1115.

70 MUSICAL INSTRUMENTS

NEW AND USED EQUIPMENT
NEW
GIBSON LES PAUL Pro deluxe $745
GIBSON LES PAUL custom $859
ROLAND studio bass 100 $650
NEPTUNE ½ octive E.Q. $465
PEAVEY classic 50 watt guitar amp $385
PEAVEY MACE 160 watt guitar amp $670
PEAVEY standard guitar amp $375
PEAVEY MUSICIAN amp w/412 bottom $750
ROLAND VX-55 PA w/speakers $650
USED
TAMA 5-pc. drum set c/w cymbols $650
SUNN ALPHA 4 PA c/w speakers $595
YAMAHA hundred 412 (guitar amp) $495
UNIVOX 100 watt bass head w/custom 215 bottom $375
NELSON'S MUSIC
1315 Government 385-9728

WHY BUY AN ORGAN
for its brand name
BUY
for sound and performance
All Galanti's qualify
—1 yr. family lessons
—7 yr. electronic parts warranty
—1 yr. full trade up plan
—as low as $1195.00 only at
CASCADE PIANO & ORGAN
in Hillside Mall
595-4124

JANUARY SPECIALS
M.M. stereo power amp., 200 Watts RMS per channel. List $765 Only $629
HIWATT 4x12 speaker cabinets, 100 Watts RMS. List $795 Only $619
ACOUSTIC 134 guitar amp, 100 Watts RMS $345
ACOUSTIC 850 8-channel P.A. mixer/amp Only $450
GIBSON electric guitars from $350 with case.
DIMARZIO "Super II" and "SDS—1" pick-ups. List $49.75 Only $39 ea.
SOFT SOUNDS MUSIC
2031 Oak Bay Ave. 598-1524

EATON'S
Specialists in
HAMMOND ORGANS
For Over 20 Years
Four Teachers Available
Use Your Eaton's Account
Main Floor Eaton's Home Furnishings Building

RENT TO OWN
PIANOS OR ORGANS
Gleeson Music City
HOME OF HAMMOND ORGAN and HEINTZMAN PIANOS
714 Fort 388-9632

Now Hear This
And you won't want any other organ. Conn "Starlite" 308. Only $2495.
SOUND OF MUSIC SALES LTD.
1517 Quadra 383-0239

While They Last!!
THOMAS "Playmate" organs, model 1100 with all E.Z. play features. $1495. each.
PORTER MUSIC
725 Caledonia, By The Bay. 382-9542. Open Til 9. Park free. "Swing into Spring" with a fine Thomas organ.

WE NEED TRADES!
Top trade in allowances on any new piano or organ.
SCOTT PIANO & ORGAN
Blanshard at Johnson 386-2434

EATON'S
CASH FOR USED PIANOS
PHONE 382-7141
LOCAL 230

HALL-FAIRFIELD MUSIC CENTRE LTD.
728 Fort St. 385-3307
10% introductory discount off on MUSICMAN guitars and amps. Ends Feb. 3rd.
THE PRO'S 1st CHOICE

COMPLETE LUDWIG DRUM set, four toms, Zilgian cymbols including 20" crash/ride, 18" crash, 14" hihats. Great condition. Many extras. $500 592-2919

1 COMPLETE RAVEN 4 PIECE drum set with cymbals, $260; Blessing chrome flugel horn, 2 months old, immaculate, $385. Phone 384-7877.

ROLAND ELECTRIC PIANO, EP-20, value $800, offers over $500. 384-6481.

McMusic in Hatley Park
2244 Sooke Road 478-4622
Mon.-Fri. 10-7 Sat. 9-6

GULBRANSEN-PRESIDENT #4116-92291, as new, price $4500 or offers. 477-2452.

B FLAT CLARINET, VERY good condition, offers on $100. 386-3641.

HAMMOND M2 DRAWBARS, tone wheels, Leslie. Asking $995.00. Phone, 384-3868.

THOMAS ORGAN, MODERN, used very little, excellent condition. $400. 656-5088.

LEF PAUL COPY WITH CASE and amp. $300. Phone after 4, 479-4730.

ROLAND JAZZ-CHORUS 80 AMplifier, excellent condition. $500. 478-7485.

LES PAUL COPY ELECTRIC guitar with hard case, like new. 478-2347.

SURE VOCAL-MASTER excellent condition. Best offer. 383-0273.

ESPANA 12 STRING GUITAR and accessories, beautiful tone, $200 firm. 386-7018.

NEWCOMB UPRIGHT, VERY pretty, $900. After 4:30, 382-5906.

ORGAN, TEENY GENIE, $999, new. 477-8311, 6-8 pm.

¼ SIZE SUZUKI VIOLEN WITH case, $120. 479-7997.

70 MUSICAL INSTRUMENTS

Baldwin
Music Gallery
STANDARD FURNITURE ON YATES STREET
388-4034
1 only Hammond M3 organ in mint condition $1195
1 only new Baldwin spinet piano, reg. $2395 TO CLEAR $1995

HENRY HERBERT UPRIGHT piano for sale. $850. 479-1196.

10 MONTH OLD LOWREY Teenie Genie organ, $850 or best offer, 386-1643.

71 MUSIC TEACHERS

LESSONS and SERVICE
MOST INSTRUMENTS
BERNIE PORTER Music
725 CALEDONIA 382-9542

CASTLE MUSIC LTD.
$5 per lesson — professionally taught guitar, drum, piano and more.
IN CEDAR HILL MALL
477-7625

PIANO INSTRUCTION IN GORdon Head area. Classical methods, preparing students for Royal Conservatory exams. Phone Jim Anderson, 477-6439.

EXPERIENCED SINGING teacher, University area. Phone Mrs. Doreen Thompson, 477-0915.

BLUE GRASS, BLUES, FOLK, jazz, rag time, rock. Guitar lessons-beginner to advance. 598-6325.

LEARN ABOUT SYNTHEsizers and synthesis. 592-6147.

77 MOTORCYCLES

HONDA FOR '79
Most models here now. Still a few 78's left at bargain prices.
MULLINS MARINE
925 Yates St. D-00365A
382-1928 382-4515

'79 YAMAHA
Most models now in stock. Still a few 78's left at bargain prices.
MULLINS MARINE
925 Yates St. D-00365A
382-1928 382-4515

USED BIKES ! !
Island's Largest Selection
See Us Now At
MULLINS MARINE
925 Yates St. D-00365A
382-1928 382-4515

HARLEY DAVIDSON
See us for special deals on 1979 models at
BROOKLANDS MOTORCYCLES
937 Fort DL1271 383-5926

MOPEDS
Velosolex 4600 Kisco $245
Velosolex 4600 US $359
Honda CB50A $469
Mobylette H50 VL $499
Honda CB 100 1971 $395
I.M.S. 602 Esquimalt Rd.
385-3515 DL1920A

POWERTOWN M.C.
Service to all Makes. Hi-Performance parts. 384-1249. D199169A. 614 Grenville.

VICTORIA HONDA
Harley-Davidson
2851 Douglas 386-8364
DL01953A

1978 YAMAHA 650 SPECIAL, 3000 km, have added windshield and crash bar. Bought last Sept., stored in heated garage, looks and runs better than new. $2,250. 386-9221.

1975 HONDA GL1000 GOLDWing, 9200 miles, full touring kit, burgalor alarm, air horns, asking price $3500 or will trade, 388-1579 from 8-4:30, 388-5037 after 4:30.

1975 750 HONDA, NEW DUNLOP K91 tires, new paint, excellent mechanical condition. Must be seen. 652-1201.

1978 HONDA 750F, ELECTRONic ignition, under 4,000 Kilometers, $2,600. Series buyers only. 384-1352.

1978 KAW. KZ200, LOW MILEage, excellent condition, $800 firm. After 5 weekdays, all day weekends, 477-4561.

76 YAMAHA 175 TRIALS, extras and in excellent condition, 2 bike motorcycle trailer, 478-5167.

KAWASAKI
KZ1000
Some still available at
$3399
FREDERICK MOTORS LTD.
616 Queens 383-0823
DL-00843A

1975 900 KAWASKI, GOOD shape, 3 new K81's, headers. Around $1,500. After 5 656-5770.

1972 HONDA 175 TWIN, LOW mileage, excellent condition, $400. 474-2468.

1977 TY 175 YAMAHA TRIALS, excellent condition. 478-0897 after 6pm and weekends.

1978 MOPED, 50CC, IN VERY good condition, seats 2, $450. 388-9701.

URGENT SALE 1978 SUZUKI GS750, fully equipped, low mileage. 382-4440 evenings.

78 HONDA 550, FOUR, IMMACULate, under warrenty, $2350 firm. 477-8002

HONDA SCOOTER, 70 CC, 4 stroke, 7,800 miles, $149. 385-6372.

77 GS750 SUZUKI, 78 IT175 YAmaha, must sell. 478-0737 ask for Bob.

78 HONDA NC50, EXCELLENT condition, $360 or best offer. 386-7018.

'77 175 TY EXCELLENT SHAPE, offers, 477-6255.

1976 YAMAHA 250 TRIALS, $775. 477-5594.

'75 NORTON 850 MARK 3, offers. 592-6657.

1977 KAWASAKI 400, K91 TIRES, good shape. 384-1237 after 4:30.

78 BICYCLES

NEW AND USED BICYCLES
Professional bicycle repairs. Very reasonable rates.
RENO BIKES
2519 Gov't St. 384-5514

10 SPEED BIKE, GIRL'S AND boy's Mustang bike, reasonable. 384-2197 after 5 pm.

ELLIS-BRIGGS FRAME, 21½", excellent condition, $160. 595-1345 evenings.

LIGHT WEIGHT 10 SPEED racer for sale, excellent condition, $165 or offers. 385-4061.

PEUGEOT 10 SPEED, VERY good condition, many accessories, $100 or best offer, 477-3028.

10 SPEED BIKE, FAIR CONDItion, no work needed. $95 658-8783

80 BOATS and MARINE

gp
"It's The Service That Sets Us Apart"

USED BOAT, MOTOR & TRAILER PACKAGES

14'6" FIBERFORM
14'6" GLASSCRAFT
15' SKAJIT
15' K & C
15'6" SANGSTER
15'6" GLASSCRAFT (3)
16' FIBERFORM
17' GLASSCRAFT I/O
20' GREW I/O
20' DOUBLE EAGLE I/O
22' BELL-BOY I/O
22' LYNNWOOD I/O
24'6" BAYLINER I/O

ALSO
A Good Supply Of Used Motors
AT
GIBSON
Powercraft Centre Ltd.
2520 Gov't St. (near Bay)
382-8291

ON DISPLAY
New! New!
Californian 34, length 34', beam 12'4", powered by twin 130 hp FWC Perkins diesels. Cruise at 13-14 knots. Features two private staterooms, head and shower, large bright galley and salon with sliding teak side and aft doors. Walk-around decks, command bridge, with many excellent standard features.

Soon to Arrive:
CALIFORNIAN 30

Used Specials

1972 Canoe Cove Tri-Cabin, twin 160 hp Perkins diesels, automatic anchor winch, Constavolt, two sounders, diesel furnace, VHF, auto fire extinguishers, auto pilot, electro guard system, transom door, 050 Decca radar, two dinghies, stereo, bilge alarm. EXCELLENT VALUE. $110,000.

CANOE COVE YACHT SALES
(Next to Swartz Bay Terminal)
656-5711, 656-3915, 652-4386 (eves)

DJ YACHTS
Owner anxious to sell! 24' 1938 Hillyard wood sloop. Excell. sail invent. Loaded with extras. A classic that must be seen. Was $16,500. Now asking $14,495.

New Listings Desperately Needed!
Joyce Omlid and Don White 656-5558 Randy Boyle 598-3366

FOAM—IT
Professional Applicators of Spray on, rigid urethane foam insulation.
Insulates and waterproofs, fish and ice holding tanks, boat hulls, makes rowboats and canoes quiet and unsinkable
For FREE Estimates
CALL 748-1653
Mobile Units serving Vancouver Island and Gulf Islands.

HARBOUR MACHINE LTD:
CHRYSLER—VOLVO
Marine gas and diesel engines
Complete Propeller and Shaft repairs
One day service when necessary
Custom Machine and Welding work
31 Erie Street 383-6555

WE ARE DINGHY SPECIALISTS
And carry the largest selection in stock in B.C. Davidson, Livingston, Galleon, Haida, Hawthorne, Sportyak and many others. Cartoppers, too.

ALL BAY MARINA
2238 Harbour Rd. Sidney
(Open 6 days 8:30-5:30 Closed Mondays)

NEW LISTING
50' Diesel Cruiser $50,000
NATIONAL
2060 White Birch Road
Sidney, B.C.
V8L2R1. Tel. (604)656-3966
AND ALSO AT
False Creek, Vancouver

CFV SALES LTD
594-5224
ATTENTION
To avoid any possible confusion due to recent advertisements from Island Marine please be advised that C.F.V. Sales Ltd. is in no way now, nor has it ever been in the past connected with Ray Mason and/or Island Marine.

THUNDERBIRD YACHT SALES
WESTPORT MARINA
Next to Swartz Bay Ferry
2075 Tyron Road, Sidney, B.C.
656-5832
NEW & BROKERAGE boats
OPEN 6 days a week
9 a.m.-5 p.m. Closed Tues.

1977 COMMAND BRIDGE REINell B267, 255 FWC Volvo, head, shower, pressure hot water, refrigerator, beautiful galley, sleeps 5. Fully equipped- swim grid, dinghy, sounder, compasses, VHF, stereo, etc. Probably the best 26' cruising boat on the market. $22,000 ($8,000 below replacement value). Gerry or Don 388-7371 weekdays.

CANOE COVE
Yacht Sales
Open 7 Days a Week
656-5711 659-3918
Evenings, 652-4386

WANTED FOR CASH, V-8 MArine motor. Phone 598-1350.

80 BOATS and MARINE

VAN ISLE MARINA
BROKERAGE
Due to the very high demand for large vessels, we require more listings of 26' to 55' power and sailboats. Display dock space available. Please call John Allen, 2320 Harbour Rd., Sidney, 656-1138.

Allstate
MARINE INSURANCE
Excellent Rates.
Low deductibles.
HENDERSON REALTY 385-9741

SEALANDER
Landing Craft
Speedy & sturdy Cargo or Passenger carrying work boats. 4 models. Loads 1 to 8 ton.
Sealander Marine Corp.
119 Charles St. 929-5451
North Vancouver V7H 1S1

38' WESTCOAST TROLLER, 11.6 beam, 6' draft, heavily built, excellent condition, 11.03 ton A license, 353 Jimmy, all hydraulics, Easthope Gurdies, full electronics, 11 ton hold with refrigeration plates, all gear goes. $112,000. Would consider selling license alone. 112-653-4273.

THE ULTIMATE FISHING MACHINE
20 ft. Pacific Skiff, 85 hp Johnson, 6 hp Johnson, all 2 years old, sounder, C.B., cuddy cabin, toilet, etc. $4850. Call 386-8385 or 652-4617 ask for Mike.

Tollycraft
LUXURY OFFSHORE CRUISERS
CEDAR GROVE MARINA
656-2580

RADIOS—SOUNDERS—RADAR VHF — Single Sideband — CB radio — Flasher depth sounders — Radar — Chart recording sounders — Sales — Service — Installation.
Ball and Shemilt Electronics Ltd.
1 West Brunside Rd. 386-9414

40' TROLLER IN EXCELLENT condition, full electronics. 32' Combination glass, like new gill net troll. Freezer troller fully equipped. Dragger fully equipped. Ray Mason, 652-4481, 479-8822.

Chrysler—Seagull
OUTBOARDS
Sales—Parts—Service
KEN PRASING EQUIPMENT
478-9313 934 Goldstream

24½' BAYLINER SARATOGA HT, camper back, large galley, private head, 190 hp OMC, sounder, CB, dinghy. Very clean, $14,500. Bob Whyte Marine, 656-7286.

ACME BOATYARD
Haulouts, storage, repairs. Located at Van Isle Marina. 656-4731, 656-6551.

Ray Mason's
ISLAND MARINE
Commercial vessel brokers
CFV sales for Victoria
652-4481 479-8822

YANMAR
Need a yanmar? Marine or industrial diesel, for information call 652-4533.

PETFORD BROTHERS CUStom finishing, specialists in marine and home woodwork. Free estimates. Brian 479-6103, Don 652-1317.

HERRING TENDER AVAILable, 55' tuna troller, accommodates seven, professional "home" cooking, skipper can shake, Ph. 935-6486 evenings.

MUST SELL, 1973 MARLIN Deep V, 50 hp Evinrude, Pace CB, EZ load trailer, finished in white with red stripe. $2900 or best offer. Call after 5pm 474-1716

18'6" STARCRAFT CUTTY cabin, 2 berths, head, 40 hp Johnson elecric, new 2200 lb. Roadrunner $6850. Bob Whyte Marine, 656-7286.

19' GLASPLY HT CUTTY cabin, camper back, 2 berths and head, 140 Mercruiser. Very clean. $8450. Bob Whyte Marine, 656-7286.

GREAT FAMILY CRUISER, 27' Fairliner sedan. Large galley, dinette, private head, 4 berths, 188 hp Gray Marine FWC $9500. Bob Whyte Marine, 656-7286.

BOSUNS LOCKER LTD
580 JOHNSON ST. 386-1308
This Weeks Special All Peter Storn Clothing, 15% off until Saturday.

USED OUTBOARDS
Great selection from 2 h.p. to 100 h.p.
GIBSON POWERCRAFT
382-8291

76 SEARAY, 22' HARDTOP, 233 hp Merc cruiser, depth sounder, compass, CB, FWC, 78 Roadrunner Tandom axle trailer. 642-5095

18' FIBERGLASS DEEP V boat, full canvas, 90 hp, 1966 Johnson. Anchor and paddles, tank, 3 year old heavy duty Roadrunner trailer. $2150. 384-5733.

EXPERT
Marine repairs. Gas, diesel. Days 652-4533, evenings 652-3803.

OUTBOARDS. REPAIRS AND rebuilding, all makes and models. $12 per hour. Phone Jim 479-1976 or Cal 478-5409.

HERRING FISHERMEN
75' Sea worthy vessel available as mother ship for gill net punt operation. 477-8689.

HERRING SKIFF, 10 TON DEsign, power roller, includes Briggs and Stratton and reduction gear. 642-4201.

IF YOU HAVEN'T BEEN ABLE to sell your Herring Licence, you can now, immediate cash. Victoria Press Box 17.

40 HP JOHNSTON MANUAL long shaft, newly rebuilt, new cables and control, $475. 642-4101 evenings.

41' TRI-CAB
Twin screw, Onan, elect. galley, teak deck, well equipped. Trades considered. $52,500. 592-6075.

10' AVON INFLATABLE RUNabout, life jackets, accessories, 15 HP Evinrude, less than 15 hours. $2000. After 5:30, 386-3852.

36' WEST COAST TROLLER, 6-ton A Licence, completely equipped, all gear included. $70,000. After 6 pm, 384-6027.

12' DEEP V RUNABOUT, GLASS over ply, 7140 Hp Merc and trailer, all in good condition, $700. 478-0734 after 4 pm.

6 TON A LICENCE FROM "Blue Angel" 6500 per ton. Squire Boat Brokerage, 384-3363.

HAVE 19-TON A LICENCE with Seine privilege. Will trade for 15-ton A Licence plus 5-ton A Licence. 335-2794.

40' WESTCOAST TROLLER, MV "Cape Bretoner", fully-equipped and ready to go. To view, Cowichan Bay, phone evenings, 746-6298.

20' K & C STANDUP CAMPER back, 3 berths, head, galley, 165 hp Volvo FWC $7450. Oak Bay Marine, 656-7286.

17'6" K & C, NEW TOP, 60 HP Johnson electric, 1600 EZ-loader. Excellent condition. $4650. Bob Whyte Marine, 656-7286.

19' K & C HT, CAMPER BACK, 130 hp Volvo. Excellent fishing boat. Top condition. $5950. Bob Whyte Marine, 656-7286.

WESTCOAST TROLLER FOR sale, "Jean B" 43' $160,000 or offers, 384-0987.

WANTED, UNLICENSED FISH boat, prefer diesel. Phone 598-1350.

15' CLINKER, SMALL INboard. Offers. 595-3728 after 4:30.

15' CELLO FINISHED RUNabout, 20hp Merc and trailer. $900. 477-6280

50 HP MERC SHORT-SHAFT, tank and controls, $600 or best offer. 656-4792.

80 BOATS and MARINE

Mercury Marine
YOUR 1-STOP MARINE CENTRE
800 Cloverdale
385-1457

OVER 70
New and Used Boats in Stock Featuring New
CAMPIONS
and
DOUBLE EAGLES
"Open to Offers"
on all trade-ins in stock
bcc bob whyte marine ltd.
SALES AND SERVICE
Corner Harbour and Resthaven
656-7286 SIDNEY
OPEN EVERY DAY
8:30 A.M. 'TIL 5:30 P.M.

PELAGIC
PACIFIC INDUSTRIES (1974) LTD.

a COMPLETE stock of
FIBERGLASS AND EPOXY MATERIALS
Z SPAR
MARINE PAINTS
428 E. Burnside
VICTORIA
386-1811 386-7814

STILL
a few 1978 BOATS and MOTORS left at SUBSTANTIAL SAVINGS over '79 prices at
MULLINS MARINE
925 Yates St. 382-4515

OAK BAY MARINE
Sales and Service
BOATS and MOTORS
NEW AND USED
2 H.P. UP TO 240 H.P.
ZODIACS—AVONS
METZLER—SEVYLOR
EVINRUDE—SUZUKI
O.M.C.—MERC. CRUISERS
VOLVO—YANMAR DIESELS
"INFLATABLE BOAT CENTER"
1327 BEACH DR. — 598-3393
OPEN 7 DAYS A WEEK

FOR SALE BY OWNER, F/V "Pacific Wind", fully equipped 41' freezer/troller, built 1977, 10 ton "A" lic. 478-1902.

38' WESTCOAST TROLLER hull, 175 hp Cummins, twin disc marine gear, etc. 656-6909, between 5-7 pm.

44' FIBREGLASS DIESEL cruiser, radar, auto pilot, generator, etc., etc., etc. Reasonably priced. Ladysmith 245-7796.

14½' GLASSCRAFT, FULL CANvas, 50 horse Evinrude, 6 horse Johnson, E-Z load trailer, $2500 firm. Evenings, 478-4232.

12' 1977 PRINCE CRAFT ALUminum boat, 10 h.p. Mercury motor. Asking $1000, phone 478-2949 after 5 pm.

THE McQUADES SHUFFLE CONTINUES
But the construction will start next week, we hope. Drop in and see.
McQUADES MARINE SUPPLY
Yates at Wharf

WANTED WEST COAST troller 38-44'. Have 35' troller for possible trade. 382-6711.

FOR SALE — "C" LICENSE and "A" license tonnage. Ph. 682-3816.

X 20' LOG SALVAGE, ORIGInal inboard plus rebuilt 25 Hp Evenrude, 5 Hp kicker, $1400. 642-5924.

FOR SALE, 6 TON A LICENCE and set of 3 spool gurdies. 112-537-2937.

16' NEW FIBERGLASS RUNabout, needs finishing, make an offer. 642-4101 evenings.

MUST SELL, 74 19' FIBERGlass, 130 hp I/O Volvo. $4300 or best offer. 383-9784.

ALUMINUM GILLNET DRUM, drive, roller and brackets for sale. 335-2794.

14' K & C, 35 HP EVINRUDE, new 2200 lb. Roadrunner $2250. Bob Whyte Marine, 656-7286.

WANTED HERRING PRIVIlege, to buy or lease, with or without gear, 652-4806.

16' CALGLASS, 65 HORSE Merc, many extras, offers, 479-4814.

WANT TO RENT, BOAT TRAILer that will handle 25' boat, 5000 lbs. 478-4336.

21' REINELL SEDAN CRUISER, 233 Mercruiser, galley, head, loaded. $9900. 479-7292.

12' INFLATABLE, WITH 20 HP Johnson with less than 12 hrs. $2200. 598-6979 after 5.

17' CLINKER BUILT BOAT AND 10 Hp inboard motor, needs work, $200. 478-7855.

"C" LICENCE FISH BOAT, offers. 478-5008

C LICENCED 32' DOUBLE ender, $6500, 595-3728 after 4:30.

4 HORSE JOHNSON, IDEAL for canoe, as new, $375. 386-3711.

25' ALBIN DIESEL, $19,500. Port Alberni, 723-8753.

34' TROLLER, 7.61 TON, A License. 598-1002.

'69 14½' SANGSTER CRAFT Runabout, new windshield and top, 478-8577.

81 SAILBOATS

VICTORIA HONDA
OUTBOARDS for the sailor
7½ hp and 9.9 hp in stock
2851 Douglas 386-8364

26' T-Bird. Handcrafted. Full sail inventory. Excellent racing record. $13,500.
CEDAR GROVE MARINE
656-2580

29' FIBERGLASS HULL AND deck, Tillikum model for owner completion. On dispaly in Sooke. Phone 642-4101 evenings for viewing.

1974 26' REINELL SAILBOAT, 25 HP Saildrive, head, sleeps 6, full galley, main, lapper and multi colour Genoa. Like new $7,900. 479-0246.

1975 21' VENTURE, 4 BERTH fiberglass Sloop, well equipped and in new condition. $4,200. 477-7646.

81 SAILBOATS

Gypsy Yacht Sales
"BRITISH COLUMBIA'S EXCLUSIVE DEALERS FOR COLUMBIA YACHTS"
MUST BE SOLD
PRICES REDUCED

PEARSON TRITON 29
Atomic 4, new sails, new upholstry, very well equipped including spinnaker. Was $23,500 now only $19,900

CAL 25
Main, 2 headsails, spinnaker, dinghy, african queen boomtent, Evinrude 9.9 elec. just serviced. Was $10,900 now only $9,750.

DIESEL CRUISER 33
Autopilot, VHF, oilstove, engine rebuilt 1976. Was $18,900 now only $12,900.

BOSTON WALER 13 SPORT
Replacement cost $2,600. Now only $995. These boats on display, call now for full details.

2270 HARBOUR ROAD
SIDNEY 656-5591

WE SELL SAILING
SAN JUAN-7.7, race ready, $23,900.
SAN JUAN-28, sail away at $30,500.
Finn Nielsen, 385-4111 or 746-6260 (evenings).
Blue Water Yachts Ltd.

ERICSON YACHTS
Anglers' Anchorage Marina
933 Marchant, Brentwood Bay
652-3531

1976 CATALINA 22 DELUXE. Main, jib and Genoa sails, galley, dinette, marine head, 9½ hp Johnson. Excellent condition. $7650. BOB WHYTE MARINE, 656-7286.

CATALINA 22, 4 SAILS, TRAILer, many extras, moorage included. Phone 386-1530 after 5 pm.

BARNACLE YACHT CHARTER
Book for summer, 24' San Juan, 26' Grampion. 382-6633.

SAILTREND
1157 Newport 592-2711

RAWSON 26 FIBREGLASS sloop, poptop, sacrifice to best offer. 656-7051.

MUST SELL, BEAUTIFUL 1978 Catalina 27, sail-away condition. 6 months old. Offers. 382-6861, after 5.

26' TANZER, MAIN, JIB AND Genoa. Immaculate condition. $17,200. 479-8456.

C AND C 25, BRISTOL CONDItion, loaded, 749-6497.

SAILING DINGHY, EL TORO, fiberglass, $200 firm. 656-4410

92 SPORTING GOODS

INTERNATIONAL KNIVES
RIFLES—PISTOLS—SHOTGUNS

SPECIAL GUN PURCHASE PLAN
Let International Knives buy your firearms aquisition certificate — When you purchase any gun over the value of $100 (one hundred dollars). We will PAY for your F.A.C. (Good for 5 years) in CASH when the gun is picked up — trades accepted — offer good on outright purchase or INTEREST FREE Lay-a-way — offer expires Feb. 28, 1979 — Planning on buying a gun in 1979? — Don't miss out — prices are steadily increasing — Over 600 guns in stock to choose from — P.S. We are expanding — double the size — Double the service — watch for our special opening — 'We Have The Edge'
574 Yates St. 383-2422

PLAY-MOR
RECREATIONS LTD.
Billiard Tables, Shuffleboards
Cues and Accessories
!Special-Foosball-Special!
Games Room Lights
517 KELVIN 384-3332

RIMPAC DIVERS Ltd.
Next scuba diving course starts Feb. 19. Enroll now in the all new easy diving course which stresses safety. Visit the shop at 9818 5th St. Sidney or phone 656-6313.
"Rimpac A Leader In Diver Education"

FRANK WHITE'S SCUBA SHOP
832 Fisgard 385-4713
Next N.A.U.I. Scuba Courses starting January 22.

FOOSBALL TABLES
Green or blue playfields, $275-$445. Also several slightly damaged tables. Aco Enterprises Ltd. 384-8913 Monday-Friday 517 Esquimalt Rd.

NEW HEAD SKI JACKET navy/red, size 14; Tecnica ski boots, size 7½ Medium, navy. 595-2475.

DOWNHILL SKIS, 170 CM., Volkl, $50; 198 cm. head HRP, $60; both with Solomon bindings. 385-6800.

WOMAN'S ⅜ WET SUIT, $110; regulator, $30; lead weights. 592-7694.

MENS DRY SUIT AND EQUIPment, used once, best offer. 386-0375.

SKI RACK FOR SPORTS CAR, $23. Golf clubs, 5 irons, 2 woods, bag, dozen balls. $50. 386-3711.

BRAND NEW 7MM MALNUM Parker Hale 4 x 12 scope, strap and case 384-1237 after 4:30.

LADIES NORDICA SKI BOOTS, $30. Phone 479-0461.

Robinson's
50th ANNIVERSARY
Boaters—Backpackers—Hunters
The 22 Rifle For You
AR7 Explorer — It Floats
Compact Takedown Only $139.95
Tyrol hiking boots from $49.95;
Pioneer sleeping bags, $39.95;
York weight sets, $48.95; Hardy reels, Mitchell.
Beat '79 Prices — Shop Now
SALES SERVICE SELECTION
12 Months, 12 Big Prizes
Enter Today
1307 Broad St. 385-3429

93 CAMERAS, SUPPLIES and PHOTO FINISHING

bill's photo supply
DOWNTOWN at
1672 Douglas
383-7443
LANGFORD at
800 Goldstream
478-2712
2047 Oak Bay Ave.
592-3122
THIS WEEK Featuring
Beat the price increase of Ilford photo materials. Shop now for the best price.

93 CAMERAS, SUPPLIES and PHOTO FINISHING

city photo
1227 Gov't.
385-5633
Old photographs, documents and charts photographically copied in colour or black and white.

WANTED-28 MM PENTAX lens, Bayonet mount. For sale-200 mm E.B.C. Fugitrone lens, F4.5. 479-6102.

GENER ZOOM LENS F4, 70MM to 220mm Pentax screw mount, $100, 479-0461.

SUPER SAVINGS AT HARBOUR Square sidewalk sale. ISLAND COLOUR LABS. 384-2242.

NIKKORMAT FT2 CAMERA, 3 Nikkor lenses, many accessories. Offers. 652-4375 or 382-5232.

ROLLIEFLEX SL35 PLUS strap, bracket and polarizing filter, $110. 477-8126

250 MM HASSELBLAD LENS. Would like to sell or trade. 385-8530 after 5.

96 RANGES, STOVES and FURNACES

Microwave Oven Rentals
Month to month
Homark Sales Ltd.
595-7111
Rent to own or commercial leases also available.

ENTERPRISE FUEL OIL stove, galvinized hot water tank, fuel oil tank and stand, $150 or best offer. Call 382-5942 after 5 pm.

OIL KITCHEN RANGE, 2 OIL space heaters, 2 tanks with stands, 45 and 30 gallon. 385-7418.

NEW STOVE, FRIDGE!
2 sets, big savings also! Used fridge. Buyright 474-2154.

MICROWAVE OVEN, KENmore, sacrifice. 598-4488.

97 FURNITURE

MATTRESSES
LATEX RUBBER — Mattresses automatically adjust to variations in weight giving even support the full length of the spine. Latex is comfortable, cool, and non-allergenic.
"Q"-FOAM — is highly resilient foam that comes in a variety of density, which enables us to manufacture a mattress to the specifications recommended by many doctors.
We manufacture mattresses in odd shapes and sizes, with box springs to match, available in spring filled or solid base.
INVEST IN REST!
Open Fridays Til 9 p.m.
IMMEDIATE DELIVERY
Gregg Furniture
2300 Douglas 388-7365

SALE CONTINUES TILL END OF JANUARY
VILAS
Tillicum Furniture
Hillside Shopping Centre
595-3331
851 Johnson St.
388-6613

LUNDS . . .
Buy or Sell Your Furniture At Auction
386-3308

UNPAINTED FURNITURE SALE

4 drawer chests	$44.00
5 drawer chests	$53.00
6 drawer dressers	$59.00
Night tables	$21.50

Tillicum Downtown
851 Johnson 388-6613

NEARLY NEW SIMMONS Beautyrest luxury mattress on mis-matched box spring, original cost over $500. We're going out of beds completely now, $225 pair. Other queen size bed, $195. Several of the most expensive twin mattresses at less than half the new retail. Large selection of oak, inlaid mahogany and satin walnut double beds. 10 min. from Victoria, open 7 days, Petes Place, 786 Goldstream, 478-6000.

QUALITY DISPLAY FURNITURE
1 Princess bed and mattress, $110; 4 piece decorater fruitwood bedroom suite, $600; walnut dropleaf dining room table, $350; 4 walnut side chairs, $100 each. To view call Mr. and Mrs. Watt, 386-0923.

HIDE-A-BED, WHITE SWIVEL rocker, basket chair, foot stool, kitchen step chair, solid teak table, teak bedroom suite, stereo and miscellaneous items. Call after 6 pm, 385-5197.

"WATERBEDS"
Factory to you.
531 David St. 382-3157

6 PIECE TEAK BEDROOM suite, mattress and box spring not included. 2½ years old, cost new $2,950. Asking $1,200. 656-7175 evenings or weekends.

STACKING CHROME ARM chairs $24.50 each. Stacking side chairs $22.50 each. Ideal for home — office etc. Echo Furniture 704 View St. 384-2214.

TERRIFIC VALUE FOR A DEluxe 5 pc solid pine bedroom suite with Galley mirror to clear $998.00 terms. Echo Furniture 704 View St. 384-2214.

BED CHESTERFIELD, $75; chrome set, 2 leaves, 4 chairs, step stool, $85; Viking floor polisher, $20; tv tables, lamps, and misc. items. 477-9192 or 477-6065.

RENOVATION SALE, HIGHback solid oak upholstered dining room chairs, armchair $100, sidechair $75. The Kings Den, 655 Douglas St. 388-4488.

SOLID WOOD TABLE AND four chairs, $85 delivered; single oak chair, $30; adding machine, $35; single hot plate like new, $20; 383-1927.

COLONIAL CHESTERFIELD, loveseat, chair, ottoman, rust colour. Excellent condition, $380, 388-4219.

WATERBED, KINGSIZE, COMplete with padded 4 poster frame, heater and thermostat control. Used 6 months. $400, 478-0159.

5 PIECE DINNETTE SUITE, chairs have orange floral designs. Excellent condition, $175. 477-7659.

GOLD RECLINER, $50. TWO brown easy chairs, $35 each. Hostess chair, $20. All good condition. 383-0044.

LARGE THREE PIECE AZTEC design chesterfield suite. Excellent condition, $375. Also miscellaneous. 386-7086

BLUE 2 PIECE COUCH WITH chair, well kept, $100. 479-2435.

97 FURNITURE

CUSTOM BEDS, CAPTAINS, $120, mates, $115, mates bunks, $150, 479-7400

CHESTERFIELD AND CHAIR, rocker/recliner, tables and stereo, 2 TV's. 595-3474.

BROWN VINYL LOVESEAT, AS new, $175; work bench, 67x30", $25. 592-3783.

PROPOLON RUG, SPICE COlour, 9'x13', $50. Daybed, $25. Both good condition. 592-4934.

SEMI RETIRED UPHOLSTERer recovers your chair, $65 with your material. 478-1262.

WANTED
Queen Anne dining room suite. 592-6635 after 5.

WALNUT DRESSER, FOUR drawers, excellent condition, 384-1202.

5 PIECE MODERN BEDROOM suite, phone after 6, 479-8955.

GREEN CHESTERFIELD AND chair, $35. 477-5296.

COFFEE AND END TABLE, like new, $200. 383-8389.

SINGLE ROLL-A-WAY COT, good shape, $5, 384-3537.

98 TV, STEREO, RADIO SALES and SERVICE

5 YEAR WARRANTY
1979 20"
ELECTROHOME
COLOR TV
RENT TO OWN
AS LOW AS $22 per month.
NOTE: Rent to own available for any size, any make.
ALSO — we rent color TVs $25 per month — $10 delivery.
CITY CENTRE TV
OPEN 10 A.M.-9 P.M.
6 DAYS A WEEK
477-6971
Next to K Mart in the Mall

HELP
Too many color TVs taken in trade. Come in—make an offer, CITY CENTRE TV, next to K-Mart in the mall, open 10-9 p.m. 6 days a week.

GIANT 6' SCREEN
TV in 18" high coffee table cabinet, remote control with midband converter. Beautifully clear picture quality. Must sell $1250 or best offer. 382-6546.

IN BEAUTIFUL CONDITION, Electrohome stereo cabinet model in dark Mediterranean colour about 60" long with 8-track player, only 1½ years old, best offer. 474-2902 after 5.

25" used colour TV. New picture tube with 2 yr. warranty, 6 mos on all parts and service $299.95.
ATLAS STEREO AND TV
763 Fort St. 385-2712

YOU CAN SAVE DOLLARS now. All colour TV's in stock on special low cash prices. ELECTRON TV, Cedar Hill Shopping Centre, 721-3432.

EXCELLENT STEREO, DUAL 1237 with Shure M-93ED cartrage, new Luxman R1040 receiver and 2 BIC Formula 3 speakers. System $889. 384-7810 after 5:30.

SANYO STEREO RECEIVER. 45 watts per channel, tuning meters, filters, tape monitor, muting, excellent condition. $200. 595-0214.

SET OF PROLINEAR SPEAKers, $300. Sansui belt drive turntable SR323, $200. 384-5914.

STEREO RECEIVER, AM/FM 8-track, solid state, two speakers and headphones, perfect condition. $95. 598-2205.

DENON TUNER, TU-501, ALSO have amp output meter, $325, 478-5415 days.

TEAC A-3340S REEL-TO-REEL 4 track tape deck, low hours, excellent condition. $1600. 478-8444.

RCA COLOR 20" TV, $125; PHILlips console am/fm radio and hifi, $75. 477-9192 or 477-6065.

FRENCH PROVINCIAL ELECtrohome console stereo in walnut dielcraft cabinet, $295. 384-5827

CLAIRTONE STEREO. SOLID walnut cabinet, excellent condition, reasonable. 479-8917

PROLINER SPECTRUMS, 5 months old. 479-6588.

21" ZENITH COLOR TV, $200. 592-1804.

PAIR OF WHARFDALE E-70 speakers, 598-7884.

DUAL 1215 TURNTABLE, $100. 383-8389.

99 GROCERIES, MEAT and PRODUCE

North Douglas Delicatessen

New Zealand Edam	1.69 lb.
Canadian Mozzarella	1.69 lb.
Cheddar white or colored	1.79 lb.
Cooked Imported Ham	2.29 lb.
Salami & Hot Pepperoni	1.59 lb.

Game & Seafood Specials
Open Tue.-Sun. Closed Monday
3891 Douglas 479-1827

WILLIAMS
QUALITY MEATS 795 FORT ST.
384-0525 — 384-0526
GRADE "A" FREEZER BEEF
Sides $1.55 Hinds $1.75
Full Baron $1.75
Cut—Wrapped—Frozen
Price per pound increases due to trim, etc.

ALBERTA GRAIN FED A-1 steer beef sides $1.48 pound, hinds $1.68 pound, fronts $1.28 pound. Grain fed side of pork $1.18 pound. Cut, wrapped, frozen. Highest increase per pound due to trim. Old Country Meats, 642-3950.

FRESHLY PRESSED APPLE juice available year round. $3.50 Imp. gal. Add 75¢ for bottle if needed. Bezzola's, Cobble Hill.

100 MISCELLANEOUS FOR SALE

STOVE WESTINGHOUSE, $150. Small fridge, $125. 477-8311, 6-8 pm.

BAYCREST PORTABLE DISHwasher. $200. 595-5240 before 3pm

IMMACULATE MANS FULL length brown leather coat, Timber wolf collar, $270. 721-5287 after 5pm

ONE PASTEL MINK JACKET, in new condition, size 16, 477-4796.

40 GALLON JOHN WOOD PROpane hot water tank, new condition, $75. 595-2553.

LADIES COATS, DRESSES, shoes, hats, clean condition. Phone 595-1430, daytime.

LARGE BROWN ARBORITE table with leaf; brass pole lamp. 382-8375.

1½ HP 3 PHASE MOTOR; BULlochs oil fired warm air furnace, 91,000 B.T.U. 477-1485.

NEW SMOOTH 16"X12" CONcrete slabs, 85¢ each, delivered. 592-7068.

SINGLE BED COMPLETE, good condition, $85 firm. 385-0373 anytime.

21 CU. FT. FREEZER, GOOD condition, $150. 656-2919 after 5 pm.

ONE 8' CANOPY, ONE FORD fibreglass canopy, highest offer. 478-1577.

BAKERS PRIDE 24" ELECTRIC pizza oven, good condition, $175. 595-8987.

100 MISCELLANEOUS FOR SALE

Green sofa and chair, in excellent condition $150; Kenmore dryer $69.95; GSW dryer $79.95; 5-pce. dinette $29.95; 2 speed Kenmore automatic washer, mechanic's special $40; Acme electric range with garbage burner $95; green Lazyboy recliner $198.88; Colonial patchwork chair, like new $138.88. Hotpoint fridge, 14 cu., harvest gold, $249.95; AMC 14 cu. fridge, white, $198.95; GE 13 cu. fridge, white, $49.95; Moffat 24" stove, white, $49.95; Maytag dryer, $139.95; king-size mattress, box and frame, $150; Kroehler sofa and chair, $399.95; drop arm loveseat, $99.95; 39" Hollywood bed with frame and headboard, $69.95; 39" bookcase headboards with foot boards and springs, $75; NCR cash register, $295. Brown plaid davenport and chair, $100; Frigidaire 14 cu. white fridge, $185; Occasional chairs from rockers to recliners, $25 to $99.95.
The Traders
388-6264 715 Finlayson
Open nights 'til 9 p.m.
Sat. 'til 6, Sun., 12-5

NEW AND USED
Complete bedroom suites $229.00 to $964.00, Dressers $69.00 to $239.00, Chests of drawers $44.95 to $199.00, Night tables $19.95 to $59.00, Single beds $59.00 to $199.00, Single box spring $19.95 to $49.00, Padded Headboards $6.95 to $14.95, Double bed complete $99.00, Wardrobes $99.00 to $199.00, Cedar chest $149.00, 5 pce. Kitchen sets $69.00, to $179.00, Duncan Phyfe drop leaf table, and 6 chairs $429.00, Round rock maple table and 4 chairs $439.00, China cabinets $99.00, to $379.00, Hide-a-beds $149.00, to $249.00, 2 pce. Chesterfield Suites $149.00, to $699.00, Swivel rockers $189.00, Hoover spin-dry washer $79.00, Vacuum cleaners $24.95, to $89.00, Inglis wringer washer as new $99.00, Fire screens $29.00 to $44.95, Fire grates $9.95, 9x12 British India rug $149.00, Brentwood rocking chair $119.00, Maple tea wagon $229.00, Use your Chargex or Master Charge.
Pandora Furniture
1050 Pandora 383-6319

KILSHAWS
Auctioneers Ltd.
FOR SALES OR CASH
GUARANTEED APPRAISALS
384-6441

383-6222
Plantarium
NEW STOCK
Orchids in flower, blooming Lipsticks, Gold fish, Kalanchoes and violets. Jades, Rubbers, Dracaenas and a wide selection of large tropicals.
OFFICE PLANTS
Rental terms available with guaranteed maintenance. Lower Commerce Mall next to View St. Parkade.

NOTHING OVER $100, THAT'S RIGHT, NOTHING OVER $100 IN THE UPSTAIRS SECTION OF OUR STORE. We must clear old stock, includes wardrobes, marble top washstands, desks, hallstands, dressers, sets of four chairs, oak and mahogany headboards and footboards, piano stools, over 50 small tables, ideal for plants or lamps, commods, armchairs, parlour chairs, mirrored over mantle, Victorian prints and frames. Everything must go, used vacuum parts free, limit two freebees per customer. Open to 7, 7 days. Only 10 minutes from Victoria, Petes Place, 786 Goldstream, 478-6000.

Huge Garage Sale
All day Saturday, 784 Lavender Ave. 20' cabin cruiser, planing hull, 70 hp Johnson, Cello finish, texture painted, mahogany finished, many extras with or without tandem trailer, $2000. Little used sthil 051 chainsaw, 33" bar, roller tip, electronic ignition, $400. 68 Cadillac El Dorado, needs finishing touches, $1500 firm. 64 Ford 1 ton flat deck, new brakes, $500. Remote control answering machine, new $579, $400. 4 Bostich staple guns and hoses, $650. Many, many other tools, ladders, etc. 479-3274.

MID-BAND TV Converters
FREE IN-HOME DEMONSTRATION
Homark Sales Ltd.
595-7111

Mel's BARGAINS
January Pre Inventory Sale

4 seater chesterfield only	$295.
Cherry maple dresser, mirror and 4'6 panel bed	$200.
Fireplace stand	$200.
Bradford stereo	$90.
Simplicity propane dryer	$175.
Oak buffet with oval mirror	$200.

10% Discount on all regular merchandise.
3460 Quadra 384-3152.

Microwave Oven Rentals
Month to month
Homark Sales Ltd.
595-7111
Rent to own or commercial leases also available.

RARE FIND, LARGE SUPERB carved satin walnut Victorian Compactum, regular $795 to clear $395. Oak twist draw leaf table and four twist chairs, stripped and refinished, $395. Early Victorian mahogany linen press to clear $125. Chairs all priced to clear. Largest selection of oak arm chairs on the island. Open 7 days, 10 min. from Victoria. Petes Place, 786 Goldstream, 478-6000.

LOOK
McClary washer $200, Viking dryer $150, Inglis fridge $300, Frigidaire Imperial stove $200, Kitchenaid dishwasher $275. Chesterfield and chair with custom velvet cover $325. Hoover Dial-a-matic $65. Wooden antique telephone $125. Electric lawnmower $45. Many miscellaneous items 656-5309.

VACUUM CLEANERS
Over 200 reconditioned and guaranteed, from $25 up. Current models: Compact, Electrolux, Kirby, Filter Queen, Hoover, etc. Compact demos availale. We take trade-ins. Mr. Sweeper, 2 stores: 906 Esquimalt Rd. at Head St., and 8-310 Goldstream, New Commerce Mall, 474-1011, 386-3717.

DOUBLE BED WITH RADIO headboard, 3 drawer dresser with mirror. $75. 479-1419

100 MISCELLANEOUS FOR SALE

12 QUART DOUGH MIXER, salad bars, 6' deli case, 5' refrigerated salad table, soft servers, 60 quart dough mixer, 5' hot food table, deep fryers, 24" electric grills, electric salamander, 24" electric char broiler, commercial ranges, ice cubers, milk dispenser, bar tables, restaurant tables, chairs, and other misc. equipment to numerous to mention. 386-2811.

LARGE ANTIQUE WHITE dresser with curved mirror and 2 matching night tables, $110. Green brocade chesterfield and chair, $65. 4 dark walnut high back dining chairs, cabriole legs, $150. Lady Kenmore dishwasher, green with butcher block top, $210. 30 day guaranteed. Antique oak buffet with oval mirror, $195. Cane settee, $205. Steptoe and Son, 434 Kingston St. 383-1689.

SHEEPSKIN Car Seat Covers
WARM IN WINTER, COOL IN SUMMER. FROM THE SHEEPSKIN SPECIALISTS. MERINO, LOWER MALL, DOUGLAS AND VIEW ST. next to View Parkade. 388-6651.

MAKE YOUR OWN FURNIture and save lots of $$. All hand and power tools supplied. Shop 3,600 sq. ft. We assist in planning and building. We also take custom orders. Inquire about low special membership rates.
TOOLS and SPACE
The do-it-yourself woodworking centre. 338 Catherine (Esquimalt Rd.) 383-9600.

MOFFAT
ACTIVE FURNITURE
566 DAVID 382-8274
30" fully automatic Almond ranges. To clear $329.95
ACTIVE FURNITURE
566 David St. 382-8274

PS
"THE PLASTIC SHOP"
2105 DOUGLAS ST., 386-1477. ONE STOP SHOPPING FOR ALL PLASTIC PRODUCTS. Industrial plastics.

INGLIS MATCHED WASHER and dryer, 3 cycle washer, 4 cycle dryer, reconditioned, 6 months warranty, $395. Lots of other washers ready to go plus fridge, all reconditioned, all warranteed. In business locally 7 years. Peters Appliance Repairs, Northeast corner Trans Canada and Millstream, open Sundays.

PLEXIGLASS - MAKES THE ideal storm window. A better insulator than glass with more strength. See us for installation ideas and prices, Ideal for Picture Windows. THE PLASTIC SHOP, 2105 Douglas St. 386-1477 or 460 Wallace St. Nanaimo, 753-0114.

NEW 5MM (3/16) TEMPERED glass. Sizes 46"x68,70,76,78; 33 and 45x74½; 34x76 and 78; $15 each. 34x76 bronze tinted, $22.50 each. Good for filling in carports, patios, sundecks, etc. Can deliver. Greenhouse glass, 14¾x32; 13¼x32; 50¢ per pane. 656-6656, 9704 3rd St. Sidney.

MOVING SALE
Must sell, brown chesterfield and chair, double bed, harvest gold Westinghouse frost free fridge, component stereo, all in excellent condition. Wooden kitchen suite, coffee table and other miscellaneous items. Offers on all items. For viewing call. 384-8903.

ANTIQUES, COLLECTIBLES, used modern furniture, large and small appliances. Reconditioned bicycles, lawn mowers, tools, tires, baby items, numerous miscellaneous items. Bill's Bargain Barn, Craigflower and Tillicum. 384-5235. Tuesday-Sunday. We Buy, Sell, Trade and Deliver.

Kitchen Aid
Built-ins, portables
KENYON SALES
#206-824 Johnson
386-1214, 24-hour service

Small Appliances
Sales—Parts—Service
Toasters, Irons, Kettles, Lamps, Etc.
HASTINGS APPLIANCES
2006 OAK BAY 598-3011
2100 DOUGLAS 586-7734

EATON'S WAREHOUSE STORE
749 View St.

Closing Out Sale
Carol Ann's
Plants and Decorating
1064 Goldstream Ave
Tropicals, Wicker and books all must go including 124 gal aquarium with all accessories, $200. and canaries. 478-6780

BASSINET, $10; QUEEN BED, $50; bed, $10; desk, $45; roof rack, $16; Axminster rug, $80; dishwasher, $210; bicycle carrier, $12; drapes, $10; 2 highchairs, $15; 1 floor polisher, $5; 1 potty, $5. Evenings, after 8 pm. 388-4449.

GIBBARD MAHOGANY HIGH boy $375. Two piece chestefield, $250. Apartment size washer and dryer. Upright vacuum, lawn mower, blender. Indian prints, records, AM FM radio, childs car seat. Used bricks. 595-3710 after 6pm

McDONALD SUPPLY
Amana Radar Range
307 GORGE RD. 386-6745

USED APPLIANCES, fridges, stoves, washers, dryers, Hoovers, wringer washers, deep freezes, 30 day warrenty. Bill's Bargain Barn, Craigflower and Tillicum. 384-5235 Tuesday-Sunday

10-YEAR SPA MEMBERSHIP FOR SALE. NO CASH WANTED! Take over payments of $35 a month for 19 months. 5 months already paid. Membership includes life cycle program. Phone Terry, 474-2752, anytime.

NEW BARGAINS!
2 sets, fridge, stove; 1 used fridge; 2 kitchen tables; 1 LR group; 1 dinette set; headboards; oil paintings; carpet rolls. Buyright 474-1811 till 8, after 474-1928.

COMPLETE PIZZA SHOP equipment for sale including double deck electric oven, dough mixer, refrigerated work counter, stainless steel table, boxes, cutters, plates, paddles etc. 386-1813.

MOFFAT DRYER, $165. AVOCAdo Westinghouse washer, $195. 110 volt dryer, $125. 30 days warranteed. Open Sunday 10 min. from Victoria, Petes Place, 786 Goldstream, 478-6000. Open 7 days.

HOMELITE
CHAINSAWS
SALES—PARTS—SERVICE
GIBSON POWERCRAFT
2520 Government 382-8291

STIHL Chainsaws
SALES—PARTS—SERVICE
RENTALS
GIBSON POWERCRAFT
2520 Government 382-8291

WOOD STOVES, DINING ROOM suites, bedroom suites, plus many turn of century collectables and furniture. Red Barn Antiques, 4596 West Saanich Road (Royal Oak).

BRADFORD 15 CU. FT. FREEZer, 3 years old, best offer. 656-1818.

VIKING DELUXE FRIDGE and stove, white. Best offer. 598-6164.

SKI BOOTS, SIZE 10, $25. Queen bedspread, drapes, $29. 656-6984.

PLANT PARTIES. BOOK NOW with 383-9264 or 386-7616.

100 MISCELLANEOUS FOR SALE

GOOD USED PANASONIC MICROWAVE OVEN new condition — touch controls — probe, clock, etc. New $849 our price $649 guaranteed. Butler Brothers, 1720 Douglas, 383-6911.

NEW BEAUTIFUL HANDMADE white wrought iron table, size 34X76 with bronze tinted glass top, $199.50. Greenhouse glass 15"X20", 30¢ each pane. 9704 Third St., Sidney, 656-6656.

MOFFAT DEEP FREEZE, chest, 19 cu. ft, two years, $180; Simmons hideabed, $125; Double hollywood bed, large painted bureau, night table, $125; Book shelves, reasonable. 598-4636.

SURPLUS POST OFFICE equipment; shelving, steel racks on wheels etc. Office equipment, typewriters. Skin divers air compressors, needs some repairs, cheap. 479-2255

PORTABLE SEWING MAchine, Marvel, excellent condition, $45. Teak coffee table, rare model, as new, $225. Simmons hide/a/bed on Shepherds, as new, $275. 386-3711.

ONE LARGE OLDER FRIGIDaire fridge, excellent condition, $100. One medium size Moffat fridge, 3 months old, like new, $200. One Rangette 2 burners and oven, 110 volt, $35. 479-7406.

MOVING, LONG HIGH-BACK chesterfield, practically new with lamps to match, burnt orange colour; Spanish decorative chairs, chest of drawers, many other items. 383-6942.

1930'S PERSIAN LIKE RUG, 9x12. Slokati rug, 100% wool, 9x12. Two Slokati throw rugs, 3x5. Rugs include underlay and are in perfect condition. Phone after 6pm 385-5059

"WATERBEDS"
Factory to you.
531 David St. 382-3157

Fred Sanford & Son
Dealing in all second hand items. Mon-Sat 9-9, Sun 10-6, 660 Discovery, 385-9312.

LARGE QUANTITY OF MEN and ladies clothing including coats, bridesmaid's dress, men's shirts and pants. After 5, 592-0521.

LADIES 3 SPEED BIKE, ROCK polisher, HO train set, 027 trains and accessories, porta-sink, skates, cross bow, metal detector, misc. 478-8279.

12X9 WOODS TENT WITH canopy, used once, Coleman lantern and stove, $300 for everything. Wheel and tire for 66 Mustang. Offers. 479-9675.

COLOUR TV, BLACK AND white TV, china cabinet, typewriter, Electrolux vacuum, compact vacuum, small fridge. 388-6297.

JUST ARRIVED!
Limited supply of deluxe Bentwood rockers. Reg. $169. Only $119.95, unassembled. Universal Trading, 584 Johnson, 383-9512.

COLD FRAMES, 8'X4'X30", $24. Compost boxes, 8'x4' $32. Window boxes from $2. Free delivery, cold frames cleaned. Junk hauled away. 383-0974.

CHAINSAWS
Alf Becker and Son Ltd.
2981 Tillicum 384-6414

HAMILTON HOPS and GRAPES
Wine and Beer Supplies
464 A Burnside Rd. E. 388-4511
SEE OUR WEEKLY SPECIALS

GUARANTEED USED fridges, freezers, stoves, washers, dryers. 9-12 am, 1307 Gladstone, Mon-Sat.

REEL LAWNMOWER GRINDer and attachments. Ideal machine for added income. Offers on $350. 595-7233

WINDOWS, LEADED DIAmond pane uppers in sash units. 8' front, 5' doubles and singles. 385-4810

ISLAND BILLIARD SUPPLY, slate pool tables, foosball, table recovering and repairs, 620 Johnson Street, 388-4031

POTTERS: KICK WHEEL, $125 or offers; electric kiln $325 or offers. Call R. White 387-3329 (days); 477-9464.

ADMIRAL CUSTOM 18 AUTOmatic washer, Frigidaire deluxe ventless dryer, excellent condition, $350. 656-4717.

DINING ROOM SUITE, TABLE, four chairs, buffet and hutch, $300. Fridge, suitable for second fridge, $60. 477-1384.

12X15 ONE OF A KIND ORIENtal rug, $4000 or best offer or trade for car, boat or land. 383-6428 after 6 pm.

SMALL HOT WATER HEATING plant with circulating pump or trade for acetylene welding outfit. 658-5150.

HOOVER CUSTOM HANDI VAC, as new; 2 hostess rockers, avocado and tangerine, like new; roll away cot; double bed. 478-5167.

14' THORNES ALUMINUM boat with 18 hp Johnson, 30" stove, two antique picture frames, long bow, 1½ hp outboard. 477-4609.

GOOD DEAL, MUST SELL, European Health Spa lifetime membership. $300 and tranfer fee have papers. 382-6532.

2 OAK BENCHES, TRI-LAMPS, stool, costume jewelry, lamps, 2 brocade bedspreads, dresser, miscellaneous, etc. 479-9503.

USED SCHOOL DESKS
Ideal for the young ones. $10. ea Universal Trading, 584 Johnson 383-9512.

¾ LEATHER COAT, LADIES size 18, silver grey. Zip in lining by Matt Fisher. $150, 477-1376 after 6.?

TRI-ANG MODEL RAILWAY, 3 locos, 20 passenger and freight cars, 100' track, buildings, 2 trans, all must go, phone 385-4934.

SEARS HEAVY DUTY DRYER, $225; Viking washer, $125; Maytag portable washer-spin dry, $100. 382-4530.

CHILDREN'S SAND BOXES 4'x4'x8", $18, small lots sand, gravel, fill. Free delivery 383-0974.

Office Desks
New, Private. 656-5929

COMPLETE SET OF FURNIture, $400; sewing machine, $30 592-7694.

45-GALLON OAK WHISKEY barrels, good condition. $15 383-1328.

OUTDOOR INCINERTOR BARrels. Ready for use, $5.95 delivered. 383-1328.

POCKETBOOKS, RECORDS, tapes, posters. Centennial Books 895 Esquimalt, 385-4243.

REFRIGERATOR SERVICE vacuum pump, used once, cost $305, sell for $225. 658-5429.

COLOR TV, $100; DUNCAN Phyfe dining room table, $150; old jewelry, etc. 595-7918.

40" MOFFAT STOVE, OFFERS. 592-0105.

DELTA ROCKWELL 10" RAdial arm saw, 1 year old, hardly used, 656-7175 evenings or weekends.

RED-HOODED ELECTRICAL fireplace, complete with heat control, $150. 479-2086.

VIKING FROST FREE fridge, freezer, $400. Viking Sceptre 30" stove. 382-7417.

320 A.B. DICK PRESS PLUS plate maker, oval dining room table, 382-6206.

FOUR KILOWATT DIESEL generator. 477-1520.

HOOVER SPIN DRYER FOR sale, best offer, $50. 384-0328.

NEARLY NEW, STOVE, 15 CF fridge, sofa, 592-3556.

SINGLE MATTRESS AND BOX spring, $60. 385-2824.

SPEED QUEEN WASHER, $50. Kenmore dryer, $100. 477-1960

TREE TABLE LAMPS.
382-5741

100 MISCELLANEOUS FOR SALE

QUANTITY OF USED SASH windows, for reuse or green house. 385-1760.

15X4' DEEP DOUGHBOY SWIMming pool, complete, $150. Go-cart, large tires, $100. 478-2548.

SOFA, MAKES INTO DOUBLE bed, good condition, $35. 384-9539.

OUTSIDE DOOR, SOLID MAhogany, excellent quality. 34 X 80. 477-7534.

LOUVERED SHUTTERS, WALnut cornice, wrought iron planter, geodesic (climbing apparatus) dome. 477-1135.

OLDER HOOVER, SPIN WASHer, $25. Phone 388-4749 after 6 pm will deliver.

DELUXE STROLLER, $26; COlumbia Encyclopedia, $8; chord organ, $90. Phone 479-8567.

30" WESTINGHOUSE RANGE, white, working order, $50. 477-4091.

DUAL-FAST NAIL GUN, REbuilt, A-1 condition, $250. 598-6135.

WHIRLPOOL WASHER, NEARly new, what offers? Phone 478-2502 after 4

KITCHEN TABLE, EXTENsion, 4 chairs, a nice set, $65. 384-4072.

NEARLY NEW, DOUBLE MATtress, boxspring, wicker hamper, record player. 598-7459.

VACUUM, GOOD SUCTION, UPright or canister, $25. 388-6297.

PIANO, HIDE-A-BED, STANDup freezer, misc. 652-3864.

WHITE RAW WOOL, 75¢ A pound. 642-5483.

CLEAN USED 2X6 LUMBER, no nails. 652-2560

101 CHILDREN'S MISCELLANEOUS

ROUND—A-BOUT
Childrens Clothes
We consign and sell your quality used Maternity, childrens wear and toys with prices aimed at beating inflation. WANTED: Boys and girls clothes size 4-10. 1005 View at Vancouver. Tuesday-Saturday 10-5pm 383-8573, 385-6552.

LIKE NEW: CRIB, MATTRESS, bassinette, carriage, stroller, cuddle seat, baby miscellaneous, child's swing set, tricycle, miscellaneous toys. 658-1174.

A B C CHILDREN FURNITURE Factory prices. Now on display at Atlas Cabinets, 370 Gorge Road, East. 388-6814.

MANY TOYS, EXCELLENT condition, some Fisher-Price, $30 takes all. 479-6459.

MESH PLAYPEN, $30; CARseat, $20. 385-6800.

103 MISCELLANEOUS WANTED

Robinson's

Guns Bought for Cash
HIGHEST PRICES PAID FOR USED GUNS
1307 Broad St. 385-3429

THE SALVATION army needs your re-usable clothing, furniture and household goods. "Help us to help others." Family Thrift Stores. Victoria, Sidney and Langford. For pickup — 386-3295.

WE BUY
or trade on your used furniture, appliances etc:
Before you buy see
MAIS FURNITURE
1821 Cook 385-2435

CASH
Costume jewellery, quality used clothing, vintage clothing, antique clothing, linen, furniture, antiques, china, collectables, bits and pieces. Please call 385-9878 or 384-4547.
THE BAY WINDOW

HIGHEST PRICES PAID FOR all your household items. Universal Trading Centre, 584 Johnson St., 383-9512

WE BUY ANYTHING OF value, highest prices paid, don't throw your goodies away. Call us today. 385-9312.

WANTED: USED LAWN mowers and chain saws, phone 656-5541, 8-5 Monday through Saturday.

WANTED: ATCO REEL mower in good working condition. 595-7233

WANTED-ANY OLD FAshioned furniture, jewelry, pictures, clocks, etc. Anything old, condition unimportant. 595-7918.

WANTED ANTIQUE FURNIture, condition unimportant, also Hummel and Royal Doulton figurines and jugs. 383-0405, 386-0911.

DIAMONDS WANTED
Cash for your diamonds and rings in any condition. Universal Trading, 584 Johnson, 383-9512.

SELL OLD BOOKS TO THE HAUNTED BOOKSHOP 382-1427

OLD CAR BATTERIES, RADIAtors, copper, brass, lead, 383-1328, 526 David.

TOP PRICES PAID FOR OLD postcards, etc. 383-8311 or 595-7567.

WANTED: OLD CLOCKS OR parts, spinning wheel, phone 595-7640.

WANTED: PRINTS, ENGRAVings, etchings etc. for auction. Lunds, 386-3308.

WANTED EXERCISE BICYCLE and set of weights. 383-8793 after 5:30 pm.

UTILITY TRAILER, CONDITion not important providing structurally sound. 383-0986.

WANTED REVERSIBLE HAND air drill, any condition, for ¾ holes and larger. 656-6022.

ROTOTILLER WITH REVERSE gear, good condition, 642-3700 after 5.

WOULD LIKE TO BUY OLD grandfather clock or other old clocks in any condition. 595-3742.

USED RECORDS IN GOOD condition, from 1950s. 474-1071, supper time.

LATHE FOR MODEL MAKER, maximum throw 6"x36". Phone 477-6701, evenings preferred.

WANTED: APARTMENT SIZE fridge. Phone before 9am 479-7288

REPAIRABLE AUTOMATIC washers and dryers and snapon mechanics tools. 652-3000.

FRIDGES AND FREEZERS bought. 383-7213. All Temp.

WANTED: 4X8 POOL TABLE, good condition, 383-5760.

PORTABLE STEEL UTILITY shed approx. 10'x12'. 386-2274.

WANTED: 48" FLUORESCENT light fixtures. 382-8056.

WANTED: BABY TENDA, good condition. 595-5145

WANTED: 4" OR 6" JOINTER. 477-3402.

48" OR 54" WATERBED, 2 wheel trailer. 388-7240 after 4:30.

WANTED: HEAVY DUTY ROtotiller. 479-2063.

OVERHEAD GARAGE DOOR with track. 658-5782.

103 MISCELLANEOUS WANTED

GUNS WANTED
ALL TYPES—TOP PRICES PAID
INTERNATIONAL KNIVES
574 Yates 383-2422

I NEED OLD LAMPS, FURNIture, spinning wheels, brass, copper, pewter articles, old wood tools, china, crystal, stained glass or any antique articles and collectables. 479-2684.

WILL PAY GOOD MONEY FOR older (1940-1970) Hummel figurines — also Royal Doulton figurines and Toby jugs. Please call for appointment. 385-2602.

ANY ITEMS OF RESALE value for a sale being held in aid of G. R. Pearkes Clinic. Donations accepted and will be picked up. Phone 478-8690 or 384-0125.

CASH FOR
Old Fashioned clothing, jewellery, furs, also swords, bayonets, badges, medals. 383-0405, 386-0911.

WANTED FOR CASH. FRENCH doors, used hide-a-beds, old car batteries (one or many) Free home pickup. 388-6275 Pager 877 anytime.

BEER BOTTLES
And cans, 60¢ dozen at 526 David St. Monday-Saturday 8-5pm

109 MISCELLANEOUS TO RENT

TYPEWRITERS
Student rentals, manual $12 per month, electric, $30 per month. City Office Equipment, 386-8396.

CAMOSUN FURNITURE RENTAL
MONTH TO MONTH
833 YATES ST. 383-3655

IBM SELECTRIC II SELF CORrecting typewriters for rent. Contact Superior Business Machines, 598-5154.

115 SWAPS

WILL SWAP ALMOST NEW ALmond coloured Deluxe Hotpoint fridge 15½ cu. ft. for smaller fridge of same colour. 479-9665.

HOUSE FOR SALE OR SWAP for truck, boat, car, etc. 479-0068, 5-9.

116 COINS and STAMPS

WANTED CANADIAN SILVER coins, 1966 and back. Also, US silver coins, 1964 and back, paying highest prices. Also, buying 1967-68 silver coins. 478-8580.

IMMEDIATE CASH FOR OLD Gold and Silver Coins and Jewelry, Gold Nuggets, etc. 383-8113.

WANTED: COIN AND STAMP collections for auction, Lunds, 386-3308.

40,000 MOSTLY BRITISH Stamps. Some on paper. Will split. 385-2178.

117 ANTIQUES and ARTS

RARE FIND, LARGE SUPERB carved satin walnut Victorian Compactum, regular $795 to clear $395. Oak twist draw leaf table and four twist chairs, stripped and refinished, $395. Early Victorian mahogany linen press to clear $125. Chairs all priced to clear. Largest selection of oak arm chairs on the island. Open 7 days, 10 min. from Victoria. Petes Place, 786 Goldstream, 478-6000.

IF YOU HAVE ANY items you wish included in our next Antique Sale — Furniture, clocks, paintings, silver, etc. — Call John Boyle at Lunds Auction, 386-3308.

BUY FOR CASH OR SELL ON consignment, quality antiques, furniture, oriental rugs, clocks, silver, paintings etc. David Robinson, 1019 Fort, 384-6425.

FURNITURE REPAIRED. ANtiques our specialty. Phone 478-2539.

ANTIQUE WARDROBE, INlaid mahogany, oak lined, $200, 652-5627.

ORIGINAL LANTERNS FROM Carriage in London, $200 for the pair, 386-9693, after 5:30.

OAK BUFFET, CIRCA 1900, EXcellent condition, mirror; $375, offers. 477-8831.

120 GARDEN SUPPLIES

Fertilizer

SCREENED TOP SOIL WITH manure and sand, $13 per yd. Minimum delivery 6 yds. Sterilized potting soil by bag or yd. E. Nixon Ltd. Office 385-4431; Yard 478-0511; Nights 479-1937.

SAANWOOD FARMS LTD. Cow manure. 652-2026 or 652-1743. No Sunday calls please.

PENDRAY FARMS LIMITED Cow manure, 6 yds, $42, delivered. 477-1519.

COW AND CHICKEN MANURE. 478-1876.

HORSE MANURE WITH straw, no sawdust, 652-1816.

Plowing, Rotovating and Cultivating

COOPER-RHOADES TRACTOR SERVICE
478-3143 or 477-5167
Grass or brush mowing, rotovating, loading, hauling, lot cleanup.

DON'S TRACTOR SERVICE
477-3913
We rotovate, plow, cut grass and brush; also loading and hauling.

4 BROTHERS — ALL AREAS
Hand Tillers, Tractors
479-6112.

Tools and Supplies

ONE ROTOTILLER, $200. 478-1115.

Top Soil, Rocks and Fill

SAND, GRAVEL, DRAIN AND crushed rock, 1 to 6 yard loads. 658-5406.

FREE FILL, DELIVERY charge only, #1, #2 topsoil and fill sand. Reasonable. 658-5172, 658-8921.

MUDDY DRIVEWAYS?
¾" crushed rock, pickup or delivered
TRIO READY MIX, 773 CORDOVA BAY RD. 658-5235.

125 PETS and SUPPLIES

BRITTANY SPANIEL PUPS, good hunting stock, 8 weeks old. 478-6926.

PUREBRED MALE, GOLDEN Retreiver with papers, for stud. 385-3140 evenings.

5 YEAR OLD DOG, GOOD WITH children, well behaved. Phone Agnes, 382-4530 or 385-2405.

SPAYED FEMALE, PERSIAN type cat, nice markings, free to loving home. 595-5569.

REGISTERED ST BERNARD, 6 years old, good personality, free to good home. 478-6780.

CAT SHOW. SEE COMING events.

IRISH SETTER CROSS PUPpies, vacinated, $10. 652-4992.

CUTE KITTENS, FREE TO good homes. 598-6461.

50 GAL AQUARIUM WITH TOP, $100 or best offer, 478-7096.

ADORABLE CALIFORIAN bunnies, 8 weeks old. 386-1086.

PUPPIES, LAB CROSS, $5 TO good home. 478-1626.

STUD SERVICE
383-8984

HELP!!
Love and affection are synonymous with the lives of Simba and Sheba. Strata Titles Act forces us to find a very good home for these two inseperable and beautiful "Seal Point Siamese". Five year old brother and sister who have been neutered and spayed respectively enjoy the warmth of home and open space to play in. Can you help save these two loveable characters? Prerequisite is the love of Siamese. Call 386-0022 (evenings or weekend).

THE BIRD CAGE
We have Canaries, finches, Senegal parrot, Roufous, Necked weavers, Lovebirds and Cockatiels. Good selection of cages. Fish and macrame. 3619 Shelbourne Plaza. 477-3811.

BABY COCKAPOOS, MALES and females, black and white, ready to leave Mother. Pointer Hunting dogs, females. 652-1068, 7480 West Saanich Rd.

PAIR 1½ YEAR OLD PEACH faced love birds. New large cage, breeding box and starter supplies included. $120. 382-7960 after 5pm.

CATS
Large grey neutered male. 1½ years, male Siamese. Greater Victoria Animals' Crusaders 386-9832

BRITTANY SPANIEL PUPS, friendly pets, excellent pointing, retreiving hunters, $125. 112-271-4111.

FOR SALE: FISCHERS AND Black masked love birds plus other Hooked Bills, phone 386-7497.

LOVELY TORTOISESHELL part Persian cat, spayed, needs loving home. Animals Crusaders, 384-3905.

ONE ST. BERNARD CROSS, one Labrador cross,one Labrador, one Doberman, one Spaniel cross, one small dog, young cats and kittens, 479-5868.

BUYING A PUPPY? CALL VICtoria City Kennel Club "Watchdog" for advice. 385-2233.

PART LAB PUPPIES FOR sale, 5 weeks old. Mornings, 478-2949.

REGISTERED BROWN MINIAture poodle with papers, almost 1 year old, has shots. Phone 748-1514.

HALF SPRINGER SPANIEL pups for sale, $20. 656-5062 after 6.

FREE TO LOVING HOME Cairn cross. Loves children, 3 years. 479-0619.

PUREBRED LAB PUPS, DEW claws removed, shots, males only. $100. 478-3123.

27 GALLON AQUARIUM WITH stand and many extras, reasonable. 386-1530.

TWO PUPPIES, SHEPHERD samoyed cross, 6 weeks old, free to good home. 642-3576.

PUREBRED MALE DOBERman, shots, not registered, 6 months. $50. 384-3537 1337 Sussex

PUPPIES FOR SALE, MIXED breed, $10 each, 385-4125.

2 FILTERS AND 2 HEATERS for fish tank. 477-2479.

127 CHICKS, POULTRY HATCHING EGGS SUPPLIES

FOR 1979 PRICE LIFT ON chicks, turkeys, etc. phone 478-3368 weekends and before 3 weekdays.

128 LIVESTOCK SUPPLIES AND EVENTS

MANDER
TRUCKING LTD.
SAWDUST
SHAVINGS
CEDAR HOG FUEL
385-3041
After 6, 477-5053, 479-7629

LOWERY & YOUNG
TRUCKING
SHAVINGS
385-3041, after 6 PM 477-5053, 479-7629.

JOHN MacNUTT TRUCKING
Sawdust — Shavings — Hogfuel
LARGE OR SMALL LOADS
479-6560 479-1908

RESPONSIBLE ADULTS REquire acreage for grazing horses, reasonable lease required or lease to purchase. 386-0305 or 382-6852.

K & M BOARDING STABLES, indoor, outdoor riding, 10x12 stalls, lessons, trails, ferrier service. Phone 652-3014.

AT STUD, BEAUTIFUL GREY, son of U.S. Res. Nat. Champ, Sabjur, $400-$200, phone 743-5971.

QUIET Q.H.T.B. GELDING, 10 yrs, 16 hh, english and western, $900 plus english tack, to a good home only. 652-1461 after 3 pm.

HAY AND STRAW FOR SALE. 652-2026, 652-1743. No Sunday calls. Saanwood Farms Ltd.

STUD SERVICE-REGISTERED leopard Appaloosa "Spotty Prince", 746-7953 Duncan.

ROUND AND SPLIT CEDAR fence posts, $1.50 or $1.75 delivered. Phone 652-1745.

WANTED: QUIET FAMILY cow, also posthole auger. 642-5455, 112-646-2067.

REGISTERED ½ ARAB "SEAhorse Juban" son. Good brood mare and filly. 652-1078.

WANTED. GOATS. DOES-PREferrably Saanen or Nubian. Phone 642-3044.

WANTED WEANER PIGS. Weekdays 477-6911 local 4728, weekend, evenings 478-7890.

ABY RABBITS, GOLD COLOUR, 10 weeks old. Breed stock. $2 each. 479-4705 afternoons.

HORSES BOARDED, BOX stalls, paddock, complete care, Burnside area. 479-7300.

FEED POTATOES FOR SALE. 6858 Pat Bay Highway. 652-1582.

YOUNG POLLED HEREFORD bull for sale. 652-1875

ALL BRASS SHOW STOCK SADdle, complete. 592-9856

FOR SALE, SAANAN GOATS, geese and ducks. 112-743-5697.

130 HEAVY EQUIPMENT AND MACHINERY

NE 1967 WHITE FREIGHT liner, 23' deck, all new radial tires, $12,000. One 26' pup trailer flatdeck, 4 new tires, $2000. 652-3951, 652-1658.

1971 D8H 46A25976, $82,000. 1974 D8H 46A25976 $115,000. 746-5181. After 6pm 245-4248, 743-5413, 743-4309

30 TON SELF PROPELLED crane, Koehring model 305, 1962, $7800 or best offer. After 5 pm, 382-8597.

LINDEN 5TH WHEEL TRAILer, c/w hydraulic dump. 386-8435.

HIAB HYDRAULIC CRANE, with winch and swinglock $3500, phone 753-4629 Nanaimo.

SHINGLE MILL CUT ⅜ AND ⅝ offer on $4500. 642-5794 after 6

PAY LOADER (SAME AS BOB Cat). ¾ yd hydrolic bucket, power steering, power brakes. $2500 479-2209

1973 FORD BACKHOE 5550, 18' reach, two buckets, $12,000. 652-1658, 652-3951.

FOR SALE, TUC-A-WAY ELECtric tail gate at present on truck, $800. Phone 658-5527.

MF 200 CRAWLER, 4 IN 1 BUCKet, slant, back hoe, low hours. 479-3065.

220 CUMMINGS WITH JAKE brake, belt housing and clutch. $4000. 723-5741.

130 HEAVY EQUIPMENT AND MACHINERY

1969 404 TIMBER JACK. 478-6272.

ATCO OFFICE TRAILER 8X16 with heater, etc. $3000. 478-3911.

135 FARM IMPLEMENTS

JOHN DEERE
J. GRIEVE MOTORS LTD.
Lawn & Garden Tractors
7 hp - 28 hp
Diesel Farm Tractors
22 hp - 275 hp
Full Line of Attachments
Best stock of good Used & rebilt Tractors, attachments
652-1642 SAANICHTON

FARM TRACTOR WANTED, also haying implements, rotovater, etc. 598-3684.

148 LEASE VEHICLES

ENSIGN
WILL SHOW —YOU— HOW TO LEASE
AND SAVE!!!
Lease Returns On Sale Now!!!
78 Plymouth Horizon
78 Volare Premier Wgn.
78 Plymouth Arrow GS
77 Fury sport
77 Dodge Ram Charger 4x4
76 Dodge Maxi Van
75 Volkswagen window van
75 Plymouth Fury Wgn
PLUS MANY MORE
WOLF LEHMANN AND TOM CINO SELL PREMIUM EX-LEASE CARS
SEE ROY HUGHES
idealease
CHRYSLER LEASING SYSTEM
Member of Chrysler Leasing Systems
Quadra At Caledonia
Dealer licence number D548B.
386-2411
Open Weekdays 'Til 9:00

GARDEN CITY AUTO LEASE
NEW 1979 FORD THUNDERBIRDS
Immediate Delivery
2978 Douglas St.
D-01319A 382-9111

150 CARS FOR SALE

PLIMLEY
BRITISH LEYLAND
1010 Yates
382-9121

'79 MINIS
$3850

77	Subaru 5-spd.	$4995
77	Dodge Aspen	$4495
76	Austin Marina, AT	$2495
75	Honda Civic	$2995
74	Datsun Auto.	$2495
73	Audi Auto. 2 dr.	$2995
73	Austin AT	$1695

Dealer Licence 592

YATES AUTO
76 Porsche 911 S
Special signature edition, runs beautifully. Excellent buy at $18,995.
75 Mercedes Benz 280S
Absolutely immaculate throughout, fully equipped including sun roof. $17,900.
2—77 Lincoln Mark Vs
Both fully equipped including moon roofs.
YATES AUTO SALES
950 Yates D-01610A 388-7722

AUCTION
ESTATE CARS
'74 VALIANT
(40,000 mi.)
'74 CRICKET
(24,000 mi.)
Fri. Jan. 26—7 p.m.
KILSHAWS
1115 FORT 384-6441

LEAVING TOWN, 64 BEAUmont, rebuilt 427, 4 speed, new carpeting, new paint, tach, $2000 firm. 479-7238 after 5.

1970 PONTIAC PARISIENNE, V8 automatic, power steering, power brakes. Call 478-5922 before 5, 642-5889 after 5 pm.

'68 PONTIAC STATION WAGON, 327, automatic, p.s, p.b, tilt wheel, radio, tested, good condition, $550. 477-8696 after 5.

150 CARS FOR SALE

McCALLUM DATSUN VOLVO
Don't Buy TILL YOU SEE THESE UNITS!
DOMESTICS
78 FORD ¾ PU
77 FORD F150 ½-T PU
75 GMC PU
74 OLDS OMEGA
72 DODGE VAN
71 CHEVELLE
77 FORD ¾ P.U
77 ASPEN 4 DR
76 CHEV VAN
76 FORD VAN
76 VOLARE SW
75 PACER HB
75 MUSTANG II
75 FORD VAN
74 CHEV VAN
72 COMET GT
68 DODGE Monaco
71 CHRYSLER HT
72 MONTE CARLO
IMPORTS
78 VOLVO 244
69 VOLVO 142
68 VOLVO 142
76 VOLVO 244
72 VOLVO 144
72 VOLVO 142E
69 VOLVO 144
77 DATSUN PU
76 HONDA CIVIC
75 DATSUN 210
72 TOYOTA SW
78 DATSUN 510
78 DATSUN PU
78 DATSUN 210
78 DATSUN F10
77 DATSUN 280Z
77 280Z 2+2
77 DATSUN PU
77 CELICA GT
77 DATSUN 710
77 DATSUN 210
77 DATSUN SW
74 TOYOTA MKII
76 DATSUN PU
75 DATSUN SW
75 DATSUN PU
74 DATSUN 210
74 DATSUN 610
74 DATSUN PU
74 CORONA SW
70 MAZDA 1800
66 TOYOTA 4 DR
69 TOYOTA SW
71 VW CAMPER
100 POINT BCAA INSPECTED
McCallum Motors
DOWNTOWN
1101 Yates at Cook
382-6122 DL00850A
COLWOOD
1836 Island Hwy
478-1741 DL00850B

1976 VEGA, AUTOMATIC, 2 door, 32,000 miles, excellent shape inside and out, $2900 or best offer. Phone 388-7861 room 260 after 6 or Saturday and Sunday.

GREAT TRANSPORTATION. 69 Mazda 1500, 4 door sedan, rebuilt piston engine, just tested, 6 good tires, new muffler, asking $950. 595-5018.

1966 MUSTANG 289, CONSOLE automatic, 1 owner for 11 years, new paint, good interior, 89,000 miles,$2500 firm, 658-8198.

77 CAMARO 350 AUTO, POWER steering, power brakes, am 8 track stereo, pin striping, mags, asking $6,500. 383-8016.

1977 CORDOBA, POWER steering, power brakes, windows, excellent condition, $5495. 477-5715.

'76 DATSUN F10, EXCELLENT condition, must sell. Will take any reasonable offer. 479-6875, mornings.

1976 MERCURY MONTEGO, 40,000 miles, immaculate inside and out, all power, four door, powder blue and navy, $3400. 656-3804.

GREAT ON GAS
1971 Toyota Corona Mark II, four door, 4-speed, new mags and tires, air shocks, cassette. $1550. 592-2044.

66 CHEV SUPER SPORT, REbuilt 327, automatic, power steering, power brakes, new battery, new tires, 384-5914.

150 CARS FOR SALE

ENSIGN CHRYSLER PLYMOUTH
ENSIGN
CHRYSLER PLYMOUTH
HAVE A FANTASTIC SELECTION OF CARS AND TRUCKS CHECKED BY CAR CLINIC DIAGNOSTIC CENTRE
GOV'T TESTED PLUS 2-YEAR WRITTEN WARRANTY
ON SALE NOW TO MAKE ROOM FOR THE '79s

78	Dodge Diplomat
78	LeBaron S.W.
78	Plymouth Arrow
78	Dodge Colt
78	Camaro Z-28
78	Plymouth Horizon
78	Chrysler LeBaron
77	Fury Salon
77	Datsun Sport p.u.
77	Olds Vista Cruiser S.W.
77	Toyota SR5 P.U.
77	Pontiac Gran Prix
77	Dodge D200
76	Triumph TR7
76	Mercury Cougar
76	Ford LTD.
76	Pontiac Gran Prix
76	Chrysler Cordoba
75	Ford Courier P.U.
75	Plymouth Fury S.W.
75	Pontiac Astre
75	Dart Sport 360
75	A.M.C. Gremlin
75	Ford E-150 van
75	Dodge D-100
74	Ford Courier P.U.
74	Chev Camaro
74	Ventura 4-speed
74	Datsun B-210
73	Monte Carlo
72	Toyota Corona S.W.
72	Ford F100
71	Toyota Corona
70	Valiant Duster
70	Ford Maverick
69	Mazda 1500

Plus Many More
ENSIGN
Chrysler-Plymouth Ltd.
DOWNTOWN YATES AT COOK
Dealer licence number D495A
386-2411
Open Weekdays Till 9:00

ECONO-WAGON
76 Mercury Bobcat SW, 4 cyl, 4-spd., super clean & tested, will wholesale. This weekend only $2295. Cash only please.
E&K MOTORS LTD. 383-6231
642 Burnside E. D02071A

70 FIREBIRD
V-8 auto, PS, PB, brown with gold stripes. Factory mags. This weekend only $2495. Cash only, no trades please.
E&K MOTORS LTD. 383-6231
642 Burnside E. D02071A

5-SPEED
76 Toyota Celica, extra clean and cheap to run. Won't last long at only $4100.
E&K MOTORS LTD. 383-6231
642 Burnside E. D02071A

ALL THAT'S LEFT
LAST OF THE BIG SIZE
1976 Chev Impala, 4 door hardtop, V/8, ps, pb, etc. In really nice condition. You may check it over at Avis Rent A Car, 1420 Quadra St. at Pandora. 382-1033 (weekdays).

'76 DODGE CORONET, 35,000 miles, good condition, good tires, radio, tested, $3000 or closest offer, 479-4553.

1970 BUICK WILDCAT, 2 DOOR hardtop, 455, V8 automatic, red over white interior, just tested, very nice throughout, $1600. 477-9274.

1969 VOLKSWAGEN STATION wagon, radial Michelin tires, in good condition, asking $1600 or best offer, ask for Diane 592-6281.

73 FORD CUSTOM 500, 2 DOOR, hardtop, V8 automatic 351, power steering, power brakes, good running condition, tested. $1,995 or best offer. 656-5725, 656-2612.

MUST SELL
'74 Vega GT, low mileage, one owner, clean, offers to $1650. Phone after 6, 477-1545 or 592-7176.

SCRUPULOSLY MAINTAINED 74 Ventura, excellent condition, 43,000 miles, 6 Michelin radials, one owner. Numerous extras. 385-7085.

150 CARS FOR SALE

Cornell GM
CHEVROLET
OLDSMOBILE
CADILLAC
CHEVROLET TRUCKS
Sales/Service
385-5777
You Can Expect A Great Deal From CORNELL GM
TOP QUALITY

STOCK No. 102A
78 CHEVETTE
Black, 4-DR., hatchabck, auto, radio, 2520 mi.
ONLY $4495

STOCK No. 83516A
78 OLDS SALON
Brown, 2 DR., V-8, auto., PS, PB, radio, 9600 mi.
ONLY $6495

STOCK No. 82407A
78 OLDS OMEGA
Maroon, 4-DR., V-8, auto., PS, PB, radio.
ONLY $6795

STOCK No. 1408B
74 MAZDA 808
Bronze, 4-DR, auto., radio, very clean.
ONLY $2595

STOCK No. 5005B
74 PONTIAC
Ventura, brown, 2-dr., V-8, auto., PS, PB, radio, pin striped, excellent condition.
ONLY $3655

STOCK No. 81807A
73 AMC HORNET
Green, auto, V-8, PS, radio, air conditioning.
ONLY $2395

STOCK No. 1205A
73 LEMANS
Yellow, 4-Dr., V-8, auto., PS, PB, radio.
ONLY $3195

STOCK No. C229A
76 CHEVETTE
Red, 4-SPD, radio, hatchback, low mileage, excellent condition.
ONLY $3095

STOCK No. C403A
76 CHEVROLET
Impala, burgundy S/W, V-8, auto, PS, PB, radio, rear defogger, wire spoke wheels. Excellent condition.
ONLY $4895

STOCK No. 603C
78 TRANS AM
V-8, 4 spd, ps, pb, bucket seats, console shift, radio, tape deck, 1,000 mi.
ONLY $8995

STOCK No. 8033B
78 PONTIAC
Gran Prix, white, V-8, auto, ps, pb, radio, vinyl roof
ONLY $6995

STOCK No. 1000B
78 CHEVY
El Camino Burgandy, 7,000 Km, 350 V-8 auto, tilt steering, PW, PS, PB, conquista package, door locks, white tawny cover, mag wheels, excellent cond.
ONLY $7895

GMAC and BANK FINANCING AVAILABLE
CORNELL GM
CHEV-OLDS LTD.
3050 Douglas
385-5777
D-60661A

P.M
Painter Motors Ltd.
75 DUSTER 4-spd. Buckets
74 TRANS AM 455 auto
73 MACH 1 355 auto
70 CHALLENGER 383 magnum
68 CAMARO SS 350 console auto.
67 MUSTANG convert. 289 auto.
67 FAIRLANE XL 289 auto.
TRADES WELCOME
BANK FINANCING
1513 Quadra at Pandora
D-0346A 385-0122

B. MADSEN MOTORS LTD.
74 TOYOTA CORONA, 4-spd.
78 CAMARO, auto.
73 FORD Courier P.U., auto.
73 FORD Van, 6 auto, low mi.
77 GMC ¾-ton Sierra 250.
76 ASPEN, 8 auto, P.S., P.B., air.
76 NOVA, 6 auto, hatchback.
75 CHEV P.U., 8 auto.
75 CHEV Van, 1-ton, raised roof.
BANK FINANCING
2961 Sooke Rd. Sales 478-5011
Garage Service 478-5214
D00569A

Sidney Car Mart
WHERE YOU GET QUALITY AT A DISCOUNT
78 Caprice (2) 4 dr.; 78 Zephyr 4 dr.; 78 Arrow GT; 78 Honda Accord; 78 Cordoba; 77 LeMans 2 dr.; 77 Aspen 2 dr.; 77 Chevette; 75 Volvo 2 dr.; 75 Monarch 4 dr.; 75 Astre's (2); 74 Suburban; 74 Malibu 4 dr.; 73 Olds Cutlass 2 dr.; 73 Hornet wgn; 73 Pinto wgn; 71 Toyota 2 dr.
TRUCKS
78 Dodge Maxi Van; 78 Chev ½ ton PU; 77 Ford ½ ton; 76 Ram Charger; 76 Ford XLT ½ ton; 76 Datsun long box PU.
9757 5th St. D01159A 656-2432

Pacific Mazda Peugeot
FRESH TRADES
77 Mazda GLC AT; 77 Datsun B210 hatchback; 76 Mazda; 75 Peugeot 504; 75 Toyota; 75 AMC Pacer; 75 Dodge Dart AT; 74 Mustang Ghia V6; 74 Fiat 128; 73 Toyota wgn; 73 Mazda coupe AT; 72 Merc Comet; 72 Austin Marina; 72 Mazda truck and canopy; 69 Sprinter; 67 Chevelle 2 dr HT.
CHECK AND COMPARE
All cars carry price stickers
810 Johnson D02073A 385-1451.

150 CARS FOR SALE

PETER POLLEN FORD
USED CARS
78 FIESTA GHIA with a sunroof and much more. $5,195
77 MONZA SPYDER — A lovely performance car. $4,695
74 MUSTANG GHIA with a popular 2.8 litre, V6 engine. $3,495
74 MUSTANG 2+2 fastback. Finished in glowing bronze. $3,495
73 OLDSMOBILE 2-door hardtop. One owner, 57,000 miles. $2,995
72 BELAIR sedan. Economical transportation. $1,295
7-DAY MONEY BACK GUARANTEE
Used Trucks
75 FORD ¾ pickup and canopy. One owner. $5,295
72 FORD ¾ and camper $5,595
75 FORD 12 passenger window van in excellent condition. $7,195
71 DATSUN pickup. Only 65,000 miles. $1,995
75 GMC Suburban 8 passenger. Ready for many miles of happy motoring. $6,295
384-1144
Downtown To Serve You Better
YATES AT COOK

SUBURBAN MOTORS
THE HOME OF
LINCOLN CONTINENTAL AND MK V
MARQUIS, COUGAR XR7 ZEPHYR AND FORD TRUCKS
EXTRA! EXTRA!! LATE MODEL TRADES, PRICED TO SELL!!
78 Ford LTD, Landau, 2 door hardtop. Loaded. $8295
78 Monarch 4 door. V8, A/T, P.S., P.B., radio. $6495
78 Monarch 2 door. V8, 4 spd., P.S., P.B., radio. $6295
78 Camaro, 2 door, hardtop. V8, A/T, P.S., P.B., radio. $6995
78 Zephyr wagon. 6 cyl., A/T, P.S., P.B., radio. $5595
78 Bobcat Wagon. 4 cyl., A/T., radio. $4695
77 Cougar Wagon. V8, A/T, P.S., P.B., radio. $4995
76 Pontiac Le Mans, 2 dr., H.T., V8, A/T, P.S., P.B., radio. $4495
76 Camaro, 2 dr., H.T., V8, A/T, P.S., P.B., radio, tape. $5995
Many, many more late model, and older used cars and trucks to choose from. Trades welcome! On the spot finance! Immediate delivery!
Douglas and Saanich Rd.
386-6131 DL00863A

METRO TOYOTA
ESSO CAR CLINIC
Inspected & Re-conditioned USED CARS!
REPORTS AVAILABLE ON REQUEST!
ECONOMY
7—78 Corollas, A/T
78 Honda S/W
78 Spitfire
78 Datsun B210
75 Corolla 1200
74 Capri
72 Mini
SPORTS
78 Trans AM
78 Volare Cpe.
78 Camaro R.S.
78 Z28
77 Rally S.S.
77 Celica L/B
76 Celica L/B
74 Datsun 260Z
72 Demon '340'
72 GTO
COMPACTS
77 VOLARE
75 Chevelle
74 Mustang
73 Maverick
73 Mark II
TRUCKS
78 Blazer 4x4
78 Hilux SR5
77 Datsun
77 FJ40, 4x4
76 Datsun & Camper
75 Bronco
72 VW Bus
70 Chev ½ Ton
ALL VEHICLES CLEARLY PRICED!
100% Bank Financing!
All Reasonable Offers Accepted
ECONO-LOT

60	Corvair	$ 899
63	Morris	$ 899
66	Chrysler	$899
66	Valiant, Slant 6	$ 999
68	Dodge Van	$1499
68	Austin 1100	$ 899
69	Newport	$1199
71	Ventura, 6 cyl.	$1399
71	Mazda 4 dr.	$1199
72	Buick Stn. Wgn.	$1999
72	Montego S/W	$1299
72	Datsun 1200	$1499
72	Torino	$1499
74	Mazda 808	$1999
74	Dodge Colt	$1999

WIDE OPEN 'TIL 9 P.M. SAT. 'TIL 6
CALL NOW
386-3516
METRO TOYOTA LTD.
645 FINLAYSON
DEALER LIC. 0431A

METRO TOYOTA
ONE OWNER 67 FORD LTD, 4 door, hardtop, vinyl roof, power steering, power brakes, white walls, radio, extra winter tires, excellent condition. 382-1203.

1978 DODGE OMNI
350 miles, automatic, power steering, radio, rear window wiper and washer, plus numerous other options. 479-7782.

METRO HONDA, NEXT TO THE Arena has a few '78 Civics in stock. All are priced to sell. See Whit McGill for personal service. Phone 388-6921, DL01627A.

64 PONTIAC CUSTOM SPORT, rebuilt 327, needs carbs and tune-up. Offers on $750. Or trade for Cortina of same price. Weekends, 9-5, weekdays 11-3. 642-3526.

1975 HONDA CIVIC, 4 SPEED, radio, near new exhaust, snow tires, 30-40 mpg, excellent condition. Must sell immediately. Best offer on $2600 652-4563

1969 CUTLASS SUPREME, 4 door, power steering, power brakes, good shape, $900 or best offer. Phone 388-7861 room 260 after 6 or Saturday and Sunday.

150 CARS FOR SALE

Speedway MOTORS LTD
VOLKSWAGEN PORSCHE AUDI

HAPPINESS
is a fabulous mileage
RABBIT DIESEL
NOW IN STOCK
SPEEDWAY!

'75 JEEP
CHEROKEE 6-cyl, standard, 4 wd. P.S., 30,000 miles. For family recreation.
5695

'78 TOYOTA SR5
LIFTBACK. Comfort and convenience!
$5995

'79 MUSTANG V-8
5 litre, automatic. Virtually new.
$7895

'68 MUSTANG
302, auto. They're getting rare!
$2295

'75 CORDOBA
Black, leather, air, power seats & windows and a sunroof!
$5995

DOWNTOWN at
SPEEDWAY
VOLKSWAGEN
PORSCHE AUDI
971 YATES STREET
at VANCOUVER
Dealer Licence
No. D-00486
385-2415

De Pape

PORSCHE
'69 911T What can I say about a Porsche — you must see it — it is beautiful.

MERCEDES
'76 240D diesel, auto, ps, pb, electric sunroof. Local one owner, as new, with only 9,000 mi. Save thousands!

RX7
'79 Mazda RX7 Sport Coupe, 5-spd. trans., sun roof, silvery grey, black interior. Local one owner with 3000 mi. Hurry!

CORVETTE
'76 Auto, p.s., p.b., p.w. Purchased new in Victoria and traded to us by the original owner for one of our 78 Silver Anniversary Vettes. Absolutely beautiful with only 10,000 original miles.

CORVETTE
'78 Silver Anniversary L82, stereo, cassette deck, front and rear spoiler, 4 spd., p.s., p.b., p.w., leather interior. Local one owner.

CORVETTE
'78 auto, PS, PB, leather, stereo, 4,000 mi.

77 CADILLAC Coupe DeVille
78 HONDA Bargain!
78 TOYOTA Bargain!
74 TORINO Bargain!
76 COBRA Bargain!
74 COURIER Bargain!
76 TR7 Bargain!
73 PLYMOUTH Wgn. Bargain!
72 Karmann Ghia 30,000 mi.

Open 8:30-5:30 Closed Sat.
DePAPE MOTORS LTD.
Indoors at 779 Pandora
384-8035 D-00264A

1970 JAVELIN, REBUILT trans, rebuilt motor and rear end, no rust on body, $950. 478-4205.

73 VEGA, EXCELLENT SHAPE, low mileage, phone after 4:30 384-0717

72 DODGE WAGON, VERY good condition, 60,000 miles. $1650. 383-6968.

MUST SELL 73 PONTIAC PARISIENNE, good condition, all offers considered. 652-4188.

SMART TAN 1974 JAVELIN, power equipped. After 5:00, 388-6177, 658-5415.

1976 TRANS AM, 4-SPEED, EXcellent condition, 41,000 miles. 642-3528.

'65 MUSTANG, EXCELLENT condition, radial TA's, very nice shape, $2800. 592-2767.

'67 THUNDERBIRD, BODY AND running gear excellent, $1800. 592-2767.

'74 FORD LTD, VELOUR INterior, very nice, four door hard top, $3000. 592-2767.

1969 COUGAR XR7, GOOD CONdition, $1700 or best offer. 595-8169.

73 GREMLIN X, 6 AUTOMATIC, asking $1800. After 5, 652-3588.

74 AMC HORNET, $1,500 OR offers. 595-1252.

1970 MALIBU, EXCELLENT condition. Offers from $1000. 388-6641 ext. 241.

71 DATSUN FASTBACK IN good running condition. 382-6018.

1969 JEEP STATION WAGON, 2 wheel drive, $900. 384-2568.

1970 PONTIAC LEMANS 2+2, excellent condition. 388-6783 before 7:30pm

64 VALIANT, NEEDS CLUTCH, $125. 656-3887.

1975 HONDA CIVIC, 4 SPEED, $2,550. 592-6171.

150 CARS FOR SALE

COME ON IN
We're Open At
Swiftsure
Motors
3388 Douglas St.

70 LINCOLN MK. III
MINT CONDITION
74 DATSUN 260 Z
CLEAN 4-SPEED
74 COUGAR XR7
AIR, P.W., ETC.
76 CAPRICE S/W
9-PASS., AIR, P.W.
77 MONARCH GHIA
2-DOOR, CONSOLE
78 HONDA CIVIC
BEAUTY 4-SPEED
68 ACADIAN 2 DR.
ONE OWNER

We're Proud
Of Our Cars
You'll Be Too
Open 6 Days 9-5 p.m.
Ph. 382-8811 DL5001

REG. MIDGLEY
AMC Jeep FIAT

WE LEASE
CARS!!
79 AMC
SPIRIT
* $108 per mo.
79 FIAT 128
* 107 per mo.
(*Plus Sales Tax, payments based on a 36 mos. lease. Lease subject to credit approval)

FRESH
TRADES!!
76 Jeep Wagoneer
78 Camaro Z28
78 Trans AM
77 'Vette
78 Honda
77 TR7
76 Plym. Arrow

* SAFETY
TESTED
* GUARANTEED!

REG MIDGLEY
AMC-JEEP-FIAT
736 Cloverdale, 385-8756
DL00276A

PALM
MOTORS

65 Comet	$ 179
64 Rambler S/W	$ 601
71 Cricket	$ 948
71 Ford Hdt	$1192
69 LTD	$1194
72 Pinto	$1222
72 Mercury S/W	$1689
72 Pontiac At	$1832
72 Skylark At	$1929
73 Datsum At	$2247
73 Cutlass	$2722
75 Plymouth SW	$3822
75 Granada	$4199

3342 Oak St.
between Douglas and Blanshard off Cloverdale
8:30-9:00 Monday to Friday
9-5 Saturday

1975 CATALINA PONTIAC wagon, new condition, extra rims, snow tires, loaded, 14,000 miles, $5495. 477-4189

1976 VOLARE PREMIERE STAtion wagon, power steering, brakes, windows, excellent condition, $4800 firm. 658-5764.

1971 CORTINA, 4 SPEED, 1600 deluxe 4 door. Low mileage, very good condition. New snow and summer tires. 479-9274.

1978 CADILLAC 4-DOOR SEDAN deVille, 1500 miles, like new, most options, phone 598-3073 after 6.

MUST SELL, '72 DATSUN wagon 510, automatic, excellent second car, offers on $1400. 388-6998.

STREET DUNE BUGGY, CITY tested, headers, chrome wheels, tow bar, rollbar, $1,150. 385-6477. 3440 Whittier.

'67 CORONET 440, 2 DOOR hardtop, V8 auto, power steering, clean condition, needs mechanical work $395, 656-2691.

68 FIREBIRD, 350 V8 AUTOmatic, clean, power steering, power brakes, bucket seats. $2000 642-5095

1974 412 STATION WAGON, Volkwagon, good condition, asking $2800 or best offer. Phone Stan 474-2427 after 5 pm.

73 DATSUN 610, HIGH MILEage but engine, body, interior all excellent. $1550. 384-6647 evenings

MUST SELL 1975 PONTIAC Astre, 30 M.P.G., 3 speed standard, only 36,000 miles, $1,900. 642-3924.

1963 COMET, 4 DOOR, AUTOmatic, runs okay, needs some work, untested, $250. Phone 595-0734 after 6 pm.

'65 MUSTANG 302, 4 BARREL, headers, cam, mags, four speed transmission. Open to reasonable offers, 386-7657.

1976 AUTOMATIC TOYOTA STAtionwagon, new condition, 15,000 miles. $4950. By appointment only. 478-6576

1971 FORD CUSTOM 500, VERY good codition, 1 owner, $1500, 595-5805.

1964 PONTIAC PARISIENNE, good running condition, $250 721-3998.

150 CARS FOR SALE

Brian Holley MOTORS LTD.
SUBARU
VOLVO

JANUARY
USED CAR
SUPER SALE!

Save $500
AMC Hornet, 6-cyl. auto, 2-dr., metallic green, radials. Regular sticker price $2295.
SALE PRICE $1795

Save $200
71 TOYOTA MK II 4-dr. auto, super clean. Regular sticker price $1995.
SALE PRICE $1795

Save $500
72 TOYOTA Corona 4-dr. 4-speed, radio, tested. Regular sticker price $1695.
SALE PRICE $1195

Save $200
70 CORTINA 2-dr. auto, 57,000 miles, minor rust. Regular sticker price $995.
SALE PRICE $795

Save $200
73 TOYOTA pick-up 4-speed, blue, regular sticker price $1595.
SALE PRICE $1385

Save $400
76 NOVA 2-dr. cpe., 6-cyl., auto, power steering, low miles, blue, vinyl top. Regular sticker price $4395.
SALE PRICE $3995

Save $500
71 VOLVO 164 auto, 4-dr., power steering and brakes, leather interior. Regular sticker price $3495.
SALE PRICE $2995

Save $400
78 SUBARU 3-dr. 4-speed, one owner, 20,000 km, red, radio, etc. Regular sticker price $4395.
SALE PRICE $3995

Save $300
HONDA Civic, metallic blue, 4-speed, 36,000 miles. Regular sticker price $3695.
SALE PRICE $3395

Save $200
76 PONTIAC Astre hatchback, 4-speed, 13,000 one owner miles, silver, plaid interior. Regular sticker price $2995
SALE PRICE $2795

Price stickers on all our used cars
Sales Dept.
Open 9-9 Mon. - Fri.
9-5 Sat.
BRIAN HOLLEY
Motors Ltd.
3319 DOUGLAS
Between Woodward's and Woolco
DL00903A 384-1161

1958 MORRIS MINOR FOR sale, needs new clutch, motor and rest in good condition. Offers. After 6 pm, 598-3691.

1975 FORD MAVERICK GRABber, 302 automatic, power steering, power brakes, 30,000 miles, excellent condition, 642-3404.

1967 ELDORADO CADILLAC for sale, low mileage and in excellent condition. Asking $4750. Phone 748-2323.

1966 THUNDERBIRD LANDAU for sale, a beautiful car in excellent condition. Asking $4200. Phone 748-2323.

1978 TOYOTA CELICA GT, 6,000 km, excellent car with 2½ year warrantee remaining. 595-1142 after 5.

1970 ACADIAN SS. BODY IN EXcellent condition, new paint, offers. 479-6173.

1973 BUICK CENTURY, 2 DR, 46,000 mi, power steering, power brakes, extras, beautiful, $2400. 598-4636.

1976 FIREBIRD, EXCELLENT condition, $5,200. Phone 642-3325 after 5:30 pm. on weekdays.

STOP MOTORS LTD
2524 Douglas
SPECIAL OF
THE WEEK
1978 CHEV
CAPRICE CLASSIC
Nicely Equipped
$5995
—Many Many More To—
Choose From
Come In And Make
Your Best Deal Today
BANK FINANCING O.A.C.
LEASE ALL MAKES
MON.-FRI. 9-7, SAT. 9-6
383-3635 383-8931
D-02184A

150 CARS FOR SALE

DOUGLA
VOLKSWAGEN
AUDI

Your Largest
Volkswagen
Audi
Dealer On The
Island!

5-SPEED
RABBITS
Arriving Now!
Test Drive
One Today!

79 DEMOS
79 Audi 5000, Automatic $13,500
79 Fox, 4-door Automatic $ 8,695
79 Rabbit Custom, 2-door Automatic. $ 6,395
79 Rabbit Custom, 4-door, Automatic. $ 6,595

SELECT USED
77 Honda A/T $ 4,495
77 Honda 4-spd. $ 3,695
76 Rabbit, 2-door, 4-speed $ 3,995
75 Volvo Station Wagon. 4-speed $ 5,295
74 Toyota 1600, 4-speed $ 1,995
74 Hornet, 2-door, automatic. $ 2,895
73 Volvo 144, Automatic $ 3,995
72 Cortina, Automatic $ 1,295
68 Dart, G.T. Automatic $ 1,695

TEST DRIVE
1979
AUDI 5000S
A/T and 5-Speeds
and
79 RABBIT
DIESELS!

Douglas Volkswagen Ltd.
3329 Douglas Street
388-5466
Dealer Licence 00341A

'78 MUSTANG II RALLAY model, V8 4-speed, 4500 miles, AM-FM cassette. 383-2395.

1974 MATADOR X SPORT, $3000 firm. 595-5240 before 3pm

FOR SALE 1975 FIAT SEDAN, 28,000 miles, good condition, 592-1038 after 5.

FUTURE CLASSIC, 1973 RIviera, loaded, low mileage, 1974 Colt. 658-5129.

1976 MAVERICK, V8, AUTOmatic, p.s, p.b, 302, 25,000 miles, radio, $3995. 656-1378.

71 TOYOTA, 52,000 MILES. Must sell. Best offer. 592-0217 after 5.

1971 MERCURY CYCLONE, REbuilt 429 C.J. without trans. 385-0818.

67 T BIRD, 390, AM-FM 8 track, radials, air shocks, excellent condition. $2500. 592-4617.

76 CHEVY VEGA 4 SPEED, EXcellent condition, 11,000 miles, asking $3000. 656-5555 or 479-5503.

75 FORD LTD BROUGHAM, $3,400. 658-8413, DL01632A, D W Rempel Auto

77 MUSTANG II, 4 CYLINDER, 4 speed, brown, 12,400 miles, $4000, or best offer. 385-6587.

64 OLDSMOBILE, MECHANIcally sound, needs driver's door. 477-7440.

69 CHEVELLE 327 FOUR speed, new paint, excellent condition, $2000. 385-4010.

72 MAZDA 1600, PISTON ENgine, mags, excellent shape, $1849 or best offer. 478-6332.

1973 CORTINA 4 SPEED, NEW tires, 30,000 miles, mint condition, $1875, 477-8035.

1958 PONTIAC 4-DOOR SEDAN, mostly rebuilt, offers, no triflers. 474-1858.

70 MAVERICK, ONE OWNER, low mileage, good condition. Asking $1200. 384-1695.

78 CHRYSLER LE BARON WAgon, all options, $7800 or best offer. 385-9258

65 CHEV, 2 DOOR HARDTOP, rebuilt V8, Jenson coaxial speakers, $650. 477-4629.

67 ROVER 2000 AUTOMATIC, 1 owner, low mileage, well maintained, offers. 598-4895.

'68 FIREBIRD 400, 4 SPEED, many extras, offers. 388-4495.

'54 FORD VICTORIA. SERIOUS inquiries only 385-6516, phone between 5 and 6.

1974 VW THING (JEEP) 28,000 miles, $2500 or best cash offer, phone 598-3073 after 6.

MUST SELL
1974 Volvo station wagon. Spotless, $3900. 592-3556.

71 VOLVO 145 STATION wagon, good condition, new tires, 60,000 miles, phone 595-6515.

1970 VOLKSWAGON SQUAREback stationwagon, radial tires, some rust, $295 firm. 384-5827

66 ENVOY EPIC, RUNS BUT needs rad and battery, $75. 386-2119.

150 CARS FOR SALE

METRO
HONDA

USED CARS
Esso Car Clinic
Inspected — For
Your Protection!

'78 CHEVY VAN
V-8, A/T, mags, stripes. Excellent value!
'78 CORVETTE
THIS WEEK'S SPECIAL
A reasonable offer could buy this one!
2 — '78 HONDAS
Both automatics — one red, one green
'77 MG MIDGET
Get ready for spring!
'75 TR6
Fully reconditioned. Rare!
MANY MORE TOP QUALITY PRE-OWNED CARS TO CHOOSE FROM!

Next to The
ARENA
388-6921
2152 Blanshard
D1627A

METRO
HONDA

THREE
POINT
MOTORS

78 MAZDA GLC	$4,395
78 DATSUN B210	$4,695
78 DATSUN F10	$4,795
78 DATSUN 510	$5,295
77 DATSUN 710	$4,495
77 DATSUN 200SX	$4,995
77 BUICK	$5,295
76 MAZDA 808	$3,195
76 TOYOTA	$3,495
75 DATSUN B210	$2,995
75 DATSUN 710	$3,895
74 DATSUN p/u	$2,995
74 DODGE	$3,495
73 TOYOTA	$2,495
73 BUICK	$3,995
72 CHRYSLER	$2,295
71 DATSUN 510	$1,395
71 MERCURY	$2,295
67 AUSTIN	$1,095

Government
at
Hillside
385-6737
DL00740A

WILLE
Dodge • Chrysler

VICTORIA'S
NEW
CHRYSLER
DODGE
DEALER

NEW STOCK
ARRIVING DAILY
We Need Your Trades
GOOD SELECTION
NEW AND USED

78 Diplomat 4 dr.	$5495
77 Cordoba	$5895
77 Aspen	$4795
76 Arrow	$3195
76 Plymouth SW	$4295
75 Ford Custom hdt.	$3295
75 Plymouth Duster hdt.	$3295

3200 Douglas at Cloverdale
382-2313
OPEN 9 'TIL 6 P.M.
DLR-00840A

P.M

IMPORTS
COMPACTS
MID-SIZE
& TRUCKS
We Have A Car
For Every Need
Trades Welcome
Bank Financing
OAC
Come & See Us At:
3005 Douglas St. 388-6196
After Hours 478-0790
SPECIAL
1976 Datsun F-10, H/B, 5-speed, AM/FM, radials.

1969 CHEV IMPALA, 2 DOOR hardtop, 327, new paint, runs good. $950. 595-6952

1978 WHITE MONTE CARLO, low mileage, excellent condition, asking $5500. Call 386-6084.

72 PONTIAC LEMANS, GOOD condition, $900 or best offer. 477-8108.

1970 MAZDA 1200 COUPE, ideal transportation, good mileage, $550. 656-4935.

1977 DODGE MONACO, FOUR door, economy six, owner transferred. 382-7195.

75 PONTIAC ASTRE, EXCELlent condition, 41,000 miles. $2000. 386-9559, 384-0987.

'75 MERCURY MARQUIS, very good condition, 53,000 miles, must be seen, 384-6916.

150 CARS FOR SALE

S&H
TOYOTA
CENTRE

78 COLT
4 dr., S.W. auto., AMFM radio, 14,000 KM $5695.

78 TOYOTA
PU, 4 spd, 12,000 SKM $5195

78 OLDS
2 dr. Salon auto., P.S. and brakes, 19,000 KM $6195

78 HONDA
CIVIC, 2 dr., 4 spd, 4500 KM, mags, radial tires $4295

77 CAMARO LT
2 dr. auto., P.S., buckets, console, Tilt wheel $6695

77 ASPEN
2 dr. S.E. 6 auto., 11000 KM $5495

76 MAVERICK
2 dr., 6 cyl., auto., P.S. 28,000 mi. $3995

76 COROLLA
S.W. 4 spd., 39,000 mi. $4295

75 MONTE CARLO
2 dr. HT, 47,000 mi. $4695

75 HILUX
PU, 4 spd., 45,000 mi. $3295

74 MAVERICK
2 dr. auto., power steering $2995

72 VOLKSWAGEN
2 dr., 4 spd. $2195

592-2471

SAUNDERS AND HITCHMAN LTD.
2040 Cadboro Bay Road
at Fort and Foul Bay
Dealer Licence D01751A

EMPRESS
PONTIAC
BUICK
GMC

75 Ventura, 2-dr.	$3995
76 Regal, 2-dr.	$4995
74 Century Wgn., (Air)	$3995
76 Malibu, 2-dr.	$4995
71 Chevelle Wgn.	$2195
76 Maverick, 4-dr.	$4295
78 Concord, 2-dr.	$5795
76 Gremlin, h/b	$3495
76 Cordoba, loaded!	$6495
75 Dart, 2-dr.	$4495
75 Dart, Swinger	$4495
78 Celica	$6595
78 Mazda GLC	$4495
77 TR7	$6595
77 VW Rabbit	$4795
76 Honda s/w	$4495
75 Volvo s/w	$5295
76 Datsun B210	$3395
77 GMC ¾ P.U.	$5895
77 Jimmy, 4x4	$7295
75 GMC ¾, P.U.	$3995
74 Ford ¾, P.U.	$4595

OPEN
Mon.-Thurs. 9-9
Fri.-Sat. 9-6
2867 Douglas at Topaz
382-7121 D.L. D01227A

Millstream
CHEVROLET

76 MERCURY BOBCAT station wagon, 4-cylinder, 4-speed, radio. Finished in dark blue vinyl interior. Chrome roof rack. $2900

77 DATSUN F10, 2-door coupe, 4-cylinder, 4-speed, radio. Finished in light blue with dark blue vinyl top. Exceptionally clean $3750

73 INTERNATIONAL pickup, V-8 automatic, canopy. Finished in yellow with black custom interior. Well maintained ex-government unit $2490

71 INTERNATIONAL TRAVELALL, V8 automatic, power steering, power brakes. Finished in green $1700

OPEN
MON. - FRI.
8:30 a.m. - 9 p.m.
SAT. 9-6
Millstream Chevrolet Ltd.
1730 Island Highway
474-1211
Dealer Lic. D01384A

PRIVATE, 74 VOLKSWAGON Beetle, mint condition, $3,400. 656-5965.

1978 FIREBIRD TRANS AM, low mileage. Good condition. $7700. 721-3597.

72 MAC 1, 351 CLEVELAND, factory 4 speed, radials. 383-9373 between 5-7 pm.

CORDOBA
1977 asking $7700, every option. 477-9796.

MUST SELL URGENT, 76 Pacer, 6,000 miles, $3500 or best offer. 479-4025.

1974 Z28, 350 LT1, 400 TRANS, shift kit, headers, new paint, etc. $5400. 658-5741 after 6.

150 CARS FOR SALE

75 FORD ELITE, POWER brakes and steering, air conditioning, radio, stereo, tape deck, 2 door hardtop, good condition, other extras, $4500 or nearest offer. 72 Ford country sedan, Galaxie 500, 8 passenger, power brakes and steering, radio, good condition, $2000 or nearest offer. Moving, must sell. 479-9675.

71 VW 411 STATION WAGON (can be slept in), recently rebuilt clutch, 4 speed transmission and fuel injected 1700 engine, very good steel belted Pirelli radials plus 2 studded winter radials with less than 100 miles on them. $1,600, will take less before Feb. 15. Phone 595-2536 after 5 pm.

ECONOMY
1976 TOYOTA COROLLA
4-speed, clean, bargain priced. Call Dennis 383-4428 or 383-3635. D-02184A Stop Mtr.

'70 PONTIAC CATALINA. GOOD condition, one owner, 4-door hardtop, pastel yellow, black vinyl roof, V8 automatic 400, power steering and brakes, radio, 4 summer, 2 winter tires, all mounted and good condition, custom interior. As is $950. 382-8073.

1970 PLYMOUTH FURY wagon, automatic transmission replaced approx. 12,000 miles ago, brakes done in last year. Also radiator, new paint job, etc. Regularly tuned and oil changed. Husband bought me new car for Christmas. $925. 478-6000.

67 FIREBIRD, 396, REBUILT, punched to 402. Hooker Headers, Accel ignition, Transgo shift kit on a rebuilt Turbo 400 trans, Holley 700 double pump on Holley manifold, new heavy duty rad., 3:82 limited slip rear end. Best offer on $2000. 382-7082

68 MALIBU
2 dr. hdt. 50,000 orig. mi. Black on black, must be seen. $2295. PAINTER MOTORS LTD. 3005 Douglas St. 388-6196. After hours: 385-0122, D-0346B.

SASKATCHEWAN 1975 PONtiac Astre, excellent, 4 cylinder, 3 speed transmission, good radial tires and snows. Radio, buckets, clean interior, Buccaneer red, 2500 miles. Asking $1850. 388-5501.

NEED CASH, MUST SELL MY 1972 Dodge Coronet, new paint, "Starsky and Hutch", rebuilt 360 and trans with shifter kit, 4 barrel Holley, ET mags, wide tires, chrome headers and side pipes. 388-6297.

79 MALIBU CLASSIC
S.W. All options. Silver and black. Phone Rick at Millstream Chevrolet, 474-1211 local 43 or res. 478-4398. D01384A.

73 COUGAR
Excellent condition, power steering, power brakes, 48,000 miles. $3,650, Offers considered. 479-7018.

78 MARK V, WHITE ON WHITE, moon roof, leather, stereo, cruise, and all other extras. Immaculate and only 15,000 miles. A buy at $17,000. Business, 112-688-8151. Home, 112-669-4492.

LADY'S 1976 PLYMOUTH Arrow, immaculate condition throughout, automatic, radio, new radials and mags, many sports options, tested. Asking $3,895. 477-8548.

73 LTD 2 DOOR HARDTOP, vinyl roof, excellent condition, 60,000 miles, new transmission, power steering, power brakes, radio, tape, $3480, days 388-4522, evenings 478-3801.

FOR SALE: 1975 FORMULA 400 4-barrel automatic Firebird. New paint, mags, new tires, loaded and lots of extras. Must sell, excellent mechanical condition. 383-5228.

"BABY LINCOLN"
Immaculate 1973 luxury Thunderbird. Too many options to list. Only 42,000 miles, will consider part trade, $4900. 642-4642 or 384-4631.

69 EL CAMINO, 6 CYLINDER, standard, radials and snow tires, AM/FM cassette tape deck, new paint and vinyl roof, excellent condition. $2500 or best offer. 749-3648.

1976 COUGAR XR7, METALIC blue with dark blue vinyl top, immaculate condition throughout, low mileage, $5295. 388-6389

1973 PLYMOUTH SATELLITE, radials, good shape, runs well, tested. $1000 or best offer. 479-0960, Monday-Friday.

1 OWNER, 74 PLYMOUTH Satellite, 318 V8, 4 door, power steering, power brakes, vinyl roof, $2200. 385-0393.

NEEDS GOOD HOME
58 Chev sedan, stock, tested to June 79, excellent, offers. 474-1613 after 5.

1977 MAZDA GLC, AUTOMATIC, radial tires, radio, seat covers, excellent condition, $3,500, 386-8627.

1973 MERCURY MARQUIS COLony Park station wagon, 9 passenger, new radials, trailer package, sacrifice $2950. 598-8394.

'66 MUSTANG 289 AUTOMATIC, in dash cassette, dual exhaust, stock condition, serious inquiries only please, $2200. 479-7057.

'73 PORSCHE TARGA.
Local car, black exterior, tape deck, 5 speed trans. excellent condition, asking only $13,000. 595-8664.

1973 DODGE DART, 2 DOOR hard-top, 6 automatic, radio, low mileage, excellent condition, 478-2866.

67 CHRYSLER, POWER WINdows, power brakes, 6 way power seats, power steering, 383, $1000 or best offer, 381-5068.

69 CHEVELLE 2 DOOR HARDtop, excellent condition throughout, 6 cylinder automatic. Asking $1495. 382-1764.

70 VOLKSWAGON BEETLE, radio, gas heater, low mileage, good condition, offers. 477-5441 anytime.

1955 CHEVROLET 2 DOOR, new 6 cylinder, $1800 or best offer, 383-9436.

1971 CORTINA, 1600 GT, NEW front suspension, $1150 or nearest. 721-3342.

1969 VOLKSWAGEN BEETLE, rebuilt engine, excellent condition, asking $1495, 477-1279.

1968 CORTINA, 4-SPEED, NEW engine, runs excellent, needs paint. Just tested. 478-6171.

1970 ROADRUNNER, 383 AUTO, power steering. Asking $2000. 386-7917.

1972 MAZDA 808 STATION Wagon, just tested, in showroom condition. $1350. 382-6079.

1969 METEOR STATION wagon, $800 or best offer, 478-7317.

DATSUN B210, 1974, ONE owner. 388-5513 Local 210

76 TOYOTA COROLLA, EXCELlent shape. $3100 385-7470

1975 VEGA STATION WAGON, $2200 or best offer. 385-2355.

FOR SALE, 1973 PINTO wagon, asking $1500. 384-1790.

69 TORONADO, NEW TRANS and tires, $2000. 592-0217.

1973 DATSUN 610, 4 DOOR, 4 speed, clean. 388-9761.

76 TRANS AM, $6200. PHONE after 2, 656-2662.

1974 AUDI 100LS, LOW MILEage, radials, $3800. 652-2919.

68 CORTINA, NEEDS WORK, $75. Phone 382-4530.

1977 DATSUN 200SX, 13,500 miles. 382-0013 after 5 pm.

1970 VAUXHALL VIVA GT, AS is or parts. 479-6164

73 VEGA, 53,000 MILES, $1000 OR best offer. 478-0667

1969 COUGAR XR7, 351, $1800 OR closest offer. 658-8726.

64 VOLKSWAGEN STATION wagon, offers, 388-9853 before 4.

151 SPORT, IMPORT CARS

1969 MERCEDES 280S. POWER brakes, power steering, power antenna, power windows, power sunroof, leather upholstery, walnut dash, loaded. Serious inquires only. Sacrifice at $6500. 112-752-9014.

1970 CORVETTE STINGRAY with rebuilt 350 cu. in. small block, engine balanced, ¾ cam and custom paint job, in perfect running condition, must sell, best offer, tested. 386-9941.

1975 PORSCHE 914, 2000CC, 5 speed, extra clean condition, $6695. Meyers Holland Motors Ltd. "Ford Country" 3500 Island Hwy. Nanaimo, phone 758-7311. DL00272A.

1976 CORVETTE, 19,000 MILES, L82, leather, AM/FM, power windows, power steering, 4-speed, alloy wheels, new tires. 384-8768 after 5.

1973 DATSUN 240Z, 4 SPEED, tape, clean. Clearance price $3150. 384-1721, 592-3121. Sports and Classic Cars, 640 Hillside. D00244A.

COLLECTORS ITEM, MINI Woody wagon, runs well, new brakes, no rust, custom seat covers, new carpet, tested, asking $1000. 477-3083.

1958 3.8 L MARK 9 JAGUAR. REbuilt engine and trans, new paint black and silver, mostly new chrome, needs finishing of interior and trim, $3500. 873-9644.

1974 AUDI 100LS, SILVER GREY with sunroof, AM FM stereo, radial tires, low mileage, good condition, must sell $3400 479-0004.

71 FIAT 850 SPYDER, GOOD running order, needs body work, $400. Call between 6 and 9 pm, 652-1579.

1976 BMW 2002, 28,000 MILES, metallic blue, am-fm cassette, best offer over $6,300 or may consider trade. 479-6916.

'66 T-BIRD, CONVERTIBLE, retractable with options, collectors item. $5,500 or best offer, 479-0237.

1970 MERCEDES 220 DIESEL IN classic black, immaculate condition, 35 plus M.P.G. Asking $5,800. 656-5890.

1973 FIAT 124 SPYDER, EXCELlent condition, new motor, top, paint. Must sell by Thursday. Best offer. 477-9658.

1974 GOLD VW SUNBUG, ONLY 34,000 miles. New radials and muffler, excellent condition. 598-3153 after 6 p.m.

BMW RENAULT
CAPITAL CITY AUTO LTD.
1750 GOV'T ST. 386-7508

1968 WHITE CORVETTE ROADster convertible, new top, excellent condition, $7400. 598-6758.

1972 240Z, EXCELLENT CONDItion, Call Rudy 595-5552 before 5pm weekdays.

'63 TR4, FRESHLY PAINTED, many rebuilt parts, offers, 383-8676.

974 FIAT 124 COUPE, EXCELlent condition, must sell, 658-5848.

1972 FIAT SPYDER SPORT 850, with hard-top, $1500 firm, 388-9318, 592-4856.

74 TR6, 38,000 MILES, GOOD condition, must sell, $4900. Phone 658-5160.

1975 BMW 2002, SUN ROOF, tinted glass, radials, 642-3152, 388-6275 pager 806

1973 CORVETTE, 454, POWER steering, power brakes, auto, $7,300. 595-8813.

69 ROVER TC2000, AM/FM 8 track radio, new clutch. Asking $1800. 592-1804.

67 ROVER 2000 AUTOMATIC, 1 owner, low mileage, well maintained, offers. 598-4895.

RARE 1967 RS CAMARO, 327, V/8, 2 speed automatic, $2500 or best offer. 385-9068.

MORGAN WANTED ANY shape. Phone Robert 385-6363, 384-2111.

SUNBEAM ALPINE 1725, needs body work, with many parts, $400, offers. 592-7913.

67 IZUZZU, $250 OR BEST offer. 67 Mercedes 220S for parts, $300 or best offer. 383-6040.

WANTED EARLY YEAR WOSEley (1956-1965) in good shape. 474-2697.

1971 DATSUN 240Z, EXCELlent condition, $2950. 656-2670, after 5.

154 TRUCKS, BUSES AND VANS

WILLE
Dodge • Chrysler

VICTORIA'S
NEW
CHRYSLER
DODGE
DEALER

77 GMC PU & Vanguard camper	$9895
76 GMC Sierra ¾ PU	$5195
76 Chev ¾	$5495
74 Dodge Club Cab	$3695
69 GMC	$1495

NOW IN STOCK
79 SECURITY motorhomes, van conversions, campers
3200 Douglas
at Cloverdale
382-2313
OPEN 9 'TIL 6 P.M.
DLR-00840A

'74 E100 ECONOLINE, 50,000 miles, 302, good condition, $3000. 592-2767.

1962 CHEV, NEW MOTOR, brakes, clutch. Phone after 5 pm. 383-1718.

1964 MERCURY ECONOLINE van, roof rack, needs some work. Phone 598-4581.

76 DODGE 300, CABIN AND chasis, good shape. 112-743-4917

'73 DODGE TRUCK, 1-TON, 51,000 miles. 383-8359, after 5.

'72 VW WINDOW VAN, $2800. 592-1511.

65 CHEVY ½ TON PICKUP truck, good running condition, $450. 478-5008

'78 FORD ¾-TON, 300-6 4-speed, $6300. 383-5138, after 4:30.

71 CHEV VAN, CUSTOMIZED. 386-9728.

71 INTERNATIONAL ½ TON pick-up, V8 standard, $950. 658-8192.

GOOD SHORT, 1962 GMC VAN, must sell, asking $850. 656-4745.

FORD ½ TON, '69, V8, 390 4-speed, asking $1,000. 382-0242.

1972 VOLKSWAGON BUS, NEW motor, offers. 477-9201

1965 ¾ TON MERCURY, SPLIT rims, tested til 1980. 652-1816.

1962 MERCURY PICKUP ½ ton, $500. 385-3517.

72 FORD EXPLORER F100, 360 automatic, p.s. with canopy, $2600. 382-1816.

68 GMC ½ TON WITH CANOPY. Offers on $1400. 656-6260.

154 TRUCKS, BUSES AND VANS

FOAM-IT
Professional applicators of spray on rigid urethane foam insulation.
Strengthens insulates and sound proofs, van bodys, delivery trucks. Etc.
For FREE Estimates
Call 748-1653
Mobile Units serving Vancouver Island and Gulf Islands.

"BOOGIE"
75 GMC Van, mags & tires, V-8 auto, stereo, sunroof, captains chairs, fully carpeted, bed, liquor cabinet, ice box, elegant custom interior. Black & Beautiful!
DEPAPE MOTORS LTD.
779 Pandora 384-8035 D-00264A

SPORTSMAN
SPECIAL!
1979 G.M.C. JIMMY 4-wheel drives. Beat the price increase and deal now. A good selection to choose from. For personal service see
"CHARLIE PETERSON"
Empress Pontiac Buick G.M.C.
382-7121 DL01227A 592-0458

ALL THAT'S LEFT
One only-1973 Ford Kary van, 12', auto.
One only-1974 Ford F350, 12' van, auto.
1970 GMC 6500 (5 ton), 16' van box.
You may check them over at Avis Rent A Truck, 1420 Quadra St. at Pandora. 382-1033 (weekdays).

FORD BRONCO
1978 4-wheel drive, 351, V-8, p.s., p.b., radio, dual shocks, free-wheeling hubs, 15,000 miles. Immaculate, $8750. GARDEN CITY AUTO SALES LTD. 2978 Douglas St., 382-9111. D-01319A.

1972 WHITE FREIGHTLINER (sleeper cab). 350 Cummins N.T.C. motor and 10 speed Spicer trans. 1000x20 tires on Dayton wheels with 35' tandem flatdeck trailer. Both government tested. Highest offer over $15,000. 384-4686 or 1038 Kings Rd.

1978 CHEV SILVERADO ¾ TON truck. Looking for a mint truck. This is it with tape deck, 350 4 brl., dual exhaust, Michelin radials, camper special, priced right. COASTLINE TRAILER CENTRE, 382-6102.

1972 Courier Pick-up
Radio, 4-speed, was $1895, Now $1695. PAINTER MOTORS LTD., 3005 Douglas St. 388-6196. After hours: 385-0122. D-0346B.

1970 FORD ¾ TON, CAMPER special, new tinted windshield, brakes, electrical work, dual tanks, tape deck, tested. $1800. Very good truck. Phone between 5-7pm 385-0525

78 CHEV SWB VAN, 305 V8, standard, no side windows, insulated, sunroof, ladder and roof rack, 19,000 km, best offer to $5,400. 478-0723 or 478-4170.

1975 DATSUN PICKUP, AUTOmatic, 32,000 miles. Immaculate $2985. 384-1721, 592-3121. Sports and Classic Cars, 640 Hillside. D00244A.

63 COMET AUTOMATIC, radio, tested, $1250, 73 ½ ton pickup, 4 speed, radio, tested, $1695. Uneeda Auto Sales Ltd. 758 Queens, DL02209A. 384-4323.

1975 GMC SIERRA CLASSIC, 350 V-8 automatic, power brakes, power steering, sun roof, big tires and mags. $4895. 385-6701 before 5 pm, 598-6618 after 6.

69 GMC 1 TON, 350, 4 SPEED, duals, deluxe interior, West Coast mirrors, new paint and muffler, excellent condition, $2,500. 537-2548 collect.

VOLKSWAGEN WESTFALIA camperized van, in very nice condition. Excellent rubber and paint. Must be seen to be appreciated. Phone 382-2830.

TOP NOTCH CONDITION 76 Sportruck with racy canopy, 20,000 miles, automatic, longbox, AM FM. Asking $4400 388-9307

1978 F-250, RANGER TRIM, Camper Special, 400-4 speed, loaded with options-9,000 miles. 385-2022 or 384-6360.

77 FORD ½ TON, 4-SPEED, 300 cu. in. 6 cylinder, low mileage, options, excellent condition, $5600. 382-1261.

73 COURIER PICKUP, 16,000 miles, excellent condition, with or without canopy, 8 track, radio, offers. 477-4938.

1974 TOYOTA HILUX AUTOmatic pickup, radial tires, radio, bucket seats, bargain $1200. 658-1057.

1971 CHEVY VAN, ONLY 31,000 miles, 6 cylinder, standard, over 20 miles per gallon, $2,950. 592-6602.

1976 FORD COURIER PICKUP, automatic, radio, $2,600. 592-3540 anytime. Super Motors Ltd. D00094A.

65 FORD ECONOLINE, REAR windows, engine has 33,000 miles, new clutch, $1200. 382-8493 or 383-4071.

1974 HILEX TOYOTA PICKUP, good condition, 45,000 miles, complete with canopy, 595-1528.

'63 FORD ½ TON PICK UP WITH camper, 29,500 miles on rebuilt engine. Excellent condition, asking $1295. 479-0307.

'67 DODGE, HEAVY DUTY ½ ton, 318 standard, rebuilt engine, good shape, asking $950. 658-8639.

1978 VW WESTPHALIA CAMPer, Champaigne Edition, low mileage, $10,000 firm. Phone 598-3073 after 6.

1975 FORD RANGER, POWER steering, power brakes, 390 motor, 57,000 miles, like new, offers on $3,950. 388-9784.

62 FORD ½ TON 292, EXTRA tank, new tires, overload, excellent body, insulated canopy, as is $550. Phone 383-2710.

77 DODGE ½ TON VAN, 3 speed standard, 6 cylinder, under warantee, 2300 km, $5000 or best offer. After 5, 595-0781.

73 INTERNATIONAL PICKUP, low mileage, canopy, offers. 383-8016.

76 CHEVY VAN LOADED, EXcellent condition, $6100 or offers. 479-8301.

1971 VOLKSWAGEN BUS, 7 PASsenger, good condition. 652-1851 after 5.

1973 FORD ½ TON, POWER steering, power brakes, $2200. 385-9504.

1973 DODGE 318 4-SPEED, EXcellent condition. 388-5762, after 6 pm.

'65 MERC VAN, REBUILT 6-cylinder, 20,000 miles, good shape. $1400 firm. 656-3846 phone after 6.

1970 GMC ½ TON, V/8 AUTOmatic with canopy, 65,000 miles, $2700. 652-4141.

1973 JIMMY SIERRA, 4X4, many extras. Asking $4200. 479-0504.

QUICK SALE FOR 64 FORD 1 ton flat deck, new brakes, $500 firm. 479-3274.

76 DODGE SLANT 6/3 ON TREE, stove, sink, ice box, must sell. 382-3258 Ron.

65 INTERNATIONAL 4X4, V/8, power steering, power brakes. Offers on $1200. 385-8924.

3 TON INERNATIONAL 1953, excellent condition, offers. 474-2466.

1971 ½ TON INTERNATIONAL with canopy, 2 spares, excellent condition, $2400, 656-6664.

DODGE 77 VAN, EXCELLENT condition, $5500. 656-4836 evenings.

1974 DATSUN PICKUP 1800, trade for wagon or $1,950. 595-8813.

73 FORD 4 X 4, NEEDS WORK but runs well, evenings, 386-6040.

1970 4X4 FORD PICKUP, ¾ TON, 4 speed, $2950. 479-9902.

154 TRUCKS, BUSES AND VANS

GARDEN CITY

AUTO SALES LTD.

SPECIALIZING IN TRUCKS, VANS & MOTOR HOMES.

1978 GMC ¾-ton PU, V-8 auto, PS, PB, radio.

1977 Ford ½-ton, V-8 auto, PS, PB, radio.

1977 GMC PU, V-8 auto, PS, PB, radio.

1976 Chevy Cheyenne ¾ ton p.u., V-8, auto, p.s., p.b., radio, tilt steering. Winnebago canopy, low mileage.

1975 GMC PU, V-8, 4-spd., PS, PB, radio.

1974 Ford Econoline ¾ ton, V-8 auto, radio, long wheel base.

1973 Ford Econoline, 6 auto.

1972 Ford V-8 4 spd. radio.

1972 Ford club van V-8 auto.

THIS WEEK'S SPECIAL

1973 G.M.C. ¾ TON Pickup V-8, 4-spd. $2350

MANY MORE TO CHOOSE FROM

TRADES WELCOME
NO REASONABLE OFFER REFUSED
100% FINANCING O.A.C.
OPEN
9:00 A.M.-8:00 P.M.

2978 DOUGLAS ST.
382-9111
D-01319A

'49 CHEV TRUCK WITH BOX, good condition, some extras. 383-3528.

CLASSIC 55 CHEVROLET ¾ ton pickup truck, offers. 642-3542.

1976 TOYOTA PICKUP, 25,000 miles, excellent condition, $3,500, offers. 386-8230.

1960 FORD ½ TON, 6 CYL. NEW tires etc. $450. 652-4101. 1014 Marchant Rd.

1973 FORD RANCHERO WOOD grain, radials, mags, tested 1979. $3500. 652-1658.

71 VW 7 PASSENGER WINDOW van, new engine, tested to Jan. 80, good condition $2500. 656-3090.

68 FORD ¾ TON CAMPER SPECial, nice condition, $2500. 592-4194.

1972 FORD, 4X4, HAS EVERYthing a hunter or skier needs. Phone for details, 656-2062.

1964 FARGO ½ TON, 6 TIRES, tool box, trailer hitch, V8 automatic, $400, 478-8057.

MUST SELL, 63 HEAVY DUTY Econoline van, plain, $750, 656-4745.

66 CHEVY ¾ TON PICKUP, 4 speed, 65,000 miles, excellent condition, $2000. 478-6087.

69 FORD ¾ TON CAMPER SPEcial with 10 ft. Holiday Camper. Offers on $3500. 386-2624.

1972 DATSUN PICKUP, GOOD condition. Asking $1575. 721-5401 after 5.

68 FARGO VAN, GOOD MEchanical shape. V8 automatic; $850. 479-5658.

67 ECONOLINE VAN, EXCELlent mechanically, body rust, $250 or best offer. 383-6040.

1975 GMC, V-8 4-SPEED, NEW rebuilt motor, good condition. $2650. 748-8928.

155 AUTO FINANCING AND INSURANCE

'79 AUTOPLAN

Open for new and renewal auto insurance Mon. to Sat. 9-5 p.m. 1121 Yates St. (above Cook). Ph. 386-3547.

CITY BROKERAGE

158 TIRES

20% OFF

ALIGNMENTS & BRAKE WORK

(Most North American Cars)
Example: Front disc pads, machine rotors, overhaul calipers, repack bearings.
Regular Price: $100
SALE PRICE: $ 80

Ask about competitive prices on other undercar work such as Frontend parts and shocks.

YOUR SAFETY SERVICE CENTRE

D & D Tire

1620 BLANSHARD
382-7283

FIVE MOUNTED ON FORD rims, 7.50-16 snowies, 4 studded plus two sets of chains to fit. New condition, $550. 595-2553.

2 PIRELLI STUDDED SNOW tires, 165SR 13 steel radials. $75. 477-9693.

FOUR 600X14 TIRES WITH tubes, like new $60 complete. 652-1562.

BMW 3201 WHEELS AND RIMS, Continental TS185-13's, $425. 595-2944.

FOUR 16.5 US MAGS, 8 BOLT ON summer tires. Phone after 6, 112-646-2847.

PAIR OF RADIAL SNOW tires, 175 R 14. Phone 477-9544.

160 PARTS, ACCESSORIES

CAR SOUND

HOW ABOUT — Radio, cassette players, speakers, CB units, etc. We service CB units. For all your car sound requirements see
B.C. SOUND & RADIO SERVICE
931 FORT 383-4731

BOSS 302 HEADS, PUSH-RODS, aluminum intake and valve covers, .030 forged pistons, steel rods, nodular iron crank, just turned plus other assorted parts. Reasonable at $650 firm. Serious inquires only, 479-9591 ask for Stanford.

RADIATOR REPAIRS, FAST top quality repairs at Maurice's Auto Body, 427 Beta St., phone 386-3381 or 384-8094. Located behind the Burnside Pay and Save Gas Station.

WANTED BODY PARTS FOR whole 1972 Celica, 1969 Cougar. 598-4367.

6C1 SCRAP CARS HAULED, Colwood and Langford, $10 each. 478-9571.

10 BOLD REAR END, 4.88 gears, $280. 592-3087.

1967 289, 3 SPEED AUTOMATIC, 20,000 miles, 479-6588.

63 FORD PICKUP FOR PARTS. 478-0734 after 4 pm.

REBUILT 261 CU.IN. 6 CYLINder, $225. Automatic transmission, $65. 68 Volkswagon trans axle, $75. 382-3676.

FORD SIX CYLINDER, $150. Chev 3 speed trans, $50. 386-0375.

1969 SUNBEAM ALPINE GT, blown pistons, offers. 656-6985.

69 CHEV MALIBU, FOR PART or whole. 474-2983

WANTED-MUNCIE M21 OR M22 for 350 Chev. 388-9838.

1965 VOLKSWAGON BODY, axles and transmission. 477-4861

73 DATSUN 1200 FOR SALE FOR parts. 477-4701.

160 PARTS, ACCESSORIES

VICTORIA 4-WHEEL DRIVE
FREE WHEELING HUBS for any make of 4-wheel drive.
597 Hillside at Rock Bay
D-13531 386-6511

DUNEBUGGY, LESS ENGINE. 40 and 36 Horse engines for parts. Brand new black canvas top for buggy, 2 Volks front seats, dual cannon exhaust, 477-2906.

1970, 429 T-BIRD HIGH PERformance V8 engine, 40,000 miles, 10,000 miles since complete reconditioning. $800 or best offer. 477-5219 after 6pm

62 FAIRLANE FOR PARTS, some 68 Dart parts, 69 Camaro right side door and trunk lid, good 283, 513 gears for 12 bolt. 479-4464, 5-7 pm.

15" WHITE SPOKE WHEELS, for most light trucks. $39.95 each installed. Victoria Tire Ltd. 382-6184

TURBO 400 TRANSMISSION with 3000 R.P.M. stall speed and shift kit, $400 or best offer. 381-5068.

1968 CORTINA 1600 FOR PARTS, engine, transmission excellent shape. Phone 479-9464 after 4 pm.

1967 CHEV IMPALA 283 FOR parts. 592-0105.

1970 CHEV 6, COMPLETELY rebuilt, more information call 642-3270 after 4:30 pm. Asking $550.

13" SLOTTED SHELBY MAGS, with steel radial tires, offers. 386-3641.

FORD C4 TRANS, RECENTLY rebuilt Ford small 6, '70 Mach I parts. 595-8791.

1966 VW STATION WAGON FOR parts. Engine kaput. Best offer takes. 656-4970.

SET OF BOX TIEDOWN RAILS for 73-79 Ford trucks, $25. 595-2553.

WANTED: TR6 DIFFERENtial or parts. Reasonable, 382-2027 after 4.

WRECKING 68 FORD GALAXie, 2 door hardtop, for parts, 385-0458.

WANTED 1946-48 FORD motor, 85-90 hp. phone 283-2542 after 6.

FORD, RADIO, ANTENNA, mirrors, 2 spoke mag wheels. 656-6260.

67 FORD COUNTRY SQUIRE, whole or parts, motor kaput. 656-7158.

66 ENVOY EPIC, RUNS BUT needs rad and battery, $75. 386-2119.

V-BAR WEED CHAINS, DRIVen one mile, fits most 14" and 15" wheels, $35. 383-3992, evenings.

997 COOPER ENGINE AND transmission, $225. Phone after 2, 656-2662.

8,000 POUND RAMSEY WINCH, $200. 8' fiberglass canopy, needs minor repair, $200. 384-8790.

69, 351 COMPLETE, $150. 3 speed automatic transmission, $100. 69 Cougar interior. 382-6012

SIX 13" MAG WHEELS, TIRES, Toyota, $300. Two 15" Ford mags, $100. 598-4367.

162 AUTO REPAIRS, SERVICE and TOWING

LOW COST REPAIR
American and Foreign cars. Tune up specials, emergency road repairs. Workmanship guaranteed. Hourly rate $13.50. 595-7713 or 388-5484 pager 647.

CERTIFIED MECHANIC WILL overhaul engines or any car repairs. Call days, 385-2215 or 383-6686.

ROADSIDE AUTO REPAIR FOR Volkswagens and other makes. 385-2215.

SCRAP CARS HAULED
Associated, 478-9571.

CARS PAINTED
$95 plus paint. 479-3541.

JUNK CARS REMOVED, SAME day service, 652-1283, 652-2388.

TUNE—UPS—OIL CHANGES
AT YOUR HOME OR OFFICE
8 cyl., $44
6 cyl., $39
4 cyl., $35
Includes labor, new plugs, points, condensor and rotor. Lube and oil, $8.50 with tune-up. All work guaranteed. Call 388-4413, 24 hours a day.

166 CARS AND TRUCKS WANTED

NEVER SELL YOUR CAR UNTIL YOU HAVE OUR OFFER

INSTANT CASH!

DePape Motors Ltd.
779 Pandora 384-8035

SEE JIMMY
SEE JOHN
SEE CHARLIE
THEN
Come and See Us for best price on your used car.

E&K MOTORS LTD. 383-6231
642 Burnside E.
DL02071A

WE PAY
the Highest Prices for Your Clean Used Car
TRY US—YOU'LL BE SURPRISED!
CONTACT CARL SPICER
Used car mgr.
Empress Pontiac Buick GMC LTD.
382-7121 dl01227A

Top Dollar
FOR
TOP CLEAN CARS
Contact:
BRUCE LOCKHART
CORNELL-CHEV-OLDS
3050 Douglas 385-5777

WANTED
TRUCKS & VANS
GARDEN CITY AUTO CENTRE
382-9111 2978 Douglas

CASH FOR GOOD,
CLEAN USED CARS
THOMAS PLIMLEY LTD.
1010 Yates St. 382-9121

CASH FOR 1965-72 BUICK SPEcial, Skylark or similar. Must be in good condition, 595-3091.

SELLING YOUR VEHICLE? Perhaps I can help! No charge. Call Bill 388-7232

WANTED: 4 DOOR AUTOmatic, Valiant 6, top shape or similiar GM. 479-3279.

166 CARS AND TRUCKS WANTED

Esquimalt Automart
PAYS
High Prices
FOR LATE MODEL USED CARS
480 Esquimalt Rd. 382-7195

WANTED SMALLER STATION wagon or mid sized car, 74-78 model, call 477-1279.

WANTED: SMALL CAR IN $300 range, preferably Volkswagen. 382-2462.

63 OR 64 PONTIAC 2 DOOR hardtop Custom Sport, good shape, no junk. 474-1858.

WANTED — CAMPERVAN, 1973 to 1977. 112-537-2277.

168 CAMPERS, TRAILERS and MOTOR HOMES

DOMINION MOTORS

—LAYTON Trailers
—KIT Campers
—CHINOOK Motor Homes
—LITTLE CHIEF Toyota Motor Homes

73—25' EXECUTIVE MOTOR HOME. Fully self-contained with air conditioner, awning, 4,000 K.W. Onan generator, 6 new 12-ply Michelin tires. In new condition, 48,000 miles. Was $26,950. Reduced to $24,500

73—COURIER & DATSUN CAMPER 33,000 careful miles — air shocks, 3 burner plate, icebox, porta potti $3,495

76—27' TERRY, fully self contained, large fridge, ducted furnace and awning. $7995

76—17½' KIT TRAILER, fully self contained, plus roll up awning. $4495

75—8' WEEKENDER CAMPER, 3-burner/oven, furnace with wall thermo, fridge, 3-way, double sink, toilet area with hassock. $2595

Layton Trailers 24'-19'-17'

PARTS, ACCESSORIES
REPAIRS
HOURS OPEN
Mon. to Sat., 8 A.M. to 5 P.M.
Dealer Licence Number D-00448A
1703 BLANSHARD ST.
(Across from Hudson's Bay parking lot), Victoria, B.C. 385-5012

COASTLINE
Trailer Centre
ANNOUNCES
1979
FRONTIER
CAMPERS
ARE HERE

—New 8 ft. Toilet Model.
—Popular 9'6" with Roof rack and ladder.
—The Super 8'9" Marine toilet model.

Plus Super camper buys on all remaining 1978 stock.

3388 DOUGLAS ST.
382-6102 DL001346A
R.V. Sales & Service Specialists

PEDEN RECREATIONAL VEHICLE LTD.

VANGUARD
Camper — Motorhome — Trailer
— TRIPLE E — TIOGA
— Motor Homes —
LEO-CRAFT
Deluxe (Class A) Motorhome
Large Parts and Accessories Store
REPAIRS
Consignment Sales
RENTALS
PEDEN R.V. LTD.
2855 Quesnel St. 386-3464
Behind Empress Pontiac Buick

Fennell's
TRAILER SUPPLIES LTD.
PROPANE — REPAIRS AND APPLIANCE SERVICE
Custom Building and Van Conversions
Large Parts and Accessories Store
652-3941
Mon.-Sat. 9 to 5
Sun. 12 to 4
6459 Patricia Bay Hwy.

IMPALA CAMPING WORLD
APOLLO
OTTO
BOLER
LIONEL
WINNEBAGO
FLEETCRAFT SUNDOWNER
HOLIDAIRE LEISURECRAFT
CANOPY TOPS — ACCESSORIES
PAT BAY HWY SIDNEY
656-5504 MDL 248B
ALL OFFERS CONSIDERED
TRADES WELCOME
OPEN 7 DAYS

RENT NEW DELUXE MOTORhome, $150 weekly, 6¢ km, 477-0968, 477-2333.

FOR RENT, 21' WINNEBAGO motor home, special rates to south January and February. 477-2704.

1977 27' TERRY, FULLY SELF-contained; 1976 Ford truck, equipped for towing. 478-6605.

24' MOTORHOME, COMPLETE, 32,000 miles, consider small trade, 382-2030.

1975 TERRY 31' FIFTH WHEEL trailer, excellent condition, $9700 478-8003.

WANTED, 19'-22' TRAVEL trailer tandem, 1975 or newer. 592-3731.

AIRSTREAM 31' AIR CONDItioned, fully equipped, $7500. 382-6206.

1977 DODGE MAXI CAMPER van, under 10,000 miles, air condition, extras, $12,850. 658-8996.

8½' VANGUARD CAMPER, propane fridge, $1500 or best offer. 474-2983

69 FORD ¾ TON CAMPER SPEcial with 10 ft. Holiday Camper. Offers on $3500. 386-2624.

1972 NOMAD, 22' LONG, sleeps 8, as is, $4000 or best offer. 382-8956.

168 CAMPERS, TRAILERS and MOTOR HOMES

MORE!!
FOR YOUR MONEY

20½'	—78 NOMAD	$6995
17'	—78 NOMAD	$5295
20½'	—75 TERRY	$5495

CHECK OUR LOW PRICES ON AUTOMATIC AWNINGS

BOB'S
MOBILE HOMES LTD.
25 Crease 386-3623
DL 00414A.

LOGAN'S RV
OKANAGAN
Campers — Trailers — Canopy Tops
Substantial savings on all remaining 78 campers and trailers.
—Repairs—
"WE INSTALL HITCHES"
Open Mon.-Fri. 9-6 p.m.
650 Burnside, near Douglas
384-0213 D-00287A

DOGWOOD TRAILER SALES
PARTS—PROPANE
WESTERN WILDERNESS
Campers
WILDERNESS KOMFORT
Trailers
2630 Deville Road
Highway 1 at Millstream
478-6841 DL-00421A

FOR RENT OR SALE
MOTORHOMES
WEEKLY — MONTHLY
GARDEN CITY AUTO SALES LTD, 2978 Douglas, 382-9111. D-01319A.

1977 EMPRESS 20' MOTORhome, Dodge 360 horsepower, cruise control, awning, speakers, many other extras. Condition as new. 9,800 miles. Replacement value $19,500, asking $17,200 or will trade for small Fifth Wheel. 656-3750.

R.V. SERVICE
Hitches installed, cars wired, awnings installed, trouble shooting, darts and accessories. Coastline Trailer Centre. 3388 Douglas Street. 382-6102.

1978 CHEV SILVERADO ¾ TON truck. Looking for a mint truck. This is it with tape deck, 350 4 brl., dual exhaust, Michelin radials, camper special, priced right. COASTLINE TRAILER CENTRE, 382-6102.

RENTALS
Motorhomes — Campers
PEDEN RV Ltd. 386-3464

11' SKIPPER CAMPER, EXcellent condition, stove, fridge, furnace, shower and hot water tank, Asking $3500. Information phone 478-1144

1972 8½' VANGARD CAMPER including heavy duty boat rack and outboard bracket, ice-box, stove. Asking $2000, phone 478-2949 after 5 pm.

1976 DODGE MAXI WESTERval, factory air and radials, 4 burner range with oven, 3 way fridge, furnace, toilet. 36 gallon tank. $10,500. 656-3656.

1975 TIOGA MOTORHOME, 20', low mileage, many extras. 11' Pyramid camper. 8' Vanguard canopy, 642-5676.

TRADE LUXURY FIBREGLASS 25' motorhome, fully equipped, 17,000 miles, for smaller or $27,000. New price over $44,000, 598-7992.

KUSTOM KOACH 30' 1976 EXcellent condition, very low mileage, added features, $9895. Phone 479-0551.

NEW DELUXE ALUMINUM canopy, sliding windows, insulated, interior and exterior lights, color trim, reasonable. 479-1552.

11½' CAMPER, HOT WATER, shower, 71 GMC automatic, good shape. Will take car on trade. 595-3603.

1978 VW WESTPHALIA CAMPer, Champaigne Edition, low mileage, $10,000 firm. Phone 598-3073 after 6.

WE WILL BUY YOUR GOOD used Rec. Vehicle. Peden R.V. Ltd., 2855 Quesnel St., 386-3464.

UTILITY TRAILER, $175. 382-3676

WANTED, USED 25' OR 27' AIRstream trailer. 386-8335, local 47.

169 MOBILE HOMES AND PARKS

CHECK THIS OUT!
1498 ADMIRALS RD.
TWIN OAKS
Only 2 deluxe sites left! 14 and 24 wides complete with skirting, sundecks, landscaping, paving, sheds, and more! Check out our other park too! Some treed lots approx ⅓ acre! See display homes at 2744 Spencer. Mon - Thurs til 8, Fri, Sat, Sun til 5.
Buy Right Homes Ltd. 474-2154.

BEST HOME OF 1978 - 79!
Every concievable options comes with this deluxe 1978 14x70 setup in spectacular setting with ocean views and close to Victoria. Unbelievable low price! Own for under $300 - mo incl pad! This won't last !!! Buyright, 474-2154. D01927.

1970 ATCO VELMONT 52X12, sundeck, carport. 1974 Homco Statesman 60x12, sundeck, located at 2500 Florence Lake Rd. OFFERS. Call Keith at 478-6434 or 478-0034. Admiral Homes Ltd. DL0134438.

1974 12X68 PARAMOUNT, 3 BEdroom, family park, skirted and landscaped, 10x20 roofed sundeck, 5 mintues from school, 10 minutes from Victoria, immediate possession, asking $16,500. 478-9377, 478-9966.

MUST SELL 76 12X68', 2 BEDroom mobile home, stove, fridge, washer, dryer, wall to wall. Immaculate condition. Asking $14,-900. Trades considered. 642-5569 or 383-4973.

DOUBLE AT SINGLE PRICE!
Over 1000 sq ft of luxury incl decks, addition, very large lot. $16,950! Buyright, 474-2154, D01927.

LAST NEW HOME
In Shirlmae Park, 14 wide, 2 bed with stove and fridge, double windows and screens, ready to move in, $18,950. 478-1315, 383-0750.

$201.34 MO. OWNS!
Inc. pad! Nice 68x12 2 BR, 1½ baths! Over ¼ acre corner lot! Addition, deck, enormous rooms! Call Buyright 474-2154. D01927.

76 DW 24X40 2 BEDROOM, SET up in peaceful park in Sooke, children and pets welcome, furished, many extras, $21,000. 642-4769 after 7 pm, all day weekends.

5 ACRES OF PRIVACY
68x12 deluxe home in beautiful wooded area close in. Make your offer! Buyright, 474-2154, D01927.

$7500!
On Victoria bus and walk to shops. Buyright 474-2154. D01927

DELUXE HOMECO, 1976, 12X68, in family park. Must sell. Offers. 642-3020.

12X56 MODULINE 1975, LIKE new, $10,500. In Sooke, 2 bedroom. 477-4353.

MUST SELL 3 BEDROOM, $9,-500. Close to town. 478-5340.

190 ROOM and BOARD

RETIRED?
or just plain tired of shopping and cooking? Months rest? Permanent home? Recooperating? Our location and food is excellent.
INFORMATION 383-4164
GLENSHIEL HOTEL

LADY PENSIONER OFFERS room and board, on bus line. To active mature lady, non smoker, 384-7370.

ROOM AND BOARD AVAILable, $200 per month, prefer male student, teacher or working person. Phone 479-6335 after 3 pm.

CRAIGMYLE GUEST HOUSE
Excellent meals and location. 595-5411, 595-2697.

FULL BOARD AND ROOM, SINgle or sharing. Non Smokers. Glanford area. 479-1493.

190 ROOM and BOARD

OAK BAY GUEST HOUSE
1052 NEWPORT
Suites available 1st of February. Excellent meals. On bus route, close to beach and golf course, ideal for retirement living. Apply at above address or phone 598-3812 or 595-6963.

193 ROOMS TO RENT

DOMINION HOTEL
Rooms from $50 per week to $175 per mo. with TV and maid service at our full facility downtown hotel, close to all buses. 384-4136, 759 Yates St. Division of Wells Fargo.

LOW RATES
MAID SERVICE
rooms by day, week or month, Singles from $40. per week, $125. per month. The James Bay Inn, 270 Government St., 384-7151

AVAILABLE IMMEDIATELY single room, including bed, tables, chairs, hot plate, carpeted floors, utilities, Vic West area, 384-5605.

LARGE 1 ROOM SUITE, FURnished, reasonable rent, quiet street, view or phone, 1258 Balmoral, 384-7928.

$215 MONTHLY, TWO BEDroom accomodation, all utilities included except telephone, 479-8841.

FURNISHED BEDROOMS TO rent, includes light, heat, etc. $85 per month. 385-0058.

THUNDERBIRD - KITCHENS, colour TV, near downtown, 384-0632, 386-2812.

NORTHRIDGE AREA, SHARE kitchen, bath, laundry. 479-7955 after 6 pm.

NEAR WOODWARDS, BASEment sleeping room, young female only. $70 monthly. 382-7020.

ALL FURNISHED, FRIDGE, stove, close to town. Afternoons, 384-2504.

SLEEPING ROOM WITH KITchen privileges. Working women only. James Bay. 384-0859.

CLEAN, COSY, FURNISHED room, high Quadra. 479-2445, $100 monthly.

FURNISHED BASEMENT room, kitchen facilities, Washington Ave., $80. 386-8686.

DOUGLAS HOTEL. $180. PER mo. $50. per week. Bath and TV.

ROOM PLUS KITCHEN AND bathroom, $100. 382-4536.

2 BEDROOMS TO RENT, $100 each. 388-4610, 382-1814.

UNFURNISHED ROOM TO rent, vicinity of Sears. 595-2719.

197 HOUSEKEEPING ROOMS TO RENT

CLOSE TO TOWN, EVERYthing included. Call between 4 and 6 pm, Monday to Friday only, 386-1027.

AVAILABLE FEBRUARY 1ST furnished two room suite, stove and fridge included, girls only. $125 per month. 385-3151, between 9 am-3 pm.

BRIGHT BEDROOM, UTILIties included, close to town, $100. 2319 Wark St. 382-5521.

PRIVATE ENTRANCE, LARGE furnished wall to wall bedroom, modern kitchen, close in, available now. $120 a month. 383-2882.

RITZ HOTEL—DOWNTOWN
Elevator service T.V. lounge
710 Fort St. 383-1021

DOWNTOWN
Room— kitchen facilities, $75. 388-5931.

JAMES BAY, NEAR BUS, shops. $104. Suit business woman or retired lady. 595-6588.

ROOM WITH KITCHENETTE, Cook/Fort area, middle aged/elderly lady only. 384-7474.

NEAR FORT/COOK, FRIDGE, stove, sink, cable vision, fully furnished. 384-5920.

$100 PER MONTH, UTILITIES included; suite $130, close in. 382-8894.

YOUNG PEOPLE TO SHARE house in James Bay. 383-2622.

200 APARTMENTS TO RENT UNFURNISHED

BASEMENT SUITE INCLUDing all utilities and cablevision, wall to wall, city center. Prefer a quiet, non-drinking, non-smoking, working man or student. $165. 388-5757

FAIRFIELD, 2 BEDROOM, fireplace, full basement. Should be viewed inside to be fully appreciated. 404 Cook between 7-9. Responsible Adults only. $295. 479-2990.

2 BEDROOM SUITE, VACANT immediately in new condominium on Hillside, own washer and dryer, utilities extra, $315 per month. Phone Mr. Eckels for showing at 388-6030.

LARGE BRIGHT TWO BEDroom basement suite, Town and Country area. $240 month includes all utilities. 1-2 children acceptable. Non-smokers. 479-5063 or 479-5046

ROCKLAND ARMS
1030 Linden Ave.
Bachelor suite with view, spacious closets, quiet building.

ROCKLAND ARMS
1030 LINDEN AVE
Beneath the Oaks, beautiful one B/R, large balcony.

1 BDRM. $200-$220
Waterview, vacant, direct entrances, adults without pets. 477-8096. John, 388-7557.

ESQUIMALT
One bedroom in small, clean, modern block. $180 month includes cablevision. 388-5464, pager 720.

FAIRFIELD, ONE BEDROOM suite, fridge, range, heat, cable TV, laundry facilities, suitable for middleaged or older lady. 479-5665

OAK BAY-ONE BLOCK FROM Marina, 2 bedrooms, 2 bathrooms in concrete building. $520. Lease available. Phone 385-5702 during business hours.

ESQUIMALT
1 bedroom apartment, all utilities included. Available immediately. $232. Phone before 9 am. or after 5 pm. 382-9329.

YVONNE MANOR
2630 Cook. One bedroom, $171.25. Now vacant. Feb 1, 2-1 bedrooms from $167. Includes heat, cable and water. Please call 386-3609

SPACIOUS 3 BEDROOM, 2 bathroom suite in luxurious, restored, heritage house, one block from Beacon Hill. $440 per month. 385-8591 after 6.

3-BEDROOM CONDO, FRIDGE and stove, wall-to-wall carpet, drapes and curtain, close to schools and Esquimalt Rec Centre. $300 per month. 385-8033.

VIC WEST, BACHELOR APT, heat, water, cable, parking included. Close to bus stop and downtown. Mature adults please. After 4, 386-7245.

LARGE BACHELOR (ONE bedroom) in SXS 4-plex, quiet location, available immedialtely or Feb 1st. 839 Selkirk (Esquimalt) $160. 479-0093 after 5 pm.

AVAILABLE MARCH 1, LARGE quiet, warm, two bedroom with spacious livingroom and dining room. City center. Ideal for semi or retired folks. $235. 388-5757

ONE BEDROOM SUITE, QUIET building, rent $150 includes heat, cable, drapes, stove, fridge. Middleaged or older. Esquimalt. 386-0083.

SENIOR CITIZENS, NON-smokers, bachelor suite, carpets, drapes, storm windows, close to shops, bus. Gov't supplemented reasonable rents. 592-2231.

LARGE BACHELOR SUITE, $140 month, middleaged. 595-2480.

200 APARTMENTS TO RENT UNFURNISHED

BROWN BROS on LANSHARD
"People Helping People"

BACHELOR SUITES
$180.00 — The Prince Charles 215-217-219-221 Gorge Rd. E.
$156.25 — London Flats, 1321 Broad St.

ONE BEDROOM SUITES
$225.00 — 829 Admirals Rd.
$195.00 — Campus Court, 1631-1641 McKenzie Ave.
$230.00 — Caprice Apts. 429 Linden Ave.
$200.00 — The Charles Dickens. 243 Gorge Rd. E. W/W carpet, heat incl.
$200.00 — The Prince Charles. 215-217-219-221 Gorge Rd. E.
$210.00 — Redwood Park Apts. 155-157 Gorge Rd. E. Heat incl., pool & sauna.
$207.50 — Continental House. 464 Lampson St.
$190.00 — Ellery Apts. 837 Ellery St.
$215.00 — Gordreau Apts. 129-131-135 Gorge Rd. E. Heat incl., pool, sauna & swirlpool.
$180.00 — Hollyview Arms. 1180 View St.
$195.00 — Thornwood Manor. 1028 Inverness Rd.
$201.00 — Vista Royale. 1345 Pandora Ave. Heat incl., cablevision, W/W carpet, swirlpool and sauna.
$160.00 — No. 2-537 Burnside Rd.
$220.00 — Rosebank Manor, 3954 Cedar Hill Rd.

TWO BEDROOM SUITES
$225.00 — Ellery Apts. 837 Ellery St.
$265.00 — Gordreau Apts. 129-131-135 Gorge Rd. E. Heat incl., pool, sauna and swirlpool.
$525.00 — Next to Beacon Hill Park, dishwasher, garburetor, deluxe.
$260.00 — Pembroke Place, 830 Pembroke St.
$300.00 — 2624 Quadra St.
$234.00 — Skyline Apts. 2925 Qu'Appelle St.
$290.00 — Vista Royale, 1345 Pandora Ave., sauna, swirlpool, W/W carpet & heat incl.
$295.00 — Westfield. 1024 Fairfield Rd.
$485.00 — Gordon Head area, deluxe two bedroom, W/W carpet, swirlpool.
$210.00 — Royal Commodore, 715 Vancouver St.

THREE BEDROOM SUITES
$560.00 — Village Oaks. 2125 Oak Bay Ave., 2 baths, large luxury suite, dishwasher, garburetor, deep pile carpets.

For further information please contact
Brown Bros. Agencies Ltd.
385-8771

BROWN BROS on LANSHARD
"People Helping People"

THE PRINCE CHARLES
215-217-219-221
GORGE RD. EAST
Bachelor suites from $160.00
One Bedroom suites from $200.00
Two Bedroom suites from $295.00
To View Please Call 382-8857

REDWOOD PARK
155-157
GORGE RD. EAST
One Bedroom suites from $200.00
Two Bedroom suites from $285.00
Pool, Sauna, W/W Carpet, Heat incl.
To View Please Call 384-2858

GORDREAU APTS.
129-131-135
GORGE RD. EAST
One Bedroom suites from $195.00
Two Bedroom suites from $285.00
W/W Carpet, Heat incl., Swirl Pool, Sauna, Pool. To View Please call 388-5740 or 384-9537.

THE CHARLES DICKENS
243 GORGE RD. EAST
One Bedroom suites from $200.00
Two Bedroom suites from $280.00
Wall to Wall carpet, heat incl.
To View Call 388-6448

For further information please contact
Brown Bros. Agencies Ltd.
385-8771

SEASPRAY
PROPERTIES LTD./REALTOR
1911 Quadra St. 386-3124
"THE APARTMENT SPECIALISTS"
Fridge, stove, w/w carpets, drapes, laundry facilities, hot water, controlled entrance included in rent for most of the following:
BACHELORS
$170—1147 View St. 382-0822
1-BEDROOM
$185—925 Esquimalt Rd. 388-4259
$205—55 Bay St. 383-0619
$190—540 Comerford 386-3124
$192—2639 Fifth 383-6364
$190—790 Dominion 388-9781
2 BEDROOMS
$225—790 Dominion 388-9781
TOWNVIEW APTS.
946 BALMORAL AVE.
Bach $165. — 1 BR $195. Private outside entrances to each unit. Laundry Rm. and Free covered parking — Pets Welcome. To view call 383-2045.
LAUREL POINT
HARBOUR FRONT LUXURY
Spacious 2-B.R., Frost-Free fridges, self-cleaning oven, dishwasher, in-suite washer and dryer; 2 full bathrooms. Facilities — clubroom, workshop, swimming pool, sauna, games room and under-cover parking.
K. B. GILES 386-3124
"COLWOOD AREA"
BAYWOOD ARMS, BELMONT MANOR
350-380 Belmont Rd.
PETS AND CHILDREN WELCOME
Fridge, stove, wall-to-wall carpets and drapes are incl. in rent. Bldg. features controlled entrance, laundry facilities and large balconies. Situated close to park, schools and shopping centre
1 MONTH FREE
1-B.R. from $180 — 2-B.R. from 230. To view call 474-1694.

200 APARTMENTS TO RENT UNFURNISHED

Treelane Estates

AT THE WATER'S EDGE
Enjoy meeting your new neighbours in the congenial atmosphere of our Malahat Lounge, where the views of the city, sea, and mountains are spectacular. Join one of our bridge clubs, or the billiard group, build some shelves, in the hobby room, or just relax in our whirlpool after a sauna. This lovely lifestyle is already established here at Treelane, a very special apartment complex.
CURRENT VACANCIES
Spacious 2-bedroom and den, fabulous view of Malahat, the Olympics, ocean and hills. From $410. Available immediately.
103-105 GORGE RD. EAST
APPOINTMENT FOR VIEWING
388-5332, 388-5315
Adults only — No pets.
CONCORD

THE CHELSEA
865 View at Quadra
Beautiful Bachelor Suites, starting at $168 per month.
—EXCELLENT LOCATION FOR PEOPLE, RETIRING DOWNTOWN.
—WALK TO CHURCH, SHOPPING, LIBRARY, THEATRES.
—QUALITY CARPETING, APPLIANCES AND DRAPERIES
—CONCRETE AND STEEL CONSTRUCTION, WITH BEAUTIFUL BRICK EXTERIOR, AND RECESSED BALCONIES.
Start the New Year in your new apartment! We will hold your choice suite 'till Feb. or March, 1979!
—Enquire about the "SAFER PROGRAM FOR SENIORS" (Gov't Subsidy)
RENTAL OFFICE AND MODEL SUITE OPEN
MON.-FRI. 10-6
SAT., SUN. 12-5
382-2139

KIM Professional Management
JAMES BAY AREA
343 SIMCOE
Bach. — $170.00
1-Bdrm. from $210.00
New building on quiet street with W/W carpets, drapes, controlled entrance, elevator, close to shopping and bus, phone apt. manager, 385-6462.
CRYSTAL POOL AREA
909 Pembroke St. 1-bedrm. $205. 2-bedroom $254. Phone apt. manager 382-0652.
QUADRA-HILLSIDE
1025 KINGS RD. 383-7633
Available immediately, 1-bedroom from $205, fridge, stove, w/w carpet, etc.
HIGH QUADRA
960 Inverness, new building, one bdrm. apt., $190. Phone apt. manager 385-5292.
JUST OVER BAY ST. BRIDGE — 404 DUNDAS. 1-Bdrm., available immediately, $215.00. Move in now, get two weeks free rent, carpets, drapes, etc. included. Phone apt. manager, 384-1433.
Limited other fine suites available Feb. 1, phone office, 386-3281 or evenings, 385-5292, 388-5852.

WINDSOR COURT APTS.
252-254-258 Gorge Rd. E.
BRIGHT SPACIOUS APTS. HEAT INCLUDED. EXCEPTIONAL RECREATION FACILITIES.
Including:
50' indoor swimming pool — saunas — swirlpool — squash court — tennis court — universal gym.
1 Bed. from — $215
2 Bed. from — $275
Adults only — no pets
For information or appointments please call Resident Managers:
Mr. and Mrs. Mundy
385-6075
Office Mon.-Fri.
388-4555
MacArthur Park Estates

YPM YOUR PLACE MANAGEMENT
1720 COOK ST. 388-7324
CUBBON RENTALS
1035 NORTH PARK
1044 BALMORAL ST.
Available — for senior renters:
Bachelor $145.
One Bedroom $195.
Includes:
— billiard room, T.V. room, and games room
— one block from lower priced supermarket
— good management assured.
To View: Call manager, Mr. Watts, St. 408 at 386-0923. For pick up at your convenience call 388-7324.
1366 HILLSIDE
2-bedrm. condominiums for rent. Available Feb. 1. Large attractive split level units with kitchens to delight the lady of the house. Quality carpets and draperies throughout. Thermopane windows, close to shopping. For information call Mrs. Volk 658-8855 or 388-5140.

1 BEDROOM SUITE, CLOSE IN, $198. Resident Manager, 383-3157 between 5-9.

ONE BEDROOM SUITE, $164 includes heat, cablevision. Feb. 15. 384-7924.

200 APARTMENTS TO RENT UNFURNISHED

LORD STANLEY MANOR
1350 Stanley Ave. available Feb. 1, one bedroom suite, $218. Bachelor suite, $179. Including wall to wall carpets, drapes, heat and parking. Adults only. 595-4128.

Near Waterfront
AVAILABLE IMMEDIATELY
1037 WYCHBURY
1-Bdrm. suites. Located on a quiet street in South Esquimalt. Nearly new block under excellent manager. Phone 388-9563. Goodwyn Management.

HILLSIDE & QUADRA
Available February, 1 bedroom and bachelor suite from $180 up. Fridge, stove, drapes, WW, free parking, heat
385-1557 Cedric Steele Realty

$247.00. ESQUIMALT, 742 Lampson. Modern 2 br. apt. in elevated position.
$190.00. Lovely 1 br apt. in newer controlled entrance bldg, close to schools, bus, shopping, town. Incl. balcony, carpet, parking. Children welcome.
PEMBERTON, HOLMES LTD.
1000 Government St. 384-8124

WATERFRONT
Country setting, a carefully laid out smaller apt. 1 bdrm, den, with private entrance, L/Rm, sliding glass door open to beach access. Adult oriented. No pets. Absolute peace and quiet a must. Roscoe Development Corp, 642-5254.

BAY & QUADRA STREET AREA
SUITES FOR RENT
Bachelors — From $164.00
1 Bdrms — From $192.00
2 Bdrms — $228.00
Parking Included
Ask for Mrs. Peggy Gustafson
383-7079

PRESTIGE
2 bedroom, 2 bathroom suite, overlooking pool and garden area at Laurel Point. Reasonable rent includes all conveniences and luxury appointments. For complete details and appointment to view call 477-0073 after 5 pm.

1-2 BEDROOM, ESQUIMALT, quiet, clean, well controlled building, elevator, laundry facilities. Balcony, stove, fridge, cablevision, heat, water, parking included. Close to shopping centre, bus, parks, Senior Citizens Centre. Adults only. No pets. 382-2221.

AVAIL. FEB. L.
Fantastic view apt. of 4½ rms (2 Bdrms) Close in for walking (or bus). Elect frig and range, (laundry available) W to W, cable, parking, heat and H. water. (sorry no pets) $230. Dickie Agencies Ltd. 382-4312 (or res Mgr at 11 or 3 oclock 383-8307.

SANSAR
1140 HILLSIDE AVE.
2 bedroom suites, nice clean building, convenient for bus to downtown or shopping centre. Quiet, view, no pets. $260 Manager 385-0456

QUADRA-HILLSIDE
Spacious one bedroom apartments, $180 and up. Steps to shopping and buses, clean, adult only building. Call resident manager, 384-4530 or Realspan Properties Ltd. 388-6454.

2 BDRM $243
AVAILABLE IMMEDIATELY
855 Ellery, family-type block in Esquimalt with excellent managers, 382-2942. Goodwyn Management.

ESQUIMALT
1-bedroom and bachelor, $201, $160. Includes appliances, carpeting, heat, parking, cablevision, sauna, swirlpool. Phone resident manager, 386-6652.

ESQUIMALT
Bach. 1 bedroom, 2 bedroom. Adults only, no pets, includes heat, hot water, free parking, sauna. Resident manager 385-4132, Office 384-9793.

OCEAN FRONT
Prestigous top floor condominium, 2 bdrm, FP., full appliances, incl. vaccuflo. View appointment. No pets. Roscoe Development Corp, 642-5254.

$375 OAK BAY BEACH FRONT, panoramic seaviews, very large 1 bedroom apartment, with large floor to ceiling rock fireplace, utilities and parking included. References required. 595-5446, 384-1454.

2 BEDROOM DELUXE SUITE, Spencers Castle, 2 baths, own washer and dryer, large stove, fridge, dishwasher, swimming pool, sauna, recreation area, inside parking, $440, adults. Phone collect 526-7762.

TOWNHOUSES, 2 BEDROOM, close to shopping and school, 1½ baths, family room, cablevision, includes stove and fridge, heat, hot water, drapes, parking, spacious lawns, children welcome, no pets. 595-5313.

VICTORIAN APT.
2111 SPRING RD.
2 BR. suite $215. Parents with child welcome. Res. Mgr. 477-9776.

BEACON HILL PARK AREA
SUITES FOR RENT
Bachelors — From $180.00
Parking included
Ask for Mrs. Marsden
382-4736

MALORI GARDENS
760 Queens, available now, 1 bachelor, $155 per month, close to town and Crystal Pool, please call 382-1846.

DELUXE TOWNHOUSE, $450 and up, brand new 2 and 3 bedrooms, in country setting, heatilator fireplace, fridge, range, dishwasher, double carport etc. Contact 388-6113 or 382-4752.

CAPTAINS WALK APTS.
1357 Esquimalt Rd. 2 bedrooms from $250. Some with seaview, free covered parking, phone resident manager at 385-9381. Sorry no pets.

830 CRAIGFLOWER RD.
Bright corner two bedroom, includes drapes, fridge, stove, heat and cablevision. $245. Available February 1st. 384-6383, evenings 478-0225, 642-4768

WATERFRONT
WILLOWS BEACH
Comfortable 2 bedroom suite, available in concrete building on Feb. 1st, $450 per month. 592-6084.

$218. NICE ONE BEDROOM apartment with balcony in quiet, modern block. Near Cook and Fairfield. Heat, cablevision included. Elderly lady only. 658-8823.

MCKENZIE WOODS
Large 3½ rm. quality apt. (Elevator and laundry) Very quiet, mature clientele. Available Feb. 1. $227. Call Dickie Agencies Ltd. 382-4312 (or res. mgr. 479-0444.

1 BEDROOM BASEMENT suite, wall to wall carpeting, heat and light, washer and dryer, all found, quiet couple or 1 working person. $235 a month. 585 Tait Street, 479-8192 after 3.

BACHELOR AND ONE BEDroom apartment, drapes, wall-to-wall, heat, cable, controlled entrance, seaview, quiet building, February 1st, Esquimalt. 385-2526, 383-5639.

FAIRFIELD CHARACTER ONE bedroom, available February 1st, close to amenities, wall-to-wall, no children or pets, $265 per month. 598-2186 after 5 pm.

DOWNTOWN CLEAN ONE BEDroom apartment, $150. 1322 Broad. Not suitable for children or pets. 386-3928.

SEMI WATERFRONT, 2 BEDroom suite, adult oriented. Pay all own utilities. Sorry no pets, phone 386-0604.

LARGE TOP AND GROUND floor one bedroom suites, $210. 1471 Fort. 598-7724.

200 APARTMENTS TO RENT UNFURNISHED

SINCE 1887
Pemberton, Holmes Ltd.
1000 Gov't St. 384-8124
ROCKHEIGHTS VILLA
742 LAMPSON ST.
Good sized apartments in elevated location W/W carpet, drapes, heat, water, cable, parking etc. Indoor heated swimming pool.
2 Bedroom $247.00
Call Manager 385-6414 or
PEMBERTON, HOLMES LTD.
1000 Government St. 384-8124

"FAIR OAKS"
3501 Savannah Ave. corner of Cloverdale Ave.
Luxurious apartments in a very quiet building.
1 bedroom & Den from $260-$270
2 bedroom from $275-$290
Only a few left, near bus and shopping centre.
No children or Pets
Apply manager 388-4088
Cloverdale Properties

Cedric Steele Realty Ltd.
388-6258
LAUREL POINT
PRESTIGIOUS LIVING
2-bedroom suites available for rent from $500 per month including security parking, heated pool, sauna and games room. Phone PETER BEVAN, 388-6258.

BEACON HILL PLAZA
New Building
1236 PANDORA
Luxurious unique studio, 1 bedroom, 2 bedroom suites, all suites with fireplaces, carpets, draperies and underground parking. Adult oriented. Available for viewing, Daily 10-4, Inquires, 9-4:30, Phone 382-2012 or 382-3923.

VILLAGE GREEN
384-1955
383-1912
We have bachelor, 1 and 2 bedroom apartments and townhouses available for your immediate occupancy. Managers suite 14-119 Croft St.

MAPLEWOOD GREEN
3255 COOK STREET
Bachelor, 1 and 2-bedroom suites available February 1st. Includes swimming pool, sauna, billiards and free heat.
382-0815 384-6927

WATERFRONT
Seagate, 707 Esquimalt Road, on Victoria's Inner Harbour waterfront, with a very large indoor heated swimming pool and hydrotherapy pool. Mature adults only, no pets. Available February 1st: Extra large one bedroom waterfront suite. All utilities included, $250. Phone resident-manager 383-1731 or 385-4021.
Diamond Developments Ltd.

ONE MONTH FREE RENT
In Deluxe
Greenwood Manor
1255 Verdier Avenue, Brentwood, 2-bedroom, children on approval. $240. 652-1524, 388-5123.

JAMES BAY — 1-BDRM. LUXury suite near park with view of harbour. Underground parking and pool. Rent $305. Avail. Jan. 15. Call 384-9335.
WALKING DISTANCE TO TOWN — Well-kept older block hsk. rm. and bach. To view call 384-5830.
JAMES BAY — 1-bdrm. suites, w/w, near store, available now. Rents $185. To view call 384-9335.
david burr ltd.
655 Fort St. 384-9335

NEW $269
Available Feb. 1. Central location, 2 bedroom, 1½ baths, covered parking.

VILLA LISA
1116 QUEENS
Res. Mgr. 386-3646

CRAIGHOUSE
885 CRAIGFLOWER RD.
2-bdrm. suite avail. now, 1 and 2 bedroom suites available February 1st, $195 and up. Fridge, stove, heat, hot water, drapes, w-w carpet. Vic West bus at door.
382-3480

GORGE AREA
SUITES FOR RENT
1 Bdrms — From $195.00
2 Bdrms — Large suite with dishwasher $275.00
Parking Included
CHEMAINUS PROPERTIES LTD.
VICTORIA RENTAL DEPT.
Ask for Dianne Stewart
383-1141 or 383-0408

CAPTAIN'S WALK APT
1357 ESQUIMALT RD.
SENIOR CITIZENS DISCOUNT
2 bedrooms from $245
Some with seaview
Free covered parking available
Close to shopping, bus at door
Phone resident manager at 385-9381.
SORRY NO PETS

CENTRAL
Modern 2 bedroom corner suite for only $245. Available Feb. 1st.
Children welcome
No pets
DOWLER MANOR
2549 Dowler
Resident Manager 384-7792

COLWOOD CORNERS
Royal Colwood Arms
Available February
2 bedroom, $265. Fridge, stove, drapes, parking heat.
478-0225 642-4768
CEDRIC STEELE RLTY LTD.

MANAGERS WHO CARE
The Jarvises, phone 386-6805 to view. 1-bedroom suites for $210. AVAILABLE IMMEDIATELY at 2790 Cedar Hill Rd. Goodwyn Management, 388-7923.

$170.15, 1 BEDROOM, 2680 Prior St. 383-8781 or 384-5459, adults only.

WATERFRONT 2 BEDROOM, Fairfield area, $250, available January 1st, 383-6107.

SUITED FOR YOUNG PEOPLE, one bedroom basement suite, utilities included, $225. 384-0062

200 APARTMENTS TO RENT UNFURNISHED

P. R. BROWN & SONS RENTALS

ONE BEDROOM
$182.00 Park Towers 905 Vancouver St. 386-8586
$189.00 Central Manor 1230 Fort St. 385-3435
$245.00 Summerhill Apt. 260 Michigan St. 384-4471

TOWNHOUSES
$295.00 Two Bedroom
$335.00 Three Bedroom
W/W. Carpets, Drapes, Appliances. Close to Park. Free Parking, on bus route, close to downtown. 385-3435

CONDOMINIUMS
$300.00 Two Bedrooms 2 baths, living and dining room, appliances, central location.

$350.00 Three Bedrooms — Appliances, utility room, washer & dryer, living room with F/P. Esquimalt. Sorry No Children or Pets. 385-3435

$400.00 Modern Three Bedroom, 1 ensuite. Living room, F/P, Dining room, sundeck, kitchen, with eating area — rural setting. 385-3435

$290.00 Small Two bedrooms, Acreage and barn 385-3435

P.R. BROWN & SONS LIMITED 762 Fort Street 385-3435

Park Pacific

LORD HARLEY 3220 Quadra SORRY NO VACANCIES

SEAPORT APTS. 200 Dallas SORRY NO VACANCIES

STADACONA CENTRE 1545 Pandora
1 large deluxe 1 bedroom with fireplace. 900 sq. ft. $385 monthly.
Several 2 bedroom deluxe suites from 1000 sq. from $410 monthly; all kitchen appliances, all amenities. Adult oriented. Parking and cable included. Sorry no pets.

DEVON OAKS 1066 Foul Bay SORRY NO VACANCIES

ROYAL WOODS 1005 MacKenzie SORRY NO VACANCIES

RENTAL OFFICE 1545 PANDORA BY APPOINTMENT ONLY 595-3132

Century 21 WESTERN HOMES 1037 Cloverdale 386-3494

NOW RENTING NEW
1-and-2 bdrm suites in a luxurious apartment in a pleasant, central location. Plush carpets, unique design, balconies. Convenient shopping — bus stop at the door. Tillicum area. Avail. now. Call 388-6314 for further info.
Esquimalt. 1 and 2 BR. W/W, appliances free parking close to shopping and bus line. From $189.
1 bedroom suites Hillside area near shopping, bus. Call Mr. Brown 383-1447.
Call 388-6314 for more info.

2 BDRM. $270 AVAILABLE FEB. 1st
2 BDRM. $265 AVAILABLE FEB. 15th
1010 McKENZIE
Mature adults only, no pets
For appointment to view, phone Mr. and Mrs. Atkinson, experienced resident managers. 479-1407, Goodwyn Management.

CLOVERDALE TOWNHOUSE COURT 991 CLOVERDALE
BACHELOR SUITES
2-BEDROOM SUITES AVAILABLE
HEAT AND CABLE INC. CHILDREN WELCOME NO PETS
Open to View 12-7 p.m. Contact Manager in Ste. 101 385-0814 or 385-0991 answering service GREEN BANK DESIGNS LTD.

BROWN BROS. on LANSHARD "People Helping People"

ELLERY APTS. 837 Ellery St.
Warm and comfortable at a very good price. Children welcome. One and two bedroom suites. $195.00 and $225.00 per month. Wall to wall carpet, heat included. Please call resident manager at 386-0045.
For further information call Brown Bros. Agencies Ltd. at 385-8771.

BROWN BROS. on LANSHARD "People Helping People"

829 ADMIRALS ROAD
Excellent value for your rental dollar. One-bedroom suites from $195.00, heat included. To view please call, 388-9246. For further information call Brown Bros. Agencies, 385-8771

CITY CENTRE Reduced rent for responsible couple, to caretake small apartment. 388-9942, 598-4060.

FAIRFIELD, 923 MCCLURE, character small one bedroom apartment, heated, $207. Adults. Feb 1. 382-2872

1 BEDROOM, $115 PER MONTH, share bathroom, available immediately, including utilities. 384-2772.

ONE BEDROOM BASEMENT suite, washer, dryer, all utilities included. $250. Available Feb. 1 595-1742.

$187. LARGE DELUXE 1 BEDroom suite with balcony, heat and cable included. Available Feb. 1st. 383-4880.

FORT-FOUL BAY LARGE sunny corner two bedroom, $295. Heat and cable included. Adults only, no pets. 595-3261.

LARGE 1-BEDROOM SUITE with fireplace, 2-room basement suite, $300. Includes all utilities. Children welcome. 384-9206.

QUIET ADULT BUILDING, Victoria-Oak Bay border, one bedroom with balcony, $180 per month. 595-5749.

2 BEDROOM SUITES, 1 FURnished, 1 unfurnished. Includes, heat, water, fridge and stove. Available Feb 1st. 383-6024.

2 BEDROOM BASEMENT suite in brand new home, wall to wall carpet, stove, fridge, laundry, drapes, $250. 479-4785.

FIREPLACE, DISHWASHER, modern 1 bedroom, wall to wall carpets. 527 Constance, February 1st, $240 per month. 478-8897.

BACHELOR SUITE WITH KITchen, share bath, heat included, $120, Esquimalt area. Call 385-0024.

INNER HARBOUR DELUXE two bedroom suites available immediately all amenities. $450 per month and up. 592-6816.

FERNWOOD AREA, 2 BEDroom older spacious suite, heat included, $202 per month. 384-6656.

JAMES BAY TOWNHOUSE 2 bedroom, bath and 1/2, fireplace, carpeted, close to ocean. 388-9415 after 6:30 pm.

COMFORTABLE 2 BEDROOM suite, fireplace, fridge, stove, older house, Cook and Pandora Area, $210 per month. 642-5520.

BEACON HILL AREA, BACHElor suite available Feb 1, $180, adults, no pets. 592-9516

PROSPECT LAKE WATERfront, bachelor, part furnished, $200. 381-5030.

2-BEDROOM APARTMENT, $157 per month, married couple, near Naden. 383-9857.

1 BEDROOM SUITES IN JAMES Bay, convenient location, older building. 383-5570.

1 BEDROOM, SMALL PET welcome, Lampson St. 383-5641.

HEAT, CABLE, PARKING, new bachelor, near Crystal Pool, $165. 385-8832.

VIC WEST, $146, BRIGHT 3 room suite, suit mature lady, 477-5796

1 BEDROOM, CENTER LOCAtion, elevator, balcony, heat and cable vision, $190. 385-0156.

ROYAL WOODS, 1 BEDROOM condominium, available Feb 1st. All amenities. $260. 477-9209.

LANGFORD, 3 BEDROOM townhouse, $350. Available February 1st. 479-1073, 478-8273.

2 BEDROOM SUITE, STOVE and fridge, $150 a month. 1002 Hillside. 383-6731.

ONE BEDROOM BASEMENT suite for rent, $100. Phone 382-2073.

ONE BEDROOM, ESQUIMALT area, $170, Available Feb 1st. 477-8102.

ONE MONTHS FREE RENT for senior citizens. 383-1833

NADEN AREA, LARGE 2 BEDroom and one bachelor, call 384-7392.

ONE BEDROOM, 2524 QUADRA St. 385-1615

2 BEDROOM SUITE FOR RENT, Lake Hill area. 479-3289.

OAK BAY MODERN BLOCK, February 1st, 1 bedroom suite, $211, 2 bedroom suite, $287, all utilities included. 592-1167.

SOOKE One bedroom suite, 642-4232, 642-3326.

201 APARTMENTS TO RENT FURNISHED

$195 OAK BAY-WILLOWS Beach, very large bachelor, wall to wall carpet, own bathroom and shower, utilities and parking included.
$246 Fairfield, 1 bedroom in character tudor conversion, close to bus, sea, and shopping, 595-5446, 384-1454, Smith Dobson Estates Ltd.

AVAIL. FEB. 1 Fantastic view, large 4 1/2 Rms (2 bdrms) Close in for walking (or bus). Incl. main furniture, W to W. carpets, elect frig, range, cable and parking, heat and H. water. (laundry avail.) $235. (sorry no pets). Dickie Agencies Ltd. 382-4312 (or res mgr. at II or 3 oclock 383-8307).

DELUXE ACCOMMODATION Furnished bachelor and 1-bedroom suites. Maid service, answering service. Indoor heated pool, cocktail lounge, saunas, coffee shop, dining room, laundry, colored cable TV. "No pets." Coachman Inn, 229 Gorge Rd. E. Phone 388-6611.

OXFORD CASTLE INN Quiet and tranquility on the Gorge. 1 bedroom suite with queen size bed, colored cable TV, Maid service weekly, indoor pool, sauna, jaccuzzi swirl pool, billiard room, elevator. No pets. Oxford Castle Inn, 133 Gorge Rd. East, 388-6431.

DELUXE ACCOMMODATION Furnished bachelor and 1-bedroom suites. Colored TV, dining room, laundry, indoor pool, hydro pool, saunas, lounge, maid service answering service. No Pets. Canterbury Inn, 310 Gorge Road. Phone 382-2151.

HARTNELL HOUSE 1204 YATES STREET Daily, Weekly or Monthly Newer apartment offers spacious suites near downtown. Linen, dishes, t.v. supplied. 383-0742 or 386-2812

AVAILABLE NOW Esquimalt-Close in, 3 1/2 Rm (1 Bdrm) apt. with main furniture, heat, H. water, cable, parking. $216. Dickie Agencies, 919 Fort, 382-4312 (sorry no pets or children).

Michaelangelo Apts Bacelor suites from $195. Close to town on Yates St. Linen, dishes, cablevision supplied. 383-0742 or 386-2812.

1 BEDROOM ESQUIMALT, quiet, clean, well controlled building, heat, water, cable, parking included. Near shopping, bus, rec centre. Adults only, no pets, $260. 384-8220.

CAREY—MCKENZIE AREA Small self contained basement bachelor suite in older home. Own entrance, suit one person, available February 1st. $145. 479-4535 or 386-1778.

CLOSE TO PARK AND SHOPS, everything supplied, colour Tv, kitchens, bath and shower, Thunderbird Motel, 655 Douglas. Reasonable rates. 384-0632, 386-2812.

ROYAL VICTORIAN MOTEL Bachelor, 1 and 2 bedrooms from $180 per month, $55 per week and up. Please call 385-5771.

JUBILEE HOSPITAL AREA, ON bus route. Cross from shopping. Fully furnished, including linen and kitchen ware. Bachelor $220. Adults, no pets. 592-9516.

WHY PAY HOTEL OR MOTEL. Rent owners modern 1 bedroom apartment. $8 day. Available only from January 26 to February 20, all or part. 384-4983.

JAMES BAY-117 SUPERIOR Newly renovated, one bedroom, ensuite, living room and galley kitchen. $243. Adults. Page 753 at 388-5464 or 479-7984

IN BEAUTIFUL CADBORO Bay, spacious 1 bedroom suite, sea view, close to stores and bus. $280. 477-9606.

NICE BACHELOR SUITES, close to shopping centre, on Douglas St. 386-2481.

BEACON HILL PARK Near park, sea and bus. 675 Niagara st., well furnished, carpetted, linens, dishes, cable and heat included. Maid service available. Bachelor apartment, $250. Quiet building, no pets or children. 383-3824

BEACON HILL PARK Near park, sea and bus, 675 Niagra St., well furnished, carpeted, linens, dishes, cable and heat included. Maid service available. 1 bedroom, $320; bachelor, $250. Quiet building, no pets or children. 383-3824.

CRAIGFLOWER MOTEL On Gorge waterway, offers deluxe bachelor and 1-bedroom suites at special winter rates. All the comforts of home. Completely furnished with maid service and laundromat on premises. Call 388-7861, Concord.

RIGHT DOWNTOWN All brand new. Singles, doubles, family unit with kitchens, 1 bedroom suites with kitchenettes. All have color TV and free phones. Your room is quiet. Full facilities. All under one roof. Weekly or monthly rates. Reasonable. Royal Olympic Hotel, 642 Johnson-388-5513

WEEKLY DAILY Adjacent to Parliament Buildings on quiet street. Fully furnished one bedroom suites. Phones (nc charge for local calls). Colour TV, Saunas, pool, games room, coin laundry, utilities. Royal Scott Inn, 425 Quebec St. phone 388-5463.

COZY COTTAGE WITH FIREplace and carport, no pets. Malahat Bungalows, 478-3011.

FAIRFIELD, WARM, COSY, one bedroom, quiet building, $243. 383-9985, 384-9446.

BRIGHT 2 ROOMS PLUS, walking distance, $125, suit mature lady, 477-5796.

FURNISHED SUITE FOR rent, $140 utilities included. No pets. 385-2743.

SELF-CONTAINED BACHElor, close to beach and downtown, 383-7576, evenings.

ESQUIMALT NEW COSY DEluxe 1 bedroom, with fireplace, carpet, microwave, waterbed, plants, hydro, heat, cable, $360. 386-1643.

HILLSIDE AND COOK, ONE bedroom suite in quiet block. Phone 477-3467

SOOKE One bedroom suite, 642-4232, 642-3326.

MALORI GARDENS 760 Queens, available Feb. 15th, $215 per month, close to town and Crystal Pool, please call 382-1846.

202 FURNITURE TO RENT

MAIS FURNITURE and APPLIANCES RENT COLOR or BLACK—WHITE TVs FURNITURE—APPLIANCES MICROWAVE OVEN at PENNIES per DAY 1821 COOK 385-2435

Microwave Oven Rentals Month to month Homark Sales Ltd. 595-7111 Rent to own or commercial leases also available.

STANDARD FURNITURE Three Rooms from $40 per month Immediate Delivery 382-5111 737 Yates St.

CAMOSUN FURNITURE RENTAL Month to Month Piece or group Immediate Delivery 833 Yates 383-3655

203 APARTMENTS WANTED

SINGLE PROFESSIONAL PERson, non smoking, without pets desires character suite in clean, quiet building. Large one bedroom or 2 bedroom, references available 479-9694.

MATURE WOMAN AND QUIET lovable small dog seeks furnished self contained accommodation. 384-8619 anytime.

204 SHARED ACCOMMODATIONS

3RD BEDROOM AVAILABLE for person, preferably woman, compatible with forest trails, crowing roosters, classical music, shared primarily meatless cooking. Open but jargonless conversation, wood stove, and current residents, Man 32, woman 27, on lakefront property, 1/2 hour from downtown. $133. 652-2566.

WOOLCO AREA: WORKING man, 26, wishes to share 2 bedroom house. Would prefer working girl, same age who can tolerate 3 cats, cigarettes, music. $110 plus 1/2 utilities. Barry 384-8608 suppertime.

WOMAN EARLY 30'S WISHES to share townhouse in James Bay with person preferably Female. Private bedroom and sitting room. One block from water. $150 per month. 388-9833.

STUDENTS Available immediatly, large bedroom, kitchen, seperate entrance, shag carpet, large bathroom, laundry facilities, utilities included. 595-8618.

YOUNG LADY HAS THREE bedroom self contained furnished suite to share with another girl. Reasonable rent. Phone after 5:30pm, 479-5739.

BEAUTIFUL CHARACTER home with fireplace, across from Gorge Park, has room for 1 adult to share with 2 others. Phone 383-9352.

WORKING LADY WILL SHARE her townhouse with another, $135 inclusive, 479-6894, 479-0588 after 5:30.

MATURE PERSON, WANTED to share comfortable James Bay house, non-smoker preferred. 383-1887.

WANTED-GIRL TO SHARE 10 acre country home, pets welcome, $125 a month, Alison 652-2952.

FAIRFIELD, 2 BEDROOM APT. to share in older home. $115 plus damage deposit. 386-9609.

WANTED, MATURE PERSON to share co-op house. Burnside/Tillicum. 386-1991

SHARE CHARACTER HOUSE with two others, suit young adult, $120 per month. 386-0638.

YOUNG MALE TO SHARE 3 bedroom duplex, Cook-Fairfield. With all conveniences. $155. 384-7049.

2 BEDROOM, MAIN FLOOR, fireplace, $125 each. 388-4610, 382-1814.

206 DUPLEXES TO RENT

SEASPRAY PROPERTIES LTD. / REALTOR 1911 Quadra St. 386-3124

DUPLEXES LANGFORD
3 BRMS. W/W carpets, and appliances included.
$300 — 962 Glenwillow
$300—2836 Sooke Rd.
K. B. GILES, 386-3124

MT. TOLMIE SLOPE Immaculate, SxS duplex, 1731 Cedar Ave. Carpeted, 4 appliances, 2 bedrooms up, rec room and drive-in garage down. Professionally landscaped. Ideal for couple or family of 3. Close to U Vic, shopping center, schools and bus. $375. 1 year lease required. Mr. Marson 385-1411 days, 592-2939 evenings and weekends.

2 BEDROOM SIDE BY SIDE, living room, kitchen, bathroom and basement. Quiet road. Lots of trees. Large backyard. On Lily Ave. References. No dogs please. $310 per month. 592-2265 between 6-9pm.

GORGE VIEW, 2 FIREPLACES, 2-3 bedroom character home, completely self-contained, available Feb 1st. Long term tenancy desired. $275 monthly. 383-8763.

$300.00 LANGFORD. MODERN 3 br. unit of 4 plex. Stove, frig, w/w carpet, sundeck. Avail. Feb. 1. PEMBERTON, HOLMES LTD. 1000 Government St. 384-8124

FAIRFIELD AVAILABLE IMmediately, upper one bedroom duplex, heat and hydro included. No children, no pets. $240. 598-1727

SIDE-BY-SIDE BRICK, 3 POSsibly 4-bedroom, fireplace, large fenced yard, Vic West. Children welcome. $320. 595-6319.

3-BEDROOM, WALL-TO-WALL, fridge and stove, fireplace, close to school, Woolco area. $315. 478-0597.

THREE BEDROOM, WALL-TO-wall carpet, fridge, stove, water, large sundeck, bus, shopping, February 1st, $400. 385-4227.

COLWOOD, SIDE BY SIDE DUplex, 3-bdrm, 1 1/2 baths, wall to wall carpet, sundeck, carport, close to schools, Phone 478-7668

JUBILEE AREA, TWO BEDroom basement suite, utilities, heat, fridge and stove included, $245. After 1 pm, 384-6017

NEW 3 BEDROOM DUPLEX with 1 1/2 baths, wall to wall, electric heat, full basement. Rent $350, phone 477-5138.

2 BEDROOM IN SIDNEY, fridge and stove, heat and water, $325 a month. No pets. Phone after 5pm, 656-2445.

SIDNEY 3 BEDROOM, NEW ww, fridge and stove, available now. $273. 6pm-8pm 592-3212 $273. 6-8pm 592-3212

ESQUIMALT — REDECORATed 12 yr. old duplex, 2 bedrooms, fridge, stove, drapes, water included. Close to shopping district and bus. $350. 592-7294, 479-6586.

2 BEDROOM SIDE BY SIDE, stove and fridge, nice quiet area in Colwood, available Feb. 1, $285. Phone 478-7219.

TWO BEDROOM SIDE BY SIDE duplex, Jubilee area, no pets, no children, $275 per month, available February 1st. 652-4778.

TWO BEDROOM DUPLEX FOR rent in Vic West. Includes electric range. 477-1913 after 6pm

CLOSE TO TOWN TWO BEDrooms, $250, heat included. 478-0928, 386-0015.

ONE BEDROOM SIDE-BY-side, $160. Call after 6 pm. 382-1738.

SAXE POINT, 3 BEDROOM, small fenced yard, children welcome. $350 per month. 479-4563.

2 BEDROOM DUPLEX FOR rent, references required, 479-6719.

3 BEDROOM DUPLEX FOR rent, $300, no pets. 479-4610.

SELL IT FAST THROUGH CLASSIFIED DIAL 386-2121

210 HOUSES TO RENT UNFURNISHED

BROWN BROS. on LANSHARD "People Helping People"

$440.00 — 6 - 1741 McKenzie, 3 Br. townhouse fireplace, w/w carpet, carport and storage. Available Feb. 1, 1979.
$350.00 — 2 - 48 Montreal St. 3 bedrooms, laundry room, drapes, stove, dishwasher.
$280.00 — 1609 Morrison, 2 bedroom, heat inc.
$425.00 — 3123 Lynlark, 3 bedrooms, 2 baths, w/w carpets, fireplace.
$390.00 — 101B-229 Ontario St. 3 BDRM townhouse, WW carpet, carport and storage. 2 baths.
$425.00 — 1460 Bromlay St. 3 BR house, firepice, drapes in LR & DR, oil heat.
$125.00 — 1621 Bay St. 1 BR houe, oil heat.
$138.00 — 1318 Hillside Ave. 4 plex, bachelor.
$295.00 — 715 Powderly 2 BR house, full basement, HW floors, oil heat.
For further information please contact Brown Bros. Agencies Ltd. 385-8771.

Century 21 WESTERN HOMES 1037 Cloverdale 386-3494
Condo. with fantastic view. 1200 sq. ft. of gracious living. W/W carpeting. Enste. off master B.R. $400.00.
Lovely surroundings. Cozy 3-B.R. mobile home in Sooke, drape and appliances incl. $350.
Piers Island. Live right on the water — beautiful setting — all appliances. $300 P/M.
Executive home. Shawnigan Lake. Available end of Jan. W/W — thermal windows. Decks off all BR's with view of the lake. $400.00.
2 — could be 3-BR cathedral ent. W/W, quiet district — Sidney. $375.
Call 388-6314 for more information.

$375.00 JAMES BAY. MODERN clean 2 br bung in convenient area. Incl. full basement, large yard with fruit trees. Avail. now.
$238.90. GLANFORD-CAREY: Small older 2 bdrm on fenced lot. Avail. Feb.1.
$3350.00. QUADRA-FINLAYSON: Cosy 2 br bung. Stove, frig, washer, Franklin fp, fenced yard. Avail. now.
$500.00. 10 MILE POINT. 2-3 br. modern home set in large treed lot. Incl. fp, picture window, family room, appliances. Avail. Apr. 1 or by agreement.
$375.00. METCHOSIN. Near Fort Rodd Hill. Lovely 3 br., 1 1/2 bath, FP, large sundeck, sea, mountain, city views. Full basement, carport. Avail. Feb. 1.
PEMBERTON, HOLMES LTD. 1000 Government St. 384-8124

OAK BAY $400 per month. 2 bedroom available mid-February. 1 year lease with option to renew. Carpeted, no appliances. Basement.
JAMES BAY TOWNHOUSE $425 per month. Near new 3 bedroom. Available February 1. Stove, fridge, fireplace and fully carpeted.
JACK MEARS OAK BAY REALTY LTD. RENTAL DEPARTMENT 598-3321

PATIO TOWNHOUSES Adjoining park with tennis courts. A few steps to Victoria Harbor and waterfront walkways.
New 2 and 3-bedroom townhouses with private patios.
Five minutes from downtown with free parking.
Carpet W-W with drapes and appliances.
2 bedroom — $295
3 bedroom from — $325
P. R. Brown & Sons Ltd. 762 Fort St. Tel. 385-3435

WATERVIEW PATIO TOWNHOUSES
—Overlooking Victoria Harbour
—Embraced by Waterfront Park with Tennis Courts.
—Private Sunny Patios
—W/W Carpets, drapes and appliances
—Free Parking
—Minutes from downtown
3 Bedroom $335
2 Bedroom $295
762 Sea Terrace
P. R. BROWN & SONS 762 Fort Street 385-3435

OCEAN FRONT 2 bdrm. townhouse, 1 1/2 baths, boat moorage next door, incl. fridge, stove, D. washer, vaccuflo, cpts, drapes. Almost new home. Adult oriented. No pets. Roscoe Development Corp. 642-5254.

TOWNHOUSES STYLISH—NEW James Bay, 118 Michigan St. 2 and 3 bedroom, appliances, fireplaces, vaulted ceilings, skylights. From $395. Herb Smith 388-6275 (pager 880), or 385-2234.

FAMILY HOME Spacious 3 bedroom home, large bright kitchen, quiet street, recently completely insulated and renovated, $375 a month. Call 382-4530 or 388-6454 Realspan Properties Ltd.

DELUXE TOWNHOUSE, $450 A month and up, brand new, 2 and 3 bedrooms, in country setting, heatilator fireplace, fridge, range, dishwasher, double carport etc. Contact 388-6113 or 382-4752.

AVAILABLE FEB. 1ST, 4 BEDrooms, roomy older home, on Gosworth near Hillside, oil furnace, nice setting on big lot for garden, etc. More appreciable inside. $242 per month, phone Kasapi Constr. 386-6191.

3981 SAANICH RD. 4 BEDROOM full basement, fireplace. Available immediately. $345. Please call BEN WEBB, 385-2481, Swinerton, Stewart Clark Ltd. before 10:30 a.m.

JUBILEE AREA, 3 BEDROOM house with 2 bathrooms and finished basement, drapes throughout, double garage, stove and fridge included. No pets, $400. 595-8952.

ESQUIMALT ROAD, LARGE modern 3 bedroom, basement home, close to schools, shops, bus. Stove and fridge included. $425 per month. Available February 15th. 384-5156.

ESQUIMALT. LARGE THREE bedroom, 1 1/2 baths, exotic garden, close to schools, shopping. Occupancy February 1. $420 per month. Call 478-6875 evenings

AVAILABLE FEBRUARY 1ST, spotless 3 bedroom bungalow, fenced yard, workshop, ideal home for young family, $300 a month. 592-1437.

FOR RENT 3 BEDROOM house, split level, fireplace, auto dishwasher, dead end street, Thetis Lake, $450 per month. 595-7726 after 5.

ESQUIMALT/PARKLANDS, 2 bedroom finished basement home, 2 baths, lease available, $380. Wilson's Rental Management 382-3941.

2 BEDROOM WITH FIREplace, fridge, stove and drapes. Lower 1/2 of older home. Pleasant yard. Fort St. $275 per month. 595-3325.

THREE OR FOUR BEDROOM modern brick rancher in View Royal, full basement, fireplace, oil heat, available February 1st. $495. References. 478-5469.

SIDNEY. FEB. L. MODERN 3 bedroom basement home. All appliances, some furniture. $400. per mo. S.P.P. Ltd. 656-4000,-656-2427.

1 BDRM BSMNT SUITE, PRIvate entrance and address. Drive way parking, washing machine, very clean and bright. References? $185. Esquimalt. 386-6678.

SOOKE, 2 BEDROOM, FULL basement, thermo pane windows, seclusion, 1/2 mile to centre, $350. 642-5655.

WATERFRONT HOUSE, CORdova Bay available February 1st-June 30, $425 per month. 479-4962.

4 BEDROOMS, 3 BATHROOMS, $475, 864 Leslie Dr. 3 bedrooms, 2 bathrooms, 2 fireplaces, 868 Leslie Dr. 595-6808.

CLEAN 2 BEDROOM, BASEment, with view. Drapes, carpet, fridge and stove, fireplace. $375. 384-5531.

AVAILABLE FEB. 1 IN GORGE area, upstairs, 3 bedrooms, $315 per month. Downstairs, $225 per month. 384-0727 between 9-6 pm.

LOVELY NEWER 4 BEDROOM, 2 baths, finished basement with carport, ideally situated, references. $382.25. 386-3967 anytime.

TWO BEDROOMS, FRIDGE and stove, bedroom and rec room downstairs, $350. 3991 Douglas St, 477-6340, 595-1646.

OPEN HOUSE FROM 5 PM TO 8 pm. 2-bedroom house for rent, good living room, available February 1st. $280 per month. 435 Wilson Street. 477-0031.

BRIGHT TWO BEDROOM, near school and community centre, $360 includes all utilities. Phone 598-4994 or 383-4478.

$350 Three bedrooms, fireplace, large lot, close to Woodwards, drive by 3266 Glasgow. Call 478-0008.

2 BEDROOM, 2 BATHROOM, luxury condominium. Near University and shopping. $300 month. 477-5272, after 6 p.m.

2 BEDROOM WITH FIREplace, central for schools, park, ocean, $400 monthly, 477-0968

3 BEDROOM HOUSE IN VIEW Royal, on Talcott Rd. off Helmcken, $375 per month, 479-5586.

$350, LARGE 3-4 BDRM, CHILdren welcome, pets ok, 386-1584. Vic West.

VIEW ROYAL, 3 BEDROOM, 1 1/2 baths, washer, stove and fridge, $375. 478-3761.

TWO BEDROOMS MAIN, ONE down, $350, older home on Richmond. 386-9823.

TWO BEDROOM, YARD, WASHer dryer hookup, Feb 1, $265. phone between 1-6pm. 388-5674

3 BEDROOM CONDOMINIUM on Lampson St. Fridge and stove, $265. 652-4134.

SIDNEY, ONE BEDROOM COTtage near the ocean, good garden lot, $200 per month. 652-2371.

NEW 3 BEDROOM HOUSE IN Brentwood Bay $450 month. 652-4292 or 388-7434.

3 BEDROOM, RENOVATED upper house, wall to wall, fridge, stove, $325. 385-2930.

BEDROOMS, KITCHEN, LIVing room, bathroom, 386-0846.

3 BEDROOM HOUSE FOR rent, $300. 595-7220.

3 BEDROOMS, APPLY 388-9643.

211 HOUSES TO RENT FURNISHED

4 BEDROOMS, DEN, 2 BATHS, large living room with fireplace, dining room, kitchen, swimming pool, 2 1/2 acres, 6 miles from city hall, available May 1st., 1 year lease or longer. $600 a month. 479-9675.

TOWNHOUSE-NEW James Bay, 118 Michigan St, 2 bedroom, fully furnished, fireplace, vaulted ceiling, skylight $450. Herb Smith 388-6275 pager 880, or 385-6804.

212 HOUSES WANTED TO RENT

WANTED TO LEASE LARGE 4 or 5 bedroom home in Deep Cove, Sidney area. Clean, good plumbing, heavy duty wiring, good furnace, large rooms, full basement. 656-1506.

RESPONSIBLE WOMAN REquires quiet, spacious, bright, older one bedroom suite in James Bay, Fairfield or Oak Bay. Up to $175 utilities included for February 1st. 598-5891.

HOUSE IN CENTRAL SAANICH, 2-3 bedrooms, fireplace and garage. Up to $400 a month, 383-2480

WANTED TO LEASE HOUSE on secluded acreage or mini farm within 40 miles Victoria 388-4324, Post Office Box 4211, Victoria.

RETIRED CALGARY COUPLE want furnished home for 6-8 weeks commencing Feb. 12. Phone 403-243-6491.

PROFESSIONAL MAN, WIFE, need good house, 3 bedrooms, den, basement. Best references. 595-4422, 477-9657 eves.

YOUNG FAMILY WITH DOG requires 2-3 bedroom house in Colwood Langford area. Can afford up to $275. 474-1768.

NEED HOUSE In George Jay area, man with small family, abstainer, references, 382-0421.

WANTED TO LEASE OR RENT, 2 bedroom house on acreage, reasonable, 652-4320.

COUPLE WITH 3 YEAR OLD child requires 3 bedroom basement home, 479-5019 after 5pm.

215 HALLS, WAREHOUSES STORES and OFFICES TO RENT

Century 21 WESTERN HOMES 1037 Cloverdale 386-3494
PRIME LOCATION 6800 sq. ft. ground floor. Excellent for street or foot traffic. Available imm.
400 Sq. Ft. suitable for retail trade or office — good parking, high traffic area. $350 per/M.

Cedric Steele Realty Ltd. 388-6258
RETAIL WAREHOUSE SPACE TO LEASE We have the following spaces for long term lease: 2-5 years. 3,000 sq. ft. and 9,000 sq. ft. Regular warehouse spaces 5000 sq. ft. and 8500 sq. ft. PETER BEVAN 388-6258

BROWN BROS. on LANSHARD
1006 FORT STREET 3000 SQUARE FEET PRIME OFFICE SPACE Good parking, air-conditioned, excellent co-tenants.
829 Admirals Road, 2000 feet excellent terms.
For further information call Brown Bros. Agencies at 385-8771.

YOUR PLACE MANAGEMENT 1720 COOK ST. 388-7324
YOUR PLACE MANAGEMENT Independent? New office located in executive-designed air-conditioned building with large exterior sign — attractive reception area, secretarial and photocopying services available. Location — 1720 Cook Street CALL 388-7324

FOR RENT Industrial Large Storage or Warehouse Space Up to 130,000 Square feet, as low as $1.50 per Square Foot LOCATED 3900 BLOCK QUADRA STREET P.O. Box 1355, Victoria, B.C. Or Phone Tim, 382-8146

MEDICAL OFFICE 1105 Pandora Ave. 471 sq. ft. of partitioned Medical Office space located in the Medical Arts Building, immediate possession.

Downtown Offices A choice of office space from 532 sq. ft. up to 2200 sq. ft. available to view in modern air-conditioned building opposite city parkade. Attractive low rates. MORGUARD PROPERTIES 383-4168

Prime Location Warehouse Space Up to 14,000 sq.ft. Easy access to Blanshard and Douglas INCLUDES OFFICE AREA, WASHROOMS, 2 LARGE DOORS, LARGE PARKING AREA, ETC. FOR FURTHER DETAILS, CALL MR. ANDERSON AT 382-2721.

920 HILLSIDE AVE. OFFICES AVAILABLE Rents include heat, lighting, air-conditioning, elevator and janitorial services. Ample parking. Rents range from $110 - $150 - $320 per month. For further information contact. 388-4434 WILF GEE 388-4434 WESTMONT REALTY (1977) LTD.

HILLSIDE & QUADRA OFFICE $175.00 per month. Available immediately. Ground floor, walk-in. Approx. 250 sq. ft. JACK MEARS OAK BAY REALTY LTD. RENTAL DEPARTMENT 598-3321

RETAIL OR OFFICE Ground floor commercial space in a busy Esquimalt shopping square. Approx. 1200 sq. ft. Please call 388-5548. Concord.

REALSPAN PROPERTIES LTD. 846 BROUGHTON 388-6454
WE SPECIALIZE IN LEASING
"CEDAR HILL MALL" Retail and office space.
"A.S. BAINS CENTRE" Now leasing, immediate occupancy, near Town and Country Shopping Centre. Ample parking, high traffic area. Suitable for retail, warehouse or office.
"TOWN SQUARE" Sidney — new retail mall of 16,000 sq. ft. presently under construction — Act fast on this one.
"MAYFAIR" Ideal for warehouse or small business — 2,500 sq. ft. — $2.00 sq. ft.
HILLSIDE HOUSE" Medical or Office opposite Hillside Shopping Centre — modern building — 600-800 sq. ft.
"NANAIMO" New Industrial Park from 3500 to 14,000 sq. ft.
"DOWNTOWN" Heritage Offices from 138 Sq. Ft.
For answers to leasing, buying and other questions call us: 388-6454

david burr LTD.
AIR CONDITIONED HERITAGE Approx. 1930 square feet of renovated space right above the corner of Fort and Government Streets. Air conditioning, heat and many extras included with an attractive lease available. The location is great, the space is attractive and the terms flexible. Call MICHAEL BURR 595-2165 GLENN FORTUNE 384-9335

DOWNTOWN COMMERCIAL Approx. 5500 square feet of ground floor space just off Douglas downtown. Very reasonable terms with good lease allows you to design the space to suit your needs. As much space again upstairs. MICHAEL BURR 595-2165 384-9335

SEASPRAY PROPERTIES LTD./ REALTOR 1911 QUADRA 386-3124
OFFICES: Hartwig Court 800 Sq. Ft. 1005 Broad 980 to 2200 Sq. Ft. 3960 Quadra 1010 Sq. Ft. 2614 Bridge 110 S.F. $80.
RETAIL/STOREFRONT 3400 Douglas 1690/2300 S.F. Sidney 6000 Sq. Ft. Two street frontages with parking. Stadacona Centre from 700 S.F. Oak Bay Junction.
WAREHOUSE 2614 Bridge MINI to 4500 S.F. also workshop. 601 Boleskine 8200 S.F. 626 Esquimalt 1200 S.F. Buy or Lease. R.D. LAW 386-3124
DOUGLAS ST. 2700 Sq. Ft. Office Space. $4.50 Sq. Ft. CONTACT: J. S. Colwell 386-3124

FOR LEASE OFFICES—WAREHOUSES RETAIL—COMMERCIAL
Retail. (Government) 5,000 feet. Only $2,000 monthly.
Warehouse (Government) 6,000 feet. Only $1,550 monthly. (Docking)
Office (Catherine) 3,600 feet. Only $1,000 monthly (Reduced).
Office (Quadra) 2,400 feet. Only $700 monthly (Offers).
JOHN ADDICOTT 388-4434 388-4434 WESTMONT REALTY (1977) LTD.

Professional Office Space **DATATECH BLDG** 1095 McKenzie Ave. Excellent parking Fully air conditioned Located in urban area mainstream Excellent accomodation for pro fessional business operations Areas available range from 500 sq. ft. to 11,000 sq. ft. Financial arrangements tailored to individual situations Direct enquiries Don Burrows, 479-7117, office or 478-0025 res.

PRIME OFFICE SPACE CENtrally located, 1300-1900 sq. ft., 2 large, 3 small, private offices, large reception area, generous rates includes heat, electricity and janitor service. Call Royal Trust, 388-4311.

DOWNTOWN Office space available $5.50 sq. ft. CENTRAL BUILDING 620 View St Phone 383-1613; or 592-1789 after 6

Office - Retail Up to 3,000 sq.ft. all ground level, high traffic area, lots free parking. Call Mr. Anderson at 382-2721.

5000 SQ.FT. FENCED IN LOT, for lease or rent, 482 Cecelia St.

ABACUS 388-5365
OFFICE SPACE Available Now in Market Square and Law Chambers Bldg Call 388-5365

RETAIL SPACE AND PROFESsional office space now available in a new shopping center complex in the Comox Valley area.
-excellent location for business
-heavy traffic flow
-very realistic lease rates
For information call collect, 390-2241.

OFFICE SPACE 950 sq. ft. — $350. pm close to T & C shopping centre, ample parking contract. 388-4434 RICK KINNIS 477-9394 WESTMONT REALTY (1977) LTD.

OFFICE/RETAIL Ground floor, 800 sq.ft. to 2200 sq.ft. prime high traffic area. 3534 Quadra Street, lots of parking, $6 per sq.ft. call Oracle Property Management Ltd., 388-7813

WANTED App. 4000 sq. ft. of shop space with adequate parking facilities. Suitable for truck engine repair. Radius of 6 miles City of Victoria. Call Days 383-9831, evenings 595-8985.

DOWNTOWN OFFICE 2nd floor at the corner of Fort and Broad Streets. Individual offices or three or four together — reasonable and very convenient. david burr ltd. 384-9335

CLASSIC AIR CONDITIONED waterfront location will soon be available in one of Victoria's finest buildings. Hartwig Court has office space coming available at some of the most reasonable rates in the city. For information 388-9181.

SMALL BUSINESSMEN, CONtractors and agents. Need an office but find you're not there enough to justify it? Now you can have your own new office with a full time secretary-receptionist for less than $300 per month. Call 388-6275, Pager 997.

SMALL WORKSHOP FOR rent, 997 sq. ft., two overhead doors, small office and overhead mezzanine for storage. $400 per month. #2-731 Pembroke Street, call John or Dave, 388-6755.

WAREHOUSE BAY #3 - 2825 Bridge St. Approximately 1300 sq. ft, overhead doors. 20 ft ceiling, $300 per month. Please call Mr. David Brown, 386-6308 between 10:30 am and 12 noon.

OFFICE SPACE Approx. 1,000 sq. ft. of renovated space including private offices. Good parking, just a few blocks from town. Call 382-4218, evenings 598-7273.

A CHOICE OF DOWNTOWN OFFICES to rent at reasonable rates. APPLY PEMBERTON, HOLMES LTD. PROPERTY MANAGEMENT 384-8124. 1000 Government Street.

5000 SQUARE FEET, 6 YEARS old, fully heated wholesale retail store, 3 minutes from centre of town, loading zone and large parking lot. By owner $850 per month. 382-9437.

EXECUTIVE OFFICE WITH secretary's office ensuite for rent, (285 sq. ft.), suitable for insurance agent, realtor, accountant, etc. Call 595-1621.

2 ADJOINING OFFICES. TOTAL area 322 sq. ft. Heat and light supplied. Rent $160 per month. 485 Garbally Rd. Corner of Garbally and Bridge St. or 386-7755.

WAREHOUSE, OFFICE AND showroom for lease. 1/2 block off of Government Street on John St. To view 382-4813 or 382-1314.

APPROXIMATELY 1200 square feet on Douglas St. at Discovery, $600 per month, 384-9865, 385-7751.

APPROXIMATELY 2000 square feet, second floor. 500 block Johnson St. over Bosuns Locker. $350 per month, 385-7751.

INDUSTRIAL ZONED OFFICE and warehouse, approx 1000 sq ft. Warehouse 1500 sq ft, 411 Hillside Ave, 385-2496 weekdays.

WAREHOUSE AND OFFICE space for rent, modern, good parking, reasonable rent. 383-7141 days.

FOOD MANUFACTURER COMpany facilities available for self starter (eg. Pizza takeout etc.) Victoria Press Box 23.

GOVERNMENT STREET, REtail location, 575 sq. ft. with harbour view. For more information, 388-5162.

SMALL CONTROLLED STORage space for rent, $40 a month, Gorge Shopping Center Ltd. 388-5812.

ICE CREAM PARLOUR, SNACK bar, gift store, plus house, plus bachelor suite. $65,000. For sale by owner. 382-7334

UPSTAIRS STUDIO SPACE available immediately. $100 per month for 3 studios. Phone 384-2323 or 383-5710.

PRIME RETAIL SPACE IN Gorge area, 1000 sq.ft. excellent store frontage, phone 388-5812.

PROPOSED NEW OFFICE space, 300-10,000 sq. ft., app. $3 sq. ft. per year net. 656-3317.

233 MORTGAGE LOANS AND INSURANCE

MONEY PROBLEMS? Mortgage money immediately available, difficult situations are our specialty. If you have had credit problems or have been turned down elsewhere, try us. No red tape, interviews in the privacy of your own home. 24 hour Okay. Any amount. Any reason. 388-7891 or 479-1475 DEREK GREEN RAE INVESTMENTS LTD

MORTGAGE NEEDS Low Cost Residential and Commercial mortgage financing available. If you have tried to obtain a conventional mortgage and were turned down due to credit problems, or not enough equity in your property we may be able to help. Courtesy to fellow brokers CALL CLIFF JOHNSON 382-8215 First Victoria Financial Corp.

MONEY $$$$ MONEY For mortgages . . . Quick, courteous, confidential Service. Call Don MacGillivray. Glengarry Rlty. 479-7138

Funds available immediately for 1st and 2nd mortgages. Contact: david burr ltd. 655 FORT ST. 384-9335

1st AND 2nd MORTGAGE LOANS SOOKE — GULF ISLANDS SHAWNIGAN — DUNCAN UP-ISLAND — MAINLAND
We specialize in Land and Land Development Mortgages
Existing Mortgages Bought
Call Mr. Douglas Hawkes 384-7128 (after hours 477-9544) DOUGLAS HAWKES LTD. 990 BLANSHARD ST.

REQUIRE $6000 2ND MORTgage well secured. Ben Greig 388-7557 or 598-3105. Capital City Realty.

234 MORTGAGES FOR SALE

SAEC
FIRST MORTGAGE FOR SALE: $80,000 FIRST paying 18% compounded monthly. $1,200 per month, due Jan. 1, 1980 on a purchase price of $115,000. Six months payment in advance, so advance $72,800 for the $80,000 mortgage. For information call Wayne Strandlund at SAEC (24 hrs.) 382-9255.

WE PAY CASH FOR MORTgages and agreements. If you have a mortgage or an agreement for which you are collecting payments but would like to sell your equity for cash, please phone Mr. Eric Charman, 385-9765. CHARMAN PACIFIC REALTY LTD., 608 Broughton Street (across from Eaton's Parkade).

12%, 1-YR. TERM. 1ST MORTgage at less than 50% of value of security. Interest paid monthly by post-dated cheques. $10,000 to $50,000 (any amount above $10,000 in multiples of $1,000). Please call Mr. Douglas Hawkes at Douglas Hawkes Ltd., 990 Blanshard St., 384-7128 (after hours 477-9544).

AVAILABLE 1ST. mortgages

$ 5,000	12 3/4%	3 year term
$14,300	12 1/2%	2 year term
$36,400	12 1/2%	1 year term
$17,000	12 3/4%	3 year term

Mortgaging 46% to 64% only of appraisal. Full details from Vincent Holmes 384-8124.

235 WANTED TO BORROW

FIRST AND SECOND MORTGAGE LOANS REQUIRED For complete sub-divisions. Floating interest rates with prime rate used as a base. Minimum 15% on firsts and 17% on seconds with interests payments monthly. Amounts accepted from $5,000. For further information call D. Barrie Hamilton 478-9581 or 382-0369.
WATERMAN & ASSOCIATES REALTY LTD. 923 GOLDSTREAM AVE 478-9581

240 BUSINESS OPPORTUNITIES

REALSPAN PROPERTIES LTD. 846 BROUGHTON 388-6454
"MANUFACTURING BUSINESS" Well established, fabric oriented business with an efficient staff. Could be run on a part-time basis or expanded. Located downtown with good lease. Equipment, improvements, inventory and goodwill. $67,500.
"EXPANDING WITH THE TREND" This recreation vehicle manufacturing co. is showing rapid growth in a popular market. Well equipped shop, excellent staff, good lease or option to purchase property. This may be the future for you at $60,000, plus stock.
"MEN'S HAIR-STYLING SALON" Fully equipped, nicely decorated, downtown location and a good lease makes this an excellent investment for the owner-operator. Unlimited scope for increased turnover. Only $19,900.
For details on these and other ventures call: STAN POLLARD 388-6454 384-6013

Cedric Steele Realty Ltd. 388-6258
FORT ST. Office space from 600-800 sq. ft. to lease from $5.70 per sq. ft. all inclusive in lovely building. DAVID BILLINGHAM 388-6258 598-6029
HEALTH SPA! Completely outfitted Spa with Swimming Pool. Sauna and whirlpool. On Vancouver Island. Building is also for sale. Phone PETER BEVAN 388-6258 for further details.

BUY YOUR SHARE OF PEACE, and a sandy beach on a lovely Salt Spring Island lake. Modern cabins and tall trees make a utopian setting for summer or winter secluded holidays. Close to deep sea fishing and modern shopping. Defray your cost by renting your cabin. This is a successful resort but the owners feel it should be shared among city dwellers. Year round management. W. Sutherland, 987-6157 or 524-3641, Wolstencroft Realty Corp., 344 Columbia St., New Westminster, B.C.

MOBILE HOME PARK Good location near Qualicum Beach. 24 pads on 5.7 acres plus large house, 2 suites and heated pool. Asking $169,500. For details call or write Jack Brand 524-3641.
WOLSTENCROFT REALTY CORP. 344 Columbia Street New Westminster, B.C. V3L 3V6

EUROPEAN DELI In the heart of Victoria 1/2 blk. off Douglas. Showing excellent revenue and lease. Information to qualified purchaser.
THE ZIEGLERS 384-8075-Pgr. 310 Seaspray Properties Ltd. 595-3151

RESTAURANT Key downtown location. Almost 3,000 feet space. Longterm lease possible. JOHN ADDICOTT 388-4434 388-4434 WESTMONT REALTY

AUTO & BUILDING GLASS SHOP An excellent business with little competition. Located in a fast growing centre, mid Van. Island. Price includes stock and equipment, good lease, presently doing $80-$100,000 year. Phone Richard Bartrop 390-2719 or Mary Kilbey 758-5962. Toll free from Victoria, 388-9240.

240 BUSINESS OPPORTUNITIES

PRIVATE SECURITY COMPANY for sale in the Campbell River area. Well-established with a good return for your investment. Owner offers this profitable business at a reasonable price for a quick CASH sale. Phone 748-2323 or write PO Box 7, Duncan, BC, V9L3X1, only serious buyers please!

MINIMUM INVESTMENT, ESTABLISHED business 26 years, 5 bay repair garage, full product range, regular extra unleaded marked and diesel; located Central Ganges, Salt Spring, phone days 537-2911 evenings 537-5152 ask for Terry Vauchan.

OUTSTANDING OPPORTUNITY for person wanting own business. Successful applicant should be a self-starter. Experience in selling food store equipment is a plus. All inquiries handled in strict confidence. Please send resume to Victoria Press 62.

EXCELLENT LEASEHOLD LOCATION at 880 Fort St. Has been optical business, could continue profitably as same or? For appointment to view call
DAVID SCOTT 385-3435
P. R. BROWN & SONS

BEAUTY SALON FOR SALE, IN Parksville. Fantastic opportunity for right party. Exclusive clientele. Modern. One of the nicest shops on the island. For information call the owner 248-5911.

RARE OPPORTUNITY
Rapidly growing and successful stove manufacturing business with patented exceptionally useful and attractive products. Requires $50,000. 477-6164

GROCERY STORE WITH DELUXE living quarters in high traffic area of Nanaimo. Lease or for sale. Full price $169,000. Telephone Nanaimo 758-7245 or 758-9509.

U-ASSEMBLE YOURSELF Furniture business for sale. No goodwill asked, buy stock at cost, three months free rent. Owner has too many other interests. Victoria Press Box 811.

PROFESSIONAL CHEF DESIRES working relationship with local restauranteur. Salary or percentage. Will consider small investment. 385-6592 after 5pm

VARIETY STORE FOR SALE IN choice location. Turnover, $80,000 year. Can be improved. Owner retiring. Full price $59,000. Apply to Victoria Press Box 24

ESTABLISHED PORTRAIT and commercial photography studio in Market Square, fully equipped for $26,000, phone 384-5323 or 388-7485.

RECEIVE A GAURANTEED 15% return when you invest in my thriving business. Write Victoria Press Box 858.

TWO FRANCHISES NOW available in Comox Valley area. For information call collect, 390-2241.

PROFESSIONAL VINYL REPAIR business, Training available. Asking $500. phone 383-2450 after 6.

SMALL UNIQUE TOURIST ORIENTATED business in prime downtown location. Ideal for semi-retired. Victoria Press Box 55.

SPRING CREST DRAPERY franchise for sale. Victoria Press Box 7.

2 YOUNG MEN WANTING BUSINESS venture not exceeding $20,000. 382-4718 after 5 pm.

FULLY EQUIPPED RESTAURANT for lease, Gulf Islands. 629-3240, 629-3554 after 6.

SMALL INTEREST IN DISCO Co., one of Victoria's top. 385-0070.

Need a commercial building?
3930-3932 Douglas St.
$127,500, owner, 477-0303.

241 BUSINESS OPPORTUNITIES WANTED

PRIVATE INVESTORS INTERESTED in purchasing Victoria travel agency or starting one with experienced travel agent. All replies in strict confidence. Victoria Press Box 46.

244 REVENUE PROPERTY

Cedric Steele Realty Ltd.
388-6258

REVENUE PROPERTIES

DUPLEX 1332-1334 Merritt. Price 62,500, down payment $10,000. Gross inc. $585 P.M.

5 SUITE APT. Price $99,500. Down payment $46,500. Gross inc. $12,272.16.

6 SUITE APT. Price $107,000. Down payment $37,000. Gross income $14,520.

4 PLEX. Price $125,000. Down payment $49,500. Gross income as of May 1, 1979, $12,816. Tenants pay all utilities.

24 SUITES MODERN FURNISHED APT. Price $440,000. Down payment $147,600. Gross Income $69,360.

TRADES Up or down considered (Land, residential or revenue). Suitable business trades will be considered. For details cal
GERRY FINNIGAN
388-6258 383-4739

B.C. LAND AND INSURANCE AGENCY LTD.

DUPLEX FORECLOSURE

Court orders immediate sale on property in the Hillside Mall area. 1509/1511 Hillside Ave. Revenue from 2 self contained units adequately finances holding situation. All offers must be presented. Circumstances create opportunities! This could be yours. Asking $68,900. Exclusive. 388-5555 (24 hrs.) Chummy Crabbe 479-7998 (Res.). B.C. Land & Insurance Agency Ltd., 530 Broughton St.

CITY TRIPLEX
$59,900
Three fully self-contained 1-bedroom suites, older character conversion, good revenue, handy area. Exclusive call CHRIS GREIG, 386-6164, Castle Properties Ltd. or Res. 386-1296.

FAIRFIELD
$99,500
Older character 5 Plex showing good return. Four 1-bedroom suites and one two-bedroom suite, all fully self-contained. For details, phone CHRIS GREIG 386-6164, Castle Properties Ltd. or Res. 386-1296.

FAIRFIELD
$120,900
Old world character 4 Plex, perfectly maintained and updated. Loads of original wood and glass, fabulous owners suite. Will sell for appraised price. Exclusive. Call CHRIS GREIG 386-6164, Castle Properties Ltd. or Res. 386-1296.

REDUCED $12,000! MUST BE Sold! Modern SxS, 2 bedroom, full bsmt duplex. 3 carports. Near Cedar Hill Golf Course. Approx $60,000 1st mtge to be assumed. In-law possibilities.
$77,750 BY OWNER 478-1950

244 REVENUE PROPERTY

REVENUE PROPERTIES

1. 5700 sq. ft. commercial with 39 suite apt. above. NOT ARP 10% C.C.A. Convenient location. Large mortgage at favourable rate, 20-year term, 30-year amort. Price $1,690,000.
2. 10% C.C.A. NOT ARP 125 suites at $19,000 per suite ($2,375,000). Large 1st. mortgage at favourable rate. Vendor would consider carrying.
3. 30 ste. apt. all large 2 BR $60,000 will handle. Vendor will carry to good covenant. Nets $68,000. Price: $660,000.

Call: Allan Klenman 656-4242
Evan Williams 388-5464 Pager 745
Bing Richards 385-3806
Ken Porter 656-5235
or
DUNSMUIR PROPERTIES LTD.
388-7868

DUPLEX
$54,900
Attractive, bright and well-kept 2-bedroom plus full basement main floor suite. Full self-contained, separate entrances, 1 bedroom up. Close to town and bus route. Exterior needs some redecoration. Priced for quick sale. Ideal "live-in and rent one half situation".
385-7721 KENT MacLEOD 595-4273
GARDNER REALTY LTD.

"GORGE VALE AREA"
—Duplex with in-law suite.
—Built 1967. (Over 11,000 sq. ft. property.)
—Excellent return.
—Large assumable mortgage.
Call anytime for further information.
477-0141 LINDA K. 479-8565
477-0141 Dolores Miles 479-0229
477-0141 Fern Colombin 652-2735
THE PERMANENT

FAIRFIELD REVENUE
Seven suite conversion in a quiet area close to the park, buses, shops and water. Gross revenue over $12,000. See it today at only $97,500. MLS.
DALE BRIGGS
385-7721 592-3978
GARDNER REALTY LTD.

FAIRFIELD REVENUE
R32 zoned property near to Beacon Hill Park with a net revenue of approximately $8,500.
$78,500
MICHAEL BURR 595-2165
david burr ltd. 384-9335

$325,000.00
Twenty-two suites. Flexible financing. Trades welcomed. Gross over $46,000. Call
JOHN ADDICOTT
388-4434 388-4434
WESTMONT REALTY

FAIRFIELD
5 Suite (4 furnished and all self-contained) apartment, W/W carpeting. Just listed, ML $96,000.
J. Lennox or M. Moore 388-6275 Pager 769 or 940.
Capital City Realty Ltd. 388-7557.

4 SUITES
PRICE REDUCED!
Well located, James Bay near shopping. Good condition. For info. phone
GEORGE GREEN
385-3435 477-4651
P. R. BROWN & SONS LTD.

21 SUITES
4 years old, and close to downtown. Annual gross over $42,000. Owner will carry 2nd mtge. Full price $325,000. JIM RANSON, 479-5910, Westgate Realty, 388-9941.

CHARACTER FIVE SUITES
$99,500
Handy Fairfield/Cook location. Spotlessy clean. Excellent Revenue.
388-7557 Ben Greig 598-3105
Capital City Realty

9 SUITES, $129,000. NO VACANCIES. Gross $16,000. Owner 477-5796.

245 REVENUE PROPERTIES WANTED

REVENUE WANTED
Immediate reply will be given:
—a small conversion (for live-in owner)
—10-35 suite apt. blocks
Call for confidential consultation.
477-0191 SYL SHUMKA 595-1337
Royal Trust

247 COMMERCIAL OR INDUSTRIAL PROPERTIES

Cedric Steele Realty Ltd.
388-6258

ZONED S.I.
840 CORMORANT
LIMITED SERVICE DISTRICT
Permits many commercial uses. Existing house suitable for conversion to office or?? Priced right, $43,000, assume 1st of $20,000. Currently rented for $275 per mo. Excellent holding or develop for your own use. For details call
GERRY FINNIGAN
388-6258 383-4739

APARTMENT BLOCKS FOR SALE
71 suites — JAMES BAY.
83 suites HI Rise Tower — VANCOUVER. Near Stanley Park.
24 Storey HI Rise — VANCOUVER. Can be strata titled.
Plus many others. For more information. Please call SHANE BEFURT 386-6164 or 479-0010
CASTLE PROPERTIES LTD.

SALE OR TRADE
Commercial building on Quadra. Busy intersection. Two docks. Three phase. Four toilets. 7200 sq.ft. Only $250,000.
JOHN ADDICOTT
388-4434 388-4434
WESTMONT REALTY (1977) LTD.

REDUCED $9,000
M-1 ZONING
Strata warehouse — 2,067 sq. ft. on main, 1570 sq. ft. Mezzanine up. Corner unit Devonshire and Cave Streets in Esquimalt, $83,000. ML 37362. For viewing contact:
DOREEN JONGEJAN
386-2111 388-7402
MONTREAL TRUST

INVESTMENT, NEW NANAIMO warehouse, triple net income of $15,750 per year, triple A tenant, 10% first mortgage of $100,000. Asking $160,000 call Dick Belcher at 753-0244 or 758-2069 evenings.

3930-3932 Douglas St.
$127,500, owner, 477-0303.

247 COMMERCIAL OR INDUSTRIAL PROPERTIES

SIDNEY INDUSTRIAL
Almost 4 ac. level, cleared land, zoned light industrial. Water, Sewers, Power, Highway frontage. Can be Subdivided. Owner will Finance! MLS ASKING Only $1.67/sq. ft. Total $280,000.
656-4000 K. DROST 656-2427
SAANICH PENINSULA PROPERTIES LTD. SIDNEY

COMMERCIAL (C-1)
Valuable corner site, excellent exposure. 12,000 sq. ft. of land. Modernized building with 1530 sq. ft. paved parking. View Royal — close proximity of new hospital. Asking $155,000. For more details call Don Oakes, 478-4334; Shirley Wilde, 478-2459 - B.C. Land, 478-5588.

DOWNTOWN CORE
Close to post office. Retail store, 2400 sq. ft., 900 sq. ft. of high basement. Plus 2 BR suite up. Further information
ARNOLD MARR
388-4434 477-6233
WESTMONT REALTY (1977) LTD.

SELL IT FAST THROUGH CLASSIFIED DIAL 386-2121

250 HOUSES FOR SALE

Island Homes Ltd.
2504 DOUGLAS
386-7545

VIEW ROYAL
BY OWNER
Two large lots, 3 bedrooms, full basement, close to school. Assume 10¼% mortgage. Offers on $59,500. 54 Midwood Rd. Phone 479-7266 after 4.

TWO BEDROOM
$46,500
Glanford area, close to bus and school. Stove, fridge and drapes included, large kitchen, garage. 479-7349.

$45,900. IMMACULATE 3 BEDROOM, full basement character home. Completely redecorated. New wiring, plumbing, furnace. Open House weekend afternoons. Weekdays 5 to 8 pm. High Cook area. By Owner 384-5077 or 598-1208.

BY OWNER
Well kept 3 bedroom home, large kitchen with eating area, fireplace in living room, full basement and rec room, fenced yard with garden. Close in. All in excellent condition. $54,900. 386-9029.

REVENUE HOUSE
Up and down duplex, upstairs, 2 bedrooms, fireplace, deck, rents for $250; downstairs, 1 bedroom, fireplace, built-in dishwasher, rents for $200; large lot in Vic West, excellent condition, $58,000. Phone 386-2693 after 5 pm.

SACRIFICE $41,900
Suit handyman gardener — 2 bedrm basement home on large 60'x157' lot in Gorge area. Clear title.
BOWDEN REALTY 383-5524

PRIVATE, $56,000, GORGE area, 3 bedroom, master ensuite, walk in closet, 32x12 living room, L shaped with kitchen, sundeck, 4 piece bath. Basement, laundry, bathroom, one bedroom. 478-8957, 5pm-7pm.

OVER 1300 SQ. FT. OF COMFORTABLE living, 3 bedroom, 1½ baths, Franklin fireplace, wall to wall carpet, sundeck and patio, secluded backyard. Good area, 10 minutes from Woolco. $42,500. Phone 478-7504 after 4 pm.

OAK BAY
By owner on Lansdowne Slope, quality 3 bedroom home, views overlooking city and Olympics, near Uplands Golf Club, tastefully decorated, large driveway, garage, quality extras. 592-7748.

NEAT AND CLEAN, 4 ROOM older type bungalow, through hall to bedrooms with wall to wall carpet, close to all conveniences. Newly decorated inside and out. 592-3311.

$2500 DOWN
3 bedroom house, near Jubilee Hospital, $48,000. No Agents please. Call owner at 592-1606

SIDNEY, 3 BEDROOM BUNGALOW, 1250 sq ft, fireplace, dining room, kitchen with eating area. Large workshop. Owners asking $49,900. 656-6405.

BY OWNER
MUST SELL
3 years old, 3 bedrooms, Glanford area. Asking $55,900. Mortgage assumable. 479-2450 or 478-3263

3 BEDROOM HOUSE ON DEAD-END street. Large lot with trees. Close to Golf Course and Shopping Centre. Asking $48,500. 478-6408, if no answer 478-9208.

ESQUIMALT TWO BEDROOM, no basment house on quiet cul-de-sac by the sea, separate dining room, living room with fireplace, by owner. $49,900. 383-6667.

FAIRFIELD
Older 2 bedroom home, full basement, close to bus, school and shopping. Phone 384-7016.

BY OWNER, 2 BEDROOM, large living room with heatalator fireplace, on a large quiet lot in Langford, $42,900. 652-1739.

BY OWNER, 3 BEDROOM, NEW wiring, new oil furnace, basement, Burnside School area. $38,000 595-8060 after 6:30pm

BEAUTIFUL NEW 3 BEDROOM home, in Colwood, overlooking Victoria and Inner Harbour. Asking only $75,500 478-1144

FOR SALE BY OWNER, 1 YEAR old custom built home, Gordon Head area, 2400 sq.ft. Many extras. Asking $160,000. 477-2331

7 YEAR OLD 3 BEDROOM home, very large lot, lots of parking, sundeck, $61,900. 479-4091, 479-5916.

BY OWNER, ONE BEDROOM home - plus - separate cottage, rented at $165. Near Jubilee, $37,900. Call 595-4948 after 5:30.

FANTASTIC BUY AT $54,900. 8 years old 3-4 bedroom house. To many extras to list. Hurry, won't last long at this price. 478-7233

BY OWNER, CHARACTER home, four bedroom, seperate suite, view. Richmond Rd. $75,000, 598-2160, from 5 pm.

FAIRFIELD REALTY LTD.
Call the Fairfield Specialists
1295 FAIRFIELD RD. 383-2244

C. N. Montague
1720 LILLIAN RD 595-4413
REAL ESTATE
PROPERTY MANAGEMENT

4-BEDROOM OLDER HOME IN Sooke, double-sized lot, ocean view. $32,500. 385-6187.

MUST SELL, REDUCED TO $49,900, 3 bedroom on nice street, Metchosin-Colwood area. 474-1914.

THIS WEEK ONLY
Gordon Head, close to beach, bordering Mt. Douglas Park on quiet cul de sac. 2400 finished. Offers on $93,500 before its listed with agents. 477-3610.

250 HOUSES FOR SALE

GARDNER REALTY Ltd.
395 Fort St. 385-7721
(24 HR. SERVICE)

FEW STEPS
3 BEDROOMS
Only 2 steps up to this delightful, well built rancher. Warm living room with fireplace, has a dining room off. Spacious kitchen with a separate laundry room off. The flat easy care yard has a cement patio at the rear for your relaxation. MLS 37310. Asking $54,500.
CLIFF SALMOND
385-7721 477-3626

ACREAGE SECLUSION RANCHER
Just listed! Custom built with superb workmanship & excellent decor, this large 2 bedroom rancher offers privacy, quietness, and easy to care for grounds with enough cement patio & lawns for your enjoyment. The spacious living room features a vaulted polished beamed ceiling, polished stone fireplace & cathedral windows. A delightful kitchen with a separate panelled dining room is designed for your relaxation at meal times. Many other features and only 15 minutes from town centre. On Saanich peninsula. MLS. Priced at $84,900. Call now.
CLIFF SALMOND
385-7721 477-3626

WANTED
I need a "fixer-upper" for qualified purchaser, in good re-sale area. Please call me at
385-7721 595-4273
KENT MACLEOD

OPEN HOUSE
SUN. 2-4
TREES AND PRIVACY
6808 JEDORA DR.
This home backs onto Butchart Gdns Green Belt and is in an area of expensive homes. Comfort is the key word here right from the cedar siding to the friendly interior. 3 bedroom, full basement. The owners are moving. Anxious to sell, and boy is it priced right at
$65,900
REID TOPP
RES: 652-3817 BUS: 385-7721
PAGER: 388-6275 #619

WARMTH OF WOOD
Natural cedar finish walls, built-in bookshelves & cabinets & Roman brick FP, highlight the LR of this comfortable 2 BR home. Staircase leads to full 34' undeveloped attic ready for development. Bright sunporch waiting for your plants & rocking chairs. Large DR & immaculate KITCH. Full basement with 15' x 13' workshop insulated for sound. Fenced backyard with patio and large metal storage shed. Stove and fridge included. Ideal for the young growing family. Priced to sell at $52,500.
KENT MACLEOD
385-7721 595-4273

SEAVIEWS BRENTWOOD BAY
1029 PEARL CRES.
West Coast contemporary design. Full 2 storey. A very large and very comfortable home (2205 sq. ft.) with seaviews from both floors. Cedar siding, heavy shake roof, double garage.

MAIN FLOOR
Kitchen (10x14') teak cupboards with basket weave doors. Dining room (10'x14') opening to a sundeck with seaview. Living room (16'x21') with rock faced FP. Family (16'x14'). Utility room (9'x9') and 2-pce. bathroom. Very large entrance.

TOP FLOOR
Master bedroom (16'x14') with 4-pce. bath and balcony with seaview. No. 2 bedroom (15'x14'). No. 3 bedroom (10'x14'). Seaviews. (Main bathroom 4-pce.) These rooms leading from an extra large hallway give a very spacious feeling.

Added features are basement — max insulation — thermopane glass (Latest linear design). Electric heat and many more.
$93,000
REID TOPP
385-7721 388-6275 Pgr 619

CADBORO BAY BEACH LANE
One half a block to the finest beach in Victoria with duck ponds across the lane. This superb new listing has 3 bedrooms, 2 full 4 pce. bathrooms, warm living room with a dining room, spacious family kitchen with sliding glass doors to a large sundeck with views of the bay. The high basement has a finished fourth bedroom, family room, roughed-in games room, roughed-in third bathroom, laundry room, and workshop. The private backyard has trees and an ever-running stream, (no fish). This is a rare opportunity to buy in a select area. Call me now. MLS 37718. Good value at $89,900.
CLIFF SALMOND
385-7721 477-3626

3-BEDROOM 3-STEP
$46,900 — VIEWS
A woodsy L.R. with F.P., an extra large kitchen, furnace room workshop feature this clean new listing. Ideal for the retired or starter. Phone Cliff now. MLS 37311
385-7721 Cliff Salmond 477-3626

BLOCK BB BROS.

WOODED SECLUSION COUNTRY ESTATE
Custom built home on 2.24 acres in Metchosin. 4-5 bedroom, 4 baths, master suite with lounge and fireplace. Well designed kitchen. Quality plus privacy. View today.
GLORIA McCLEAVE
478-5561 478-2985

LANGFORD RANCHER
4 bedroom no step rancher, extra large living room, garage, fenced corner lot. Preview on video $53,000.
478-5561 PAT WALKER 474-1581

SUNNY SOOKE
Quality built 3 bedroom basement home, 2 fireplaces, rec room. ⅓ acre with fruit trees. Close to all amenities. Preview on video $57,000.
478-5561 PAT WALKER 474-1581

GORDON HEAD, 2½ YRS., 1300 sq. ft., 4 bedrooms, family room, rec room with fireplace, fenced yard, asking $71,500. 477-3200 or 386-8038

250 HOUSES FOR SALE

SEASPRAY PROPERTIES LTD./ REALTOR
1911 QUADRA 386-3124
1175 NEWPORT 595-3151

1711 KISBER
Charming and clean 2 bedrm home bordering Horner Park. Cosy living room with brick F.P. and large bright kitchen. Big workshop in back yard for storage or hobbies. All services updated — COME AND COMPARE! ML38079. Priced at only.
$44,900
EILEEN MARTIN
477-7050 or 386-3124

VIEW ROYAL COTTAGE
$27,500
HIDE-AWAY in this 1 bedroom cottage on BEAUMONT AVENUE or rent the home until you are ready to build on this LARGE LOT. Nicely TREED with WATER VIEWS this is a good HOLDING property!. Priced LOW for FAST sale — MLS37993.
GERRY and EILEEN MARTIN
477-7050

FAMILY CAPE COD
Very exciting 3 year old, 4 bedrm home close to Mount Douglas. Games room, Rec. Room, Den plus 4 bathrooms (2 halfs). Priced at $130,000. View this Exclusive home with:
SPENCER LEE
386-3124 477-3593

THINK BROADMEAD
Victoria's FINEST AREA of NEW HOMES. A well planned and controlled development. Here are 3 exciting homes:
1 Under Construction — 2400 sq. ft., with family room, high vaulted cedar ceiling, double garage, with all bedrooms on separate floor. Priced at only $115,000.
2 Under construction — contemporary split level home on spacious treed lot. Interested — I have the plan — you can choose colors, floor coverings and light fixtures now. Also priced at $115,000.
3 Ultimate Rancher — space, courtyard, 3 car garage — this is a fabulous home with 5 bedrooms PLUS!! View this no step home by appointment please. Price $158,000. MLS.
SPENCER LEE
386-3124 477-3593

NEW FABULOUS 2 STOREY
Great Mount Douglas location on ¼ acre. Close to shopping, University, Library and Parks, this NEW home has a double garage, 2½ baths, PLUS a beautiful quiet treed location. Great price of $84,900. MLS 38043.
CALL ME!!
SPENCER LEE
386-3124 477-3593

"SOMETHING SPECIAL"
Unusual NEW home with a FLAIR, backing onto Mount Douglas Park. Beautiful living room looking on to the Park, it has high vaulted cedar ceiling with sky lights and massive full height heatilator rock fireplace. This is NO ORDINARY home!! View now by calling:
SPENCER LEE
386-3124 477-3593

HOME PLUS INLAW
Modern 5-year-old 3-bedroom home with professional 1-bedroom suite in the basement. Excellent location near Mt. Doug in Gordon Head. Call soon on this one. MLS 37171.
386-3124 DOUG POSKITT 477-0645

12c. BROADWAY
Spotless 3-bedroom home, almost like new, situated on 60x120 easy care lot on a quiet street. Cosy living room has corner FP. Huge kitchen with dining area and nice views. Full, extra high basement. MLS. Asking $61,900. To view call
GRETA HOFMEISTER 592-6372
or 386-3124

JUBILEE
$45,000
No April Fooling, this 2 bedroom house has had lots of TLC. Great starter home in nice area, quick possession. Full basement has extra room and playroom area. Only three blocks to hospital. MLS. To view call
GRETA HOFMEISTER 592-6372
or 386-3124

the Permanent For Sale
3647 SHELBOURNE 477-0141

10% MORTGAGE
Approx. $45,500 at $4499 P.I.T. due Sept. '82. Starter or retirement. DR, bright kitchen, cosy family room off, 2 BR's, den, garage. Near Mayfair shopping and Wilderness Park. MLS.
477-0141 W. MICHAELS 477-4884

LARGE 4-LEVEL SPLIT
Beautiful Brentwood. Over 2,000 sq. ft. living space incl. 4 BR's, 3 baths, spacious LR and DR, fam. room, pool room, full bsmt. 85'x145' lot. Asking $69,000.
477-0141 Dolores Miles 652-2735
477-0141 Fern Colombin 479-0229

NEVER JUDGE A BOOK . . .
Exterior belies beauty of the remodelled interior. Panelled LR has FP and beamed ceilings. Eye-pleasing kitchen with fam. room off. Bsmt has extra BR and toilet. Walking distance to elem. school. Only $55,000.
477-0141 Dolores Miles 652-2735
477-0141 Fern Colombin 479-0229

9959 RESTHAVEN
$2,000 down. Good starter, 1-BR home with separate garage. Level lot with fruit trees. Near stores, school and bus. Only $32,000.
477-0141 Dolores Miles 652-2735
477-0141 Fern Colombin 479-0229

LOW! LOW! LOW! DOWN PAYMENT
Smart people start at the bottom and work up and there's no place better than this cosy little nest for only $32,000. Let us launch you into the lucrative field of real estate investments. Phone
477-0141 Dolores Miles 652-2735
477-0141 Fern Colombin 479-0229
THE PERMANENT

THIS IS IT
2791 LAKEHURST
Just completed large 3 bedroom home with family size kitchen, thermo windows, heatilator fireplace, extra insulation and heated finished garage. Can be seen anytime by calling 478-7753.

250 HOUSES FOR SALE

BOORMAN'S
612 Fort St. 386-7521
2045 Cadboro Bay Rd. 595-1535
BOORMAN INVESTMENT CO. LTD.

OPEN HOUSE
WED. 1:30 to 4:00
OAK BAY
2358 HAMIOTA
ASKING $74,000
Enjoy life in this ideal retirement home which offers:
1 Entertainment size living room; kitchen and dining room, 2 large bedrooms on the main with a full size basement and some development on the lover level.
2 A sun room overlooking your super landscaped grounds with fruit trees, greenhouse, garden area all in a secluded back yard.
3 The roof, gutters, outside paint are in top condition along with the exceptionally maintained inside.
4 Easy walking distance to the parks, stores, schools, or ocean walks.
Please call quickly to:
GORDON ADAMS
595-1535 592-1353

BEAUTIFUL ROCKLAND
(New Exclusive)
$110,000
A wonderful opportunity to acquire a lovely home at a moderate price in this delightful prestige area. Long, low rough cedar and shake rancher with end dou-ble garage on beautifully land-scaped lot with sprinkler system at corner of quiet cul-de-sac. Extremely attractive entrance, warm and inviting L.R. with white brick F.P., separate D.R., smart knotty pine kitchen with ldy. rm. off, 3 bedroms, 5- and 2-pce. bathrooms, and cozy family room opening to very secluded patio and back garden. Clear title. For apointment to view please call
JOHN PLATT
at 383-2700 or 386-7521

CHARM & CHARACTER
Situated off a pleasant boulevard is this charming 2 BR bungalow. Extremely well laid out with full through entrance, 2 feature fireplaces; one in LR, one in very large DR (with stained glass windows), remodelled kitchen, sun room and additional space for office. Its roomy interior is tastefully decorated, its basement has a garage and it resides on a deep sloping lot. Well priced at only $51,900. For further information or an appointment to view, call:
WYNN WRIGHT 477-6155
KEITH BOORMAN 598-3730
OFFICE 386-7521 (ANYTIME)

LANGFORD
$42,000
Cozy retirement or starter home close to all amenities. Large level lot. Parking for recreational vehicles, boat etc. Separate garage with mechanic's pit. MLS. To view call DEL HOEGI.
386-7521 or 383-0516

ROYAL WOODS ASCOT HOUSE —
$43,500
2 BEDROOMS
This condominium is a BUY! Immaculate condition; quiet Southern outlooks; two balconies. See it fast. MLS 37794.
GAIL WEINBERG
595-1535 477-4467
PETER DUECK
386-7521 479-9909

ROCKLAND—$53,500
Situated high on a quiet lane in Rockland. A 2 bedroom strata duplex with entertaining size living room and dining room. This full basement home is located in a well landscaped lot with easy walking distance to town. Please call now for more information.
GORDON ADAMS
595-1535 595-1353

OAK BAY — WILLOWS
2 BEDROOMS
A spacious retirement home close to Willows beach. A 19' living room, 12' dining room with conservatory off the kitchen. $74,900. Please call now for information on this, plus 15 others in the Oak Bay area.
GORDON ADAMS
595-1535 592-1353

HAMPTON PARK
$47,900
NEW LISTING
You will enjoy viewing this well cared for home which is located on a quiet, convenient street and has a pleasant garden — 1040 sq. ft. — living room with fireplace — three bedrooms — bright modern kitchen — attached garage — no basement. To view call. MLS 38051
IAN BOORMAN
595-1535 592-3335

ROCKLAND
$98,500
Situated on a quiet cul-de-sac in the exclusive Rockland area on a rocky Oak treed lot. The home exudes charm and warmth and has been completely and tastefully remodelled, including a new kitchen, decorating, carpeting and bathroom. The main floor has 1410 sq. ft. — a 20 ft. living room with fireplace — spacious separate dining room — three bedrooms (master ensuite). In addition, there is an attached garage, plus a basement with a recreation room. A pleasure to view.
IAN BOORMAN
595-1535 592-3335

ESQUIMALT LAGOON SUPER SEAVIEWS
Terrific 4 bedroom home, entertainment size living room, dining room. The lower level booasts of rec. room with fireplace, games room, workshop. Super lot with covered parking for three cars, $78,800. MLS 37693.
GORDON ADAMS
595-1535 592-1353

the Permanent For Sale
1125 DOUGLAS ST. 382-9191
BOB HUGHES — MANAGER

5 BEDROOMS UP UNIVERSITY
Spacious family home. 5 BRs (Mbr ens). Large LR and DR. See-thru FP to family room adjacent to 14.6x12 kitchen. Level, fenced, landscaped lot, patio, convenient University Heights location. Well priced at $74,000. Offers. MLS 37242. View today, call
HERB McDANNOLD
382-9191 BUS. RES. 384-6768

OAK BAY'S BOWKER PL.
Quiet by the sea. Authentic seaview character Tudor. Fireplaces in both LR and sep. DR. 3 BRs, 2 baths, country kitchen, built-in nook and appliances. 364 sq. ft. studio upstairs ready for completion. Insulated and hot water heating. Beautiful landscaped lot, street access front and back. Offered at $129,000. ML 37472. Early possession. For personal viewing, call
HERB McDANNOLD
382-9191 BUS. RES. 384-6768
THE PERMANENT

SAANICHTON
7840 SCOHON
Older home built to last, backing on farm land, 3 bedroom, 4 piece ensuite, oil heat, thermo windows, built-in vacuum, new carpets. Only $53,500. 652-1739.

250 HOUSES FOR SALE

Cedric Steele Realty Ltd.
388-6258

SOUTH OAK BAY
3 BEDROOMS — DEN
Just 15 years old charming home contains 1632 sq. ft. of bright LR; separate DR; 3 Bedrooms, master has 4 pce ensuite plumbing, plus another 4 pce. bath. Den with fireplace. recreation area not completed, roughed-in plumb. Asking price $105,000. Exclusive, for appointment to view call:
MURRAY BLANNIN
388-6258 598-2200

UPLANDS
5 BEDROOMS
Spacious Tudor style (3580 sq. ft. finished) including family room, games room, 4 sets plumbing. Underground sprinkler system. Lot .68 acre. Room for pool. For appointment to view, exclusive listing, priced at $198,000. Call:
MURRAY BLANNIN
388-6258 598-2200

SOUTH OAK BAY
$130,000
Situated at the top end of Island Road this older home is located on a very secluded lot. 86x246. Main floor has nice L.R, separate dining room, family room, open stairway to 3 bedrooms, 3 sets of plumbing. Hot water heat. Needs decorating and some modernization. For appointment to view this exclusive listing call:
MURRAY BLANNIN
388-6258 598-2200

NORTH SAANICH
$106,000
Over 1750 sq. ft. of quality tudor style home on very pleasant treed half acre on quiet road. Cosy LR with fireplace and hardwood floors, dining room, 3 Bdrs. 3 baths and lovely family room off kitchen. Double garage, shake roof and lots of room for further development upstairs. If you are tired of city life and want that super home in the country this could be it.
DAVID BILLINGHAM
388-6258 598-6029

COLWOOD
BRAND NEW
$55,900
$3,500 DOWN

3 BDRMS, FIREPLACE, THERMOPANE WINDOWS. EXTRA INSULATION, CLEAN ELECTRIC FURNACE HEATING. FULL AND OPEN GROUND LEVEL BASEMENTS WITH R.I.D.P. SOME UNIQUE HILLSIDE LOTS STILL AVAILABLE. NOW UNDER CONSTRUCTION, BUNGALOWS AT $49,900 with $2500 DOWN AND QUALIFY FOR $2,500 GRANT. ALL HOMES CARRY 5-YEAR WARRANTY. VISIT OUR DISPLAY HOME AT 544 STORNOWAY OFF WISHART ROAD.

WED. - FRI. 1-6
SAT. & SUN. 1-5

FOR MORE INFORMATION CALL KEN MILLAR AT 478-1721 or 384-8075, PAGER 519 ANYTIME.

RIDLEY BROS.
DEVELOPMENT CO. LTD.
MEMBER VICTORIA HUDAC

FOR SALE
Royal Trust
477-0191
384-8001

NEW LISTING—$74,900
BRAEFOOT AREA
Here is a delightful 3-bedroom home with a total of 2086 sq. ft. Big rec. room with F.P., 3 baths, separate dining room with brick F.P. Ground-level entrance. Within walking distance of all school levels. Excellent $50,000 mtge. at 10¼% can be assumed. Call
OLE KNUDSEN
479-2764 or 384-8001

NORTH OAK BAY
3-B.R., no-basement home in this prime area. Also 3-B.R. basement home. Call for further information.
HAZEL CAMPBELL
384-8001 or 721-5218

TOWN and COUNTRY
Large family home with 5 BRs. Asking $55,000. MLS 36487. Call
HAZEL CAMPBELL
384-8001 or 721-5218

ANTIQUE FURNITURE
would go just beautifully in this older charming 3-bedroom, full-basement vintage home. Old coal fireplace in spacious living room. Formal dining room and large bright kitchen. Wiring and furnace 3 yrs. old. Separate garage. Close to all amenities. A real delight. MLS 37803. Asking $48,500. Open to offers.
477-0191 SYL SHUMKA 595-1337

NEW LISTING
GORDON HEAD
3-bedroom split-level home in immaculate condition. Finished rec. room. Sunny back yard with well-done patio. Priced to sell, $68,500.
477-0191 JOAN FRASER 479-6663

SWINERTON'S
REALTY WORLD
OPEN HOUSE
224 Seafield
Wed., 1-3:30
4-BR Tudor in nice condition with many features. Fireplaces in both LR and rec room (natural stone). Sea views from sun room and dining room. Kitchen has built-in eating area. At $68,900 this one worth including on your list to view.
477-5151 LYLE WICKS 385-2481
Swinerton, Stewart Clark Ltd.

MANN
T. L. MANN & ASSOCIATES LTD.

250 HOUSES FOR SALE

$45,000
$1250 Dn
COLWOOD

SPACIOUS 3 BR WITH 1½ BATHS. CARPETED THRU OUT. FIREPLACE AND FAMILY-SIZED KITCHEN. QUALITY WAS NOT SACRIFICED BY THE BUILDER IN THIS HOME THAT CARRIES A 5-YEAR WARRANTY. MOVE IN NOW. ONLY 3 LEFT. CALL KEN MILLAR AT 478-1721 or 384-8075, PAGER 519 ANYTIME.

RIDLEY BROS.
DEVELOPMENT CO. LTD.
MEMBER VICTORIA HUDAC

BLOCK BB BROS.

SELL THRU VIDEO

NORTH OAK BAY
PARISIENNE ATTIC
On a corner garden ringed with young evergreens, a Tudor home with living room with fireplace, dining room, tastefully modern kitchen with adjoining fully enclosed conservatory. 2 bedrooms on the main floor, with staircase up to the "Parisienne" attic comprising of 2 small bedrooms, bathroom, study. 20' family room and workshop in the basement. $69,000.
Residence Ted Walford Office
598-1420 477-1841

CORDOVA BAY
ELK LAKE
FRUIT TREES
Across the road from swimming and boating on ELK LAKE. 3 bedrooms, large family room, living room, family kitchen. Secluded back garden with fruit trees. Excellent parking for camper and boat. Offered at $68,500.
598-1420 Ted Walford 477-1841

National Trust Realtor
HILLSIDE MALL 595-2121
3440 DOUGLAS 382-8101

FELIX UNGER
Would be proud to own this home. Spotless in every detail. 3 bedrooms and 2 baths on main, rec room and work area down. Extras include very private sundeck (40'x12'), greenhouse and 30' swimming pool covered and filtered. Even the landscaping is neat. Priced at $62,900 for quick sale. ROB ANGUS 652-2576 or 595-2121.

BRAND NEW
Deluxe 3 level split. L.R. with heatilator F.P. Thermopane. 3 baths, family room. Superior finishing, $69,900. ROB ANGUS 652-2576 or 595-2121.

Castle PROPERTIES LTD.

$43,900
Spacious (1,050 sq. ft.) three bedroom completely renovated older home, modern kitchen and bathroom, all on one level. MLS 36619. Call CHRIS GREIG 386-6164, Castle Properties or Res. 386-1296.

GORGE
$43,900
Two bedroom no-step bungalow, living room with fireplace, utility room off kitchen, full level lot. Exclusive. Call CHRIS GREIG 386-6164, Castle Properties Ltd. or Res. 386-1296.

STAINED GLASS
$47,900
Older three bedroom, two bathroom home on quiet street, bright and spotless, living room with fireplace, full basement. Immaculate throughout. MLS 379957. Call CHRIS GREIG 386-6164, Castle Properties Ltd. or Res. 386-1296.

$45,000
$1250 DN
$300/MON
QUALITY BUILT 3 BR HOMES. FIREPLACES, COLORED FIXTURES, DOUBLE GLAZED WINDOWS, INDIVIDUALLY DECORATED, 5 YEAR WARRANTY. CALL GORDON ENGLISH OR GORDON ROBERTS.
388-5641 479-5613
OPEN DAILY 1-4
LEANO DEVELOPMENTS LTD.

OPEN HOUSE
PHELPS RD
Sat and Sun, 1-4
2 beautiful, brand new 1 level ranchers, set in treed cul-de-sac with private trout stream out back. Includes 3 bdrms, double garage, thermo pane windows, fireplace, electric heat, bright kitchen with sundeck off dining area. By Builder. 478-3911.

Canada Trust
2252 OAK BAY AVE.
595-5131

250 HOUSES FOR SALE

DFH
477-7291
D.F.H. Real Estate Ltd.
1559 McKENZIE AVE.

$42,900
2 BDRMS.
JUBILEE
Delightful starter or retirement home. Cozy LR features a brick-heatilator fireplace. Large kitchen includes dining area and looks onto fenced back garden. Master bedrm. is 14x11. Plaster finish indicates the quality of the early 50's. Many fruit trees. Separate garage. New exclusive listing.
BRIAN SHARP
477-7291 384-8075 (Pgr. 316)

Victoria Realty LTD.
386-3585

2-YR.-OLD CUSTOM RANCHER
Just immaculate inside and out. 4 bedrooms, triple plumbing, 2 fireplaces, large private deck, professionally finished family room, etc. Ample room to park your boat, trailer, motor home, close to schools and shopping. Located in the Western Community. A real buy at only $65,900 (MLS). To view please call Morris Lund, 386-3585 or 479-6688.

BROADMEAD'S FINEST
BROADMEAD'S BEST
PRICED
EXECUTIVE HOME
★ Check these fine features:
★ Spacious living with raised hearth fireplace
★ Separate formal dining room
★ Quality kitchen with pleasant eating area
★ 3 bedrooms (large master with 4-pc. en-suite)
★ Extra-large family room has fireplace and sliding doors to a well-landscaped patio garden.
★ Good-sized working utility room.
★ Double garage — workshop
This fine home will sell quickly, so call now for viewing. Immediate possession. New MLS. Asking $99,500.
477-0191 SYL SHUMKA 595-1337
Royal Trust

SINCE 1887
Pemberton, Holmes Ltd.
1000 Gov't St 384-8124

PLUS LEGAL SUITE
This house has most of the things you'll ever need. Bright, comfortable 1400 sq. ft. of living space on the main floor, including 3 bedrooms, large kitchen with sunny sewing room off, and a generous sized living room with brick fireplace. A good sized but easy care corner lot. All this and an authorized revenue flat down. The price $62,500. MLS37484.
JOHN BELL 477-2562
GILES PERODEAU 656-4525
PEMBERTON, HOLMES LTD.
1000 Government St. 384-8124

david burr LTD.

HANDYMAN SPECIAL
$42,500
Banfield Park area. 2 bedrooms, full high basement, with rec room and extra plumbing. The inside of this home has been nicely renovated, but the exterior and garden need sprucing up. For appointment to see call
MADGE ROBBINS
384-9072 384-9335
ML 37876
david burr ltd.

THE "HISTORY MAKERS"
WHITTOME'S
DOWNTOWN
Live in the Heart of Victoria. Eight minutes walking distance to Yates & Douglas. But, with the seclusion of the Suburbs. Fenced yard, shrubs and trees. This home is a super solid three bedrooms, Living/Dining/Kitchen up. One bedroom and Family room down. Just $65,000 with $6,000 down to qualified purchaser. Quick possession. To view call.
BRUCE HUTCHINSON
479-8429 479-1667

Century 21
WESTERN HOMES
1037 Cloverdale 386-3494

A HAPPY NEW YEAR OPPORTUNITY —
For the family! This is a lovely 3-B.R., full-bsmt. quality home in a delightful neighbourhood of Brentwood. Large bright kitchen, extra wide dining room, living room with fireplace and sea views, 1½ baths on the main. The lower level features a sound-proofed music room. Family room and plenty of R.I. area to finish as you desire. MLS 35712. Offers invited on the asking price of $65,900. To view phone TERRY EDEN, 386-3494.

OAK BAY
BY OWNER
Architect designed newer home on quiet cul-de-sac, 1200 sq. ft. on main floor, 2 bedrooms, 21'x22' living-dining with fireplace, 20x10 kitchen-breakfast room, unfinished basement, laundry room, double carport, lots of storage, offers on $76,900. 1545 Clive Dr. Please ring 598-3555 for appointment to view. No agents please.

½ DUPLEX — $34,900
Sooke — 3-bedroom modern strata unit on .63 acre lot near waterfront. Buy 1 or both sides.
BOWDEN REALTY 383-5524

DEEP COVE
Nearing completion 2000 sq.ft. Executive Home. Purchase now and have finished to your taste. Drive by 548 Cromar Rd or call 652-4274

250 HOUSES FOR SALE

BEAUTY ON
A BUDGET
$52,900

Drive-by 3002 Cedar Hill Rd. and see how far your Real Estate dollar can stretch. Estate requires quick settlement, so all offers must be presented. Features 3 bedrooms (1 dwn.), separate D.R., L.R.-F.P., H.W. flooring and nestled on a beautiful 50x205 lot. Requires redecorating. Exclusive.
Chummy Crabbe
388-5555 479-7998 (res.)

WESTCOAST
CONTEMPORARY
3 bedroom, full basement home. Large LR with cedar fireplace. Separate family dining area with deck off. Large kitchen with eating area, 3rd BR or den plus powder all on main. Up features master bedroom with 3-piece ensuite and dressing area and sleeping loft (for the young-of-heart). Large second BR with walk-in closet and view deck, 4-pce bath and utility. Teak cabinets, skylight bathrooms, high alcove ceiling and quality costruction makes this strata home an outstanding value. Asking $93,000. For private viewing, call:
MOORE & CAMPBELL
DESIGNER BUILDERS
CO LTD
384-2131 385-4227

WESTMONT
REALTY 1977 LTD 388-4434

1 ACRE PASTURE
AND HOUSE
Ideal for horses, ½ block to swimming and clam digging. Sunset Riding Club one mile. This home just 4 years old has 3 bedrooms, rumpus room, one and ½ bathrooms, dining room and large covered sundeck above carport. A must see. 10135 Tsaykum Rd. near Mills Rd. and West Saanich Rd.
388-4434 RICK KINNIS 477-9394

T/C TOWN AND COUNTRY REALTY
3577 DOUGLAS 382-7276

JAMES BAY
Charming 1150 sq. ft. home with 2 bdrms., living room with fireplace, separate dining room and full basement. Located in the heart of James Bay and only 2 blks. to shops and sea. If you desire a James Bay location don't miss this one. Ph. Jim Webber 382-7276 or 658-5977 (res.)

52
HOMES
Your choice of over 52 homes from one to six bedrooms from $1.00 down to all cash — For example: 3 bedrooms, full basement, fireplace, etc. With 5% down payment would be $332.00 per mo. including taxes. For further details and a complete list, phone R. W. RHODES at 382-8101 or 479-9241.
National Trust Co.
3440 Douglas St.

P.R. B
P. R. BROWN
AND SONS LTD.

EXCLUSIVE
NEW LISTING
Rockland Character
4-BEDROOM FAMILY HOME WITH A SECLUDED EASY-CARE GARDEN. MUST BE SEEN TO BE APPRECIATED. FOR APPOINTMENT TO VIEW CALL:
385-3435 DAVID SCOTT

THE CLOCK TOWER
CAMOSUN COLLEGE
MAIN CAMPUS
3-bedroom, no-basement modern bungalow, living room with fireplace, dining room, kitchen, utility room and 4-piece bathroom — all newly decorated. Carport with storage shed. Well-located on a corner lot. Clear title.
$57,500
Neil A. Fraser
777 Douglas Street 383-9843

Fashionable
ROCKLAND
Located on over ½ acre of mature landscaping and stately oak trees. Substantially built with gleaming oak floors, textured plaster walls and generous use of concrete. Well proportioned 2 BR, separate DR and large modern kitchen including fridge and stove. Excelent 10¾% financing. Call
Gordon Stevenson at 385-1431
British American Realty Ltd.

$57,900
We can now build your BRAND NEW HOME for only $57,900. Down Payments negotiable, do some of the work yourself and save money.
For information call Mrs. Pat Saulnier, Kasapi Const. Co. Ltd. 538 Dupplin Rd. 386-6191 or res. 384-2197.

BY OWNER
Sears Area $49,900
2 bedroom, no-basement bright remodelled kitchen, insulated garage now used as pottery workshop. Fenced lot has veg garden. Price includes fridge, stove, washer dryer and drapes. (No agents) 595-0548. Call to view.

CENTRAL SAANICH
BY OWNER
LOW DOWN PAYMENT
3 BR, 2 bathroom, full basement home, rumpus rooms, 2 fireplaces, beautiful hardwood floors, plus many goodies. On fully landscaped half acre lot overlooking Fruit Valley and some ocean view, with underground watering system. Going for a low price of $78,500. Owner will tailor make deal to purchasers wishes, also hold mortgage paper. For more information phone 652-1562.

BY OWNER, GLANFORD area, well built, 4 yrs. old, 3 bedrooms, 2½ bathrooms, 2 fireplaces, completely finished up and down, hot water heating system, kitchen appliances, fridge, stove, dishwasher. Close to school and all facilities. Asking only $74,900. Call for appointment 479-8869.

253 COUNTRY HOMES and PROPERTIES

COUNTRY LIVING
1.81 acres of gentle slope and fruit trees. Get away from it all in this superbly maintained 3 bedroom home with living rm, dining rm, den and galley kitchen. Turn your?? skills loose in a great workshop or just laze around on a spacious veranda or concrete patio. $87,500. MLS 36677 JACK DAVIS 386-3494.
CENTURY 21 Western Homes
1037 Cloverdale Ave.
386-3494

COUNTRY HOME
4/5 bedrooms, 3400 sq. ft. of deluxe living, 15 miles from Victoria. Price of $195,000 includes 10.9 acres with creek, pond and outbuildings. MLS. For Details Call
DAVID SCOTT 385-3435
P. R. BROWN & SONS

10 ACRE HOMESTEAD, drilled well, fields, cedar trees and 2 houses. Galiano Island. 539-2868.

GORDON HULME LTD.
Sidney Saanich Peninsula
656-1154 2444 Beacon Ave.

SAANICH PENINSULA PROPERTIES LTD.
2254 Beacon Ave., Sidney 656-4000

256 WATERFRONT PROPERTIES

$85,000
New Listing
Something Special
Possession March 1
A RETIREMENT GEM SITUATED IN A LOVELY AREA WITH A COUNTRY LANE ATMOSPHERE WITHIN THE 3 MILE CIRCLE. THERE ARE SWANS AND DUCKS AT YOR DOORSTEP ON THE 60x134 EXPERTLY LANDSCAPED LOT. THE ATTRACTIVE HOME WITH SHAKE ROOF AND FEW STEPS FEATURES A LARGE SUNKEN LIVING ROOM WITH 17' VIEW WINDOW, DINING ROOM OPENING TO SLATE COVERED PATIO OVERLOOKING THE WATER. TWO LARGE BEDROOMS; 4-PCE. PEDASTAL PEMBROOKE BATHROOM; FULL CEMENT BASEMENT; OIL FIRED HOT WATER HEAT. A LOVEY FLOOR PLAN AND A BEAUTIFUL SETTING. DON'T FAIL TO VIEW THIS HOME. AN EXCLUSIVE LISTING. APPOINTMENTS ONLY THROUGH MR. YELLS, 388-4271 or RES. 383-5039. ACT QUICKLY ON THIS HOME. J. H. WHITTOME AND CO. LTD.

COUNTRY BEAUTY
A newly completed, thoroughly custom quality home in every respect. Crafted by the owner with skill and with carefully selected materials. Massive stone double fireplaces upstairs and down, teak panelled den, large family room, and ample bedrooms and bathrooms to accommodate a large family. Thermopane in every window. Sited on a treed acre of land with 104 feet of easily accessible waterfront. $156,000.
JOHN BELL 477-2562
GILES PERODEAU 656-4525
PEMBERTON, HOLMES LTD.
1000 Government St. 384-8124

WATERFRONT
OCEAN VIEWS
Between Mt. Douglas Beach and Gordon Head. Superb views of Haro Straits and San Juan Islands. Charming split-level features 3 BR's, master 4-piece ensuite, large den, 3 baths, vaulted ceilings in LR and DR. Privacy and seclusion on a .86 acre prime view waterfront property. Now offered at $127,900. View by appointment only with:
477-0141 W. MICHAELS 477-4884
THE PERMANENT

SEMI-WATERFRONT, EXCELLENT sea and mountain views, custom built home with quality materials, large rooms, 4 or 5 bedrooms, electric heat in home and in dog house. Well below replacement value at asking price $115,000.
656-5337 Ted Phillips 656-5584
BLOCK BROS. REALTY LTD.

COWICHAN LAKE, SUNNY north side, 3 bedrooms and dining, 2 adjoining waterfront lots, total 188' frontage. 479-3911.

WILDERNESS CAMPSITES 29 acres, 1500' waterfront, from $5,000. Phone 386-1607 before 10 am.

DEEP COVE, LARGE HOME, quality features, $116,900. Call owner 656-7051.

258 CONDOMINIUMS

Park Pacific

THE SUPERB
NEWPORT BEACH
1375 NEWPORT AVE.
Another great Park Pacific Production of 23 magnificent apartment homes, many of which are sold. An excellent selection of suites still remain.
This concrete and block building offers the discerning buyer everything!
Controlled entrances to lobby and underground parking; sauna; hydro therapy pool; excercise, hobby and meeting rooms. Sea and mountain vistas. Arise each day and look across Oak Bay to the majestic Mt. Baker.
1 bedroom suite offered at $110,000. 2 bedroom suites starting at $120,000.
OPEN TO VIEW DAILY BETWEEN 1:00 AND 5:00 P.M.
CALL YOUR HOST M.A. RUDDY. RES. 656-4089, PAGER 388-6275, NO. 792.
383-4124 anytime
Park Pacific
Apartments Ltd.

3 BDRM. CONDO
10% MORTGAGE
$41,900
Immaculate and tastefully appointed, this above-ground, corner suite is situated close to shopping and bus route and features 3 good-sized bdrms., plus den cum storage area. Large assumable 10% mortgage with an additional $2,500. grant available to qualified applicant. Low down payment required. MLS. For an opportunity to view, please call:
386-2111 GARY RESTELL 478-6987
MONTREAL TRUST

BY OWNER, DOWNTOWNER deluxe suite, 2 bedrooms, 2 bathrooms, eating area kitchen, livingroom, diningroom, fireplace, view of city, short walk to ocean, shopping areas, 382-6825 afternoons, evenings.

"OAKDALE ESTATE"
ONLY 4 left, Hurry!
CALL 477-1449 or 477-9313

258 CONDOMINIUMS

FIRST OFFERING
COLONY PARK
1-BDRM CONDO
A pleasure to show, this suite is situated above-ground and faces the rising sun and Mt. Tolmie in the East. Adult-oriented complex offering such leisureley comforts as pool, swirlpool, party room and workshop. Close to shopping centre and bus line. Immaculate suite. Impressive building. MLS. First offering at $32,500. For more information please call:
386-2111 GARY RESTALL 478-6987
MONTREAL TRUST

OAK BAY
TOD HOUSE
2323 HAMIOTA
OPEN 1:30-4:00
TUES. — SAT.
3 only suites left in this prime steel and concrete building. 2 bedrooms, with 2 full baths. Fireplaces, ensuite laundries. All appliances and drapes. Fully insulated thermopane windows.
H. BLAKE
598-3321
JACK MEARS
OAK BAY REALTY LTD.

ONE BEDROOM
HARBOUR VIEW
This beautiful suite combines safety (steel and concrete building, controlled entry and underground parking) with convenience (walking distance to downtown, park and harbour) and has many extras (year round pool, sauna, swirl, workshop, bowling and putting gfreens) — Call today — $34,900. MLS.
DALE BRIGGS
385-7721 592-3978
GARDNER REALTY LTD.

$495 DOWN
with B.C. Grant
New Condominiums. Includes Frost-Free Refrigerator and deluxe Self-Cleaning Range. Monthly payments $216.00 PIT, $29,900. Call 385-2458 anytime for viewing. Byron Price & Associates Ltd.

Cedric Steele Realty Ltd.
388-6258

LAUREL POINT!
2 bedroom suites of varying floor plans for the discerning buyer. Trades will be considered.
CEDRIC STEELE REALTY Ltd.
388-6258

ONE BEDROOM
MAIN FLOOR
$26,900
Close to everything! Access to Sauna, swirlpool, games room, workshop. MLS. Owners leaving city.
CLIFF SALMOND
385-7721 477-3626
GARDNER REALTY LTD.

OAK BAY
Where else can you find such a buy! Bright living room with dining room in line. Unique kitchen has eating area and window. 2 spacious bedrooms, 1½ baths. Top floor, corner suite offers quiet, privacy and nice views. MLS. More details CALL
386-3124 GRETA 592-6372
Seaspray Properties Ltd.

LITTLE JEWEL
Just imagine, you can own one for only $28,500. Fully furnished bachelor suite which is nicely decorated, has built-in bookshelves and fireplace. Fantastic sea and mountain views. Fast possession, will take van in trade. To view call
386-3124 GRETA 592-6372
Seaspray Properties Ltd.

SPENCER
CASTLE
Luxurious spacious 2 bedrm, 2 bath suites — ensuite laundry facilities — pool. Guest accommodation. Open daily. Weekends by appointment.
DANZO & FRANCO HOLDINGS LTD. 384-4013, 386-3816, 479-7286.

"FAIRCLIFF MANOR"
Top floor, one-bedroom condominium located high on a hill in beautiful Fairfield. Nicely decorated, panoramic views. Very private. Priced at $36,500. Hurry on this one! Call
STAN POLLARD
388-6454 384-6013

BY OWNER, BEAUTIFUL 3-bedroom condo, ground floor, corner suite, private entrance, 5 appliances, two 3-piece baths, basement and lots of storage, seaviews. Easily assumed mortgage, $47,900. James Bay. 383-6171, 652-5717.

1 BEDROOM-$21,950
Choice of 2 suites on sunny south side, 3rd floor. Near shopping centre, bus or walk to town. Suit single buyer. Cash or terms.
BOWDEN REALTY 383-5524

SELL IT
FAST
THROUGH
CLASSIFIED
DIAL 386-2121

259 TOWNHOUSES

The Seahaven
897 Admirals Road
These custom designed townhouses priced from $54,900 have two and three bedrooms, each home has fireplaces in the spacious livingroom, smartly designed kitchens with full appliances, most units have double carports and full basements. Come out and view these exciting homes today from 1:00 to 8:00 P.M. daily or contact for personal viewing:
Westmont Realty
(1977) Ltd.
388-4434

SELKIRK
MEWS
946 SELKIRK
Brand Spanking
New
These exciting new townhomes should be seen quickly. Only six homes, all with basements, fireplaces, dining rooms and two bedrooms. Should probably be adult oriented. These were built with extreme care and thought by Pine Home Builders Ltd., don't be sorry, please come visit us. Priced from $54,900. OPEN DAILY FROM 2-4. Please call 386-3585, 384-4827, ask for Roma or John Molyard, Victoria Realty Ltd.

259 TOWNHOUSES

KNOWLES REALTY LTD

OPEN DAILY
1:30-4:00 p.m.
PEMBERTON PL.
(1019 Pemberton Rd. (off Fort St.). Quality 3 BR Townhomes in the exclusive Rockland area with Fireplaces, sep Drs., and expensive fixtures and features throughout. Private patios and decks. Well priced from $86,500.
Curt Shubrook
Barbara Greenwood
Norma Hill Hazel Clarke
384-8101

FAMILY
TOWNHOUSE
Recently listed and ready for occupancy Jan. 30, located in a beautiful development with pool, sauna and games room. Features include 4 BRS upstairs plus 4 pce. bath, main floor with large kitchen (eating area) nice outlook from LR, 2 pce. bath, two patios and carport garage. Priced from immediate sale at $48,000. MLS.
DALE BRIGS
385-7721 592-3978
GARDNER REALTY LTD.

Country Side
As Low As $214/mo
for your own 3 bedroom home
For information please call
652-4461 or 386-0897
7925 Simpson Rd.
Open 2-5 p.m. Weekdays
E.Y. Construction Ltd.

LUXURY TOWNHOUSE 3 BEDrooms, 2½ baths, Laundry facilites. 3 floors. Gordon Head area. 388-3277 days, 477-6150, eves. Ask for Don.

263 GARAGES FOR SALE, RENT OR WANTED

WANTED TO RENT 1 CAR GArage, app. 10 months. 384-8768.

265 HOUSES WANTED TO BUY

—(ONTARIO COUPLE) Require a spacious older home with dining room and character up to $60,000 CASH.

—(RETIRED COUPLE) Require a cosy two bedroom home with full sized lot. Basement preferable. Up to $50,000 CASH.

—(CALGARY COUPLE) Require two bedrooms, spacious lot, semi rural if possible up to $60,000 CASH.

If you feel your house may suit one of the above serious clients. Call for an obligation free discussion. CHRIS GREIG, 386-6164 or 386-1296. CASTLE PROPERTIES LTD.

CALGARY RETIRED
Requires newer home on large lot or small acreage close in. Large workshop would be desirable, up to $90,000.
388-7557 Ben Greig 598-3105

SASKATCHEWAN
FARMER
Needs two- or three-bedroom home close to bus line, not too far out. Must be nice and cozy. Up to $70,000 cash.
388-7557 Ben Greig 598-3105
Capital City Realty Ltd.

PROMINENT
HAIRDRESSER
Marrying shortly, requires 2 or 3 bedrm. home with fireplace & dining room in Fairfield or Oak Bay — up to $75,000.
Call
Lee Wrobel or Randy Small
385-1431 British American Realty Ltd.

OAK BAY
Can you help a cash buyer find a minimal step home suitable for handicapped child? Three bedroom plus den. All replies in confidence.
MRS. MARILYN WOODWARD
477-2722 or
Royal Trust 384-8001

CASH FOR
YOUR HOME
Investors will pay cash now for suitable homes up to $60,000.
GLENN NICHOLLS
598-5144 598-7689
T. L. Mann & Associates Ltd.

CASH PAID
If your house is suitable for rental purposes call my Agents, Lee Wrobel and Randy Small, 385-1431.
British American Realty Ltd.

WANTED
2-bedroom older home with fireplace. Close to shopping, up to $50,000.
477-0191 SYL SHUMKA 595-1337
Royal Trust

SMALL CHEAP HOUSES wanted for rental. Require 4 or 5 any area. Cash. Ben Greig, 598-3105 or 388-7557. Capital City Realty.

PRIVATE, WANTED OLDER home needing work for immediate cash, call 652-1562 anytime. Realtors invited.

WANT OLDER HOME, WILL purchase for cash. I am not in Real Estate. 479-2209.

270 EXCHANGE REAL ESTATE

FOR TRADE
Almost new home with full two-bedroom in-law suite, total five bedrooms. Value $63,000. Equity 12,000. Looking for trade into $40,000 three-bedroom home within three-mile circle. MLS 37244.
JOHN ADDICOTT
388-4434 388-4434
WESTMONT REALTY
(1977) LTD.

11 ACRE LOT, ¼ MILE WEST of Wallace Drive on Durrance Rd. Trades considered for commercial or revenue property. John Kennett, 385-1491.

271 LOTS FOR SALE

MUST SELL, FIRST $30,000 cash takes. Superior lot with valley view, Central Saanich. 652-2358.

3 FULLY SERVICED BUILDing lots in Royal Oak area. Ready to be built on with good financing available, 656-7145

PARCEL, APPROVED FOR sub division, excellent location, Elk Lake area, 5 acres zoned. Owner 658-5812.

BEAUTIFUL VIEW LOT
In Mill Bay ½ acre on community water, newly subdivided, very attractive area, $22,500 743-5861.

BY OWNER 6 ACRE VIEW building lot, ½ farmable, fruit trees, 15 minutes from downtown, $72,500. 477-1219 after 5.

BEAUTIFUL ROCKLAND LOT, $49,500. Byron Price & Associates Ltd., 385-2458.

BEAUTIFUL ½ ACRE SEAview lot, Deep Cove, $36,000. 652-5828, 652-5761.

APARTMENT, TOWNHOUSE site. Approx. 91,000 square feet, Langford, 478-5946 after 6 pm.

271 LOTS FOR SALE

Park Pacific
Proudly Presents
DEAN
PARK
ESTATES
PHASE 2 IS
NOW OPEN FOR
PUBLIC VIEWING
54 additional superb lots in a beautiful natural setting. Most of these new lots have spectacular ocean views of Haro Strait, Mount Baker and the Gulf Islands.
Located in North Saanich on the slopes of Mount Newton adjoining John Dean Provincial Park. Fully serviced lots with a minimum area of 15,000 square feet. Priced from $34,000. Choose your home site now while the selection is the greatest.
Entrance close to Panoramic Recreation Centre on East Saanich Road. From Pat Bay Highway turn off at McTavish.
SALES OFFICE
656-7041
10:30-4:30
OR
MURRAY
LAWSON
592-2912
388-6275
PAGER 2478
383-4124 anytime
Park Pacific Investment Ltd.

ATTENTION
BUILDERS
Recently listed four bedroom home on three lots at end of cul-desac; why not live in the house while building on the other two lots? Asking only $84,900 for the entire package. MLS.

GORDON HEAD
WATERVIEW LOT
Large pan handle lot of approx. 19,000 sq. ft. with privacy, and level fertile ground ready for your spring gardens. $39,500. MLS.

DEEP COVE
BUILDING LOTS
2 lots SxS measured 83x293 all with water hook-up. 1.78 acres in total and all for only $55,000. MLS.
DALE BRIGGS
385-7721 592-3978
GARDENER REALTY LTD.

SHAWNIGAN
LAKE
TRAILER?
One remaining lot off Dunwick Road in West Shawnigan. Suitable for year round or summer home, or a mobile home site. Asking $11,900. Call Lorraine Hett at 478-9581 or 478-2430.
WATERMAN & ASSOCIATES REALTY LTD.
923 GOLDSTREAM AVE 478-9581

MUST SELL
This lot has been reduced so that it will sell, and it is priced accordingly. In beautiful Dean Park estates, flanked by lovely homes, this fully serviced lot has fine straits-view potential. Its 140 feet of road frontage and ⅓ acre size makes for versatile sitting of the home to take best advantage of the view. MLS 37194 $39,500.
JOHN BELL 477-2562
GILES PERODEAU 656-4525
PEMBERTON, HOLMES LTD.
1000 Government St. 384-8124

180 DEGREE VIEW
Of the sea and gulf islands from this most choice lot in Cordova Bay. A location such as this is very difficult to duplicate. It offers over ⅓ acre with 93 foot frontage with trees for privacy and atmosphere. It is truly one of a kind and well worth the asking price of $60,000. Exclusive with:
388-4434 JOHN BUNYAN 383-7777
388-4434 BILL SIDHU 477-5382
WESTMONT REALTY (1977) LTD.

BUILDING LOT
SOOKE
$16,500
Level building lot among nice homes. 80' x 133'. Offers please, call:
CLIFF SALMOND
385-7721 477-3626
GARDNER REALTY LTD.

SHAWNIGAN
$14,900
.47 acre, one block from the lake. The lot confers membership to Country Club. Priced well below assessed "actual value." PAT PARKER, 388-6275, Pgr. 2519, 386-3494.
CENTURY 21 Western Homes
1037 Cloverdale Ave.
386-3494 (24 hrs.)

LLANFAIR AND
PEARL CRESCENT
Large parklike choice lots, all underground services, curbs, paving and lighting. Deluxe area of fine homes. $28,500 to $37,000. Terms if desired. Off Wallace Drive south of Marchant Road, Brentwood.
MARCONI REALTY 386-3941

THREE BEAUTIFULLY treed lots with fabulous waterviews overlooking Saanich Inlet, new subdivision at 8550 West Saanich Road.
Lot 2: ½ acre, $41,000
Lot 3: ½ acre, $36,000
Lot 5: 1.07 acres, $51,000
For further information please call, Ravell Mortgage Corp., days 388-5454, evenings 386-1249.

CAREY NORTH
12 Fully serviced building lots on a quiet cul-de-sac. Priced from $25,400 to $26,900 with Builders terms available. Call
LINDA ANDERSON
388-4434 721-3008
WESTMONT REALTY (1977) LTD.

LOT FOR SALE
67x100 ft. fully serviced lot, 2 blocks from UVIC, close to all schools. Mrs. Pat Saulnier, Kasapi Const. Co. Ltd., 538 Dupplin Rd. at 386-6191 or res. 384-2197.

CITY DUPLEX LOT, QUIET street, nice area near several parks. Good M U R B, starter-income property for ambitious couple to get ahead now. Fully serviced underground. Offers to $39,900. 385-5461.

CADBORO BAY — VISTA BAY ROAD. Two exceptional treed lots with some view of Cadboro Bay and Yacht Club. $50,000 and $55,000. Byron Price & Associates Ltd. 385-2458.

MUST SEE
Beautifully treed lot behind 936 Foul Bay Rd. One of the last building sites in this area of fine homes. Asking $40,000. Contact Don Beatty, 477-6464.

Saanichton Area
Lots for sale on Scohon Drive off Mt. Newton Cross Rd. $26,500-$28,500. 652-1579 or 652-1739.

FLAT 10,000 SQ.FT. FULLY serviced duplex lot in Brentwood area within a block of new shopping center. $27,700. Call Dave Thomson. 652-1040

271 LOTS FOR SALE

At
BROADMEAD
WE HAVE IT ALL
Sunny seaviews, meadows, private lanes, rocky outcrops, treed seclusion, quail, pheasant and more. If you've been looking for that special spot for your new custom residence, visit us at Broadmead, a community of quality homes, created with care to preserve and compliment its unique natural beauty.
. . . 100-ft. wide lots are not the exception in Broadmead . . . that's our average lot size . . .
. . . space to live, to grow, to enjoy casual country living . . . yet just 10 minutes from city centre
. . . We have an excellent selection of ⅓ to ½-acre home sites available for viewing, priced from $31,500 to $44,500.
TAKE THE FIRST
STEP TO
BETTER LIVING!
Visit us at our
office-display home,
950 Royal Oak Drive
8:30 A.M.-5:00 P.M. 658-5291
or call
Jeannie Dewhurst
Royal Trust Corp.
384-8001 or 658-8980

LARGE LOT, WEST SOOKE, IMprovements in, worth $17,500. Offers. 658-5978

½ ACRE CHOICE HIGH VIEW lot, fully treed. Colwood area. Possible subdivide. 478-1250.

273 PROPERTY FOR SALE

ACRES
IN 4 MILE CIRCLE
All cleared and ready for your country home in the city. 4.53 acre with lakefront and road. 5.15 acres with lakefront and road. 10.10 acres with lakefront and road. Ideal hobby farm sites and holding.
Arnold Marr 477-6233
WESTMONT REALTY 388-4434

SOOKE, NEW 3-BEDROOM home, near schools, golfing, salt water fishing. Lake front lot, lot on main road. 2 acre lot. 5 acre lot. Brand new private sale, 642-5676.

2 ACRES OF SECLUDED water view off Rocky Point Rd. between Aquarius and Pegusus Rds. Water and Hydro to property, 478-8520.

1.08 ACRES. HOUSE, 3 BEDrooms, ranch style. Will accept trailer 12' X 68' in trade. 478-1185.

274 PROPERTY WANTED

Cedric Steele Realty Ltd.
388-6258

DUPLEX
I am desperate in need of Duplexes for a number of clients in the Fairfield and James Bay areas. If you are thinking of selling such a property call me at 388-6258. JOHN WEST.

CASH FOR
YOUR LAND
Top prices paid for subdividable property. Quick decisions and fast cash from well known developer. Call in confidence.
GLENN NICHOLLS
598-5144 598-7689
T. L. Mann & Associates Ltd.

SMALL LOTS
We pay cash for reasonably priced small lots in Greater Victoria area. Kasapi Construction, 386-6191.

WATERFRONT OR WATERview, large building site, View Royal to Metchosin area. 479-9168.

1-5 ACRES, SAANICH PENINsula, wooded, possible trade for yacht. 656-4495.

280 ACREAGE FOR SALE AND WANTED

Century 21
WESTERN HOMES
1037 Cloverdale 386-3494

5 ACRES
5 acres of rocks and trees, in Saanich and extremely well priced at $39,500. (37247). Not a property for gardeners, but great if you want privacy and seclusion. Call now: NEIL R. MacDONALD 386-3494 (24 hrs.)

1.6 ACRES
Nice cleared pasture land in Saanich and close to town but with a nice rural outlook (36538). Call now to view at $42,900. NEIL R. MacDONALD 386-3494 (24 hrs.)

5.17 ACRES
OCEAN VIEW
A beautiful treed property, gently sloping up and away from the ocean view. Presently subdividable into 2-acre parcels (½-acre potential). Water, telephone and electrical to boundary. Perc tested. This landsend acreage is an excellent holding, and/or building property. Vendor will take a trade for a suitable residential property. Priced for quick sale at $69,900.
385-7721 KENT MacLEOD 595-4273
GARDNER REALTY LTD.

Waterman & Associates Realty Ltd. is pleased to announce the opening of DEERWOODS. Be one of the first to view and choose your homesite from the many choice 10-acre lots in the new Deerwoods subdivision in Metchosin (off Happy Valley Road). Call Lorraine Hett, 478-9581, 478-2430 or John Waterman, 478-9581, 478-2255 for details.
WATERMAN & ASSOCIATES REALTY LTD.
923 GOLDSTREAM AVE 478-9581

4 Excellent Acreages
25 acres Mill Bay, creek at back, paved roads, ⅓ mile off highway, zoned R2, $85,000.
15 acres Cowichan Bay, view and seclusion, perk tested for 6 lots, zoned R2, $45,000.
15 acres in City of Nanaimo, 8" water main, sewer close, view, $120,000.
46 acres outside Nanaimo, fantastic view, house, subdivided to 5 acre, $140,000.
Call Herb Davenport Direct line Vic. 388-9240, Van. 681-4430, Nan. 754-4401.

DEVELOPERS!
182 Acres, 15 miles from town. Presently 4 ha minimum. $1511/acre. MLS.
DAVID SCOTT 385-3435

10 ACRES
Secluded creek frontage, meadow and timber. MLS.
DAVID SCOTT 385-3435
P. R. BROWN & SONS

280 ACREAGE FOR SALE AND WANTED

RESPONSIBLE ADULTS REquire acreage for grazing horses, reasonable lease required or lease to purchase. 386-0305 or 382-6852.

WANTED OVER 5 ACRES IN the Saanich Peninsula by private buyer, principles only, 477-2288.

5 ACRES, NORTH SAANICH, $79,000 652-4826.

285 UP ISLAND PROPERTIES

SHAWNIGAN
LAKE
TRAILER?
One remaining lot off Dunwick Road in West Shawnigan. Suitable for year round or summer home, or a mobile home site. Asking $11,900. Call Lorraine Hett at 478-9581 or 478-2430.
WATERMAN & ASSOCIATES REALTY LTD.
923 GOLDSTREAM AVE 478-9581

2¼ ACRE HOBBY FARM WITH 2 bedroom log house, wall to wall throughout, fireplace, dining room, carport, double garage, double fenced lot with barn. 3 miles south of Duncan, $59,900. No agents please. 479-2343, 748-4872.

3 ACRES OF HEAVILY-TIMbered prime recreational or residential property. Will log or sell as is. Southern exposure, public access to Cowichan Lake, immediately across Meade Creek Road. Victoria Press, Box 30.

RECREATIONAL PROPERTY, 85' Lakefrontage with 1 bedroom cabin on upper Campbell Lake. $18,000. 479-5658.

SELL IT

FAST

THROUGH

CLASSIFIED

DIAL 386-2121

290 FARMS FOR SALE AND WANTED

BARN
5,900 sq. ft. cinder block, in good condition, on 10 acres. Has water, some pasture. Has to be the buy of the year at $60,000! MLS. For more information call:
DAVID SCOTT 385-3435
P. R. BROWN & SONS

293 GULF ISLAND PROPERTIES

PENDER ISLAND
LAND!!!
14.9 acres — good building sites with view, an excellent investment at $45,000.

10 acres — Walking distance to ferries and golf course, owner anxious to sell. $35,000 — offers?

4 acres — Nicely treed with possible sea view — $19,000.

2.65 acres — Centrally located, gently sloping treed lot with approach in. Asking $16,000.

1.2 acres — Fabulous view, level building site, situated in residential area — $28,000.

HOME
This beautiful home has everything you are looking for — fireplace, hardwood floors, 2 lge. bedrooms, 1½ bathrooms, counter top range, wall oven, wrap around deck, year round creek, some sea view, 1 acre on quiet road. $85,000.

COTTAGE
3-bedroom cottage — southern exposure, sea view, walking distance to ferries, $59,000.
TEDDY KENT 629-3597
J. H. Whittome & Co. Ltd.

294 MAINLAND AND OUT OF PROVINCE PROPERTIES

OWN YOUR OWN EXOTIC
HOME IN PARADISE
For sale by owner (we'll split the Broker's Fee). Tropical two storey executive home (2,784 square feet) on one of very few completely level, half acre lots in Maui Meadows, Kihei, Maui, Hawaii. A panoramic view of the beautiful blue Pacific and three islands, plus the slopes of Haleakala from your lanai (front porch), yet only seven minutes from 26 miles of exotic white sand beaches. Excellent snorkling, scuba diving, fun in the sun year round. One of the most prestigious areas in all of the islands: Raw uneven half acre lots sell for $125,000 and up; homes list from $175,000 to $500,000. The home across the road just sold for $425,000 cash. Close to everything, ten minutes driving time to twelve new tennis courts, two 18-hole championship golf courses, the Wailea Complex, two shopping centres and a new school. The home nestles in a tropical setting of over 100 mature fruit trees, beautiful flowering tropical shrubs and plants, including an orchid tree. It is good income property and could be rented as two separate condos for approximately $1,200 a month. It also has an ideal spot for a guest cottage to be built. The house is priced very low to sell at $220,000 unfurnished; $227,500, completely furnished. The price is good for 45 days ONLY (January 16, 1979-March 1, 1979), then it will be turned over to a Broker at $240,000. Good terms are available with an adequate down payment. This piece of Paradise will sell quickly. Call 808-879-1105, NOW. Fee simple — of course.

RIVER FRONTAGE 145 ACRES, with ½ mile of Fraser River frontage, at Goat River, B.C. Southwest quarter of District Lot 8045. Mostly level, some timber, secluded. Full price $25,000. Only $5000 down. Balance $200 monthly including 10% interest. Phone or write owner at 724-4211, P.O. Box 1269, Port Alberni, B.C.

Deaths and funerals

305 DEATHS and FUNERALS

BERTRAM — In Victoria, B.C., on January 22nd, 1979, Mr. Frank William Bertram, aged 84 years, born in Newcastle, England, and a resident of Victoria for many years, late residence, 50 Douglas St. He leaves his loving wife, Gertrude; daughters, Mrs. June Walton, Victoria, B.C., Mrs. R. (Shirley) Harford, Vancouver, B.C., and Mrs. E. (Betty) Campbell, Victoria, B.C.; 7 grandchildren, two great-grandchildren and relatives in Newcastle, England. Mr. Bertram served with the 29th Battalion during the First World War; a member of The Royal Canadian Legion, Esquimalt Branch No. 172, and a fifty-year member of the Grassy Lake Lodge, A.F. & A.M., G.L.A., Grassy Lake, Alberta.
Private service in the Sands Mortuary Limited "Family Chapel of Memories". Archdeacon A. E. Hendy officiating. Cremation. Flowers, cards and letters gratefully declined. Those so desiring may contribute to the B.C. Heart Foundation, 1008 Blanshard Street, Victoria, B.C.
SANDS—VICTORIA

GELLING — On January 21, 1979, John M. Beloved husband of Mary E. Gelling, of 2153 Sandowne Road, Victoria, B.C. Survived also by one son John C., Saanichton, two daughters, Mrs. G. (Barbara) McIlveen and Mrs. Claudia Boudreau, eight grandchildren, one great grandson, two brothers, Bill and Harold all in Victoria. One sister Mrs. Tom (Peggy) Stevenson, Penticton, B.C. Mr. Gelling was a member of the Victoria Horticultural Society and Gordon Head Garden Club.
Memorial Service Wednesday, January 24, at 1:00 p.m. in the chapel of FIRST MEMORIAL SERVICES, 4725 Falaise Drive. Rev. L. Butler officiating. Cremation. In Lieu of flowers, donations to the Canadian Cancer Society would be appreciated. Arrangements through FIRST MEMORIAL SERVICES LTD.

JEFFERIES — Peter Parnell on January 21, 1979, age 63 years. Born in New York City, N.Y. A member of the Royal Canadian Navy since 1934, serving in the Atlantic, Pacific and Aleutian Islands theatres of War retiring as Lieut.-Commander. He was a member of Britannia Branch #7, A.N. and A.F. Vets, Sidney, B.C., and Masonic Lodge A.F. and A.M. of Nova Scotia. Survived by his wife Hazel, at home; his sons, Peter H., Hazen P., and his step-son, Garth, all of Victoria; his parents, John and Phyllis Jefferies of Victoria; 7 grandchildren; numerous relatives and friends.
Funeral service will be held Thursday, January 25th, at 1 p.m. in CUNNINGHAM FUNERAL CHAPEL with Tony Roberts officiating, followed by cremation. Flowers gratefully declined — in lieu, contributions to the Canadian Cancer Society, 857 Caledonia St.

KERCHER — On January 19, 1979 at the Royal Jubilee Hospital, Henry George Kercher. Born on June 27, 1922 in Weyburn, Saskatchewan and resident in Victoria since 1951. He leaves his wife, Elsie Marion; mother, Elsie Rose; daughters, Rose Carter and Violet McPhail of Victoria; sons, Rodney of Lake Cowichan and Leonard of Victoria; 4 grandchildren; aunts, uncles and cousins.
Funeral service on Wednesday, January 24 at 1:15 p.m. in ST. JOHN'S CHURCH CHAPEL, 1611 Quadra St., with the Rev. C. E. Lonsdale officiating. Cremation to follow. (Flowers are gratefully declined by the family, who request that donations be sent to the Cancer Society, 857 Caledonia Ave.) McCall Bros. in charge of arrangements.

MORROW — On January 16, 1979 in Victoria. Mrs. Reginald (Lillian) Morrow, age 97 years. Born in Drayton, Ontario. Early pioneer of Saskatchewan (Lumsden). Survived by her son Harold (Victoria); Daughters, Mrs. Beryl Spratt and Mrs. Muriel McKenzie of Vancouver. Eight grandchildren and fourteen great grandchildren.
Arrangements through the Memorial society of B.C. and first Memorial Services Ltd.

OLDING — Elsie of Victoria, B.C., peacefully at Mt. St. Mary Hospital on Jan. 21, 1979 in her 90th year. Survived by 3 daughters, 7 grandchildren and 2 great grandchildren.
Memorial service will be held Wednesday, Jan. 24 at 2:00 p.m. in Spencer Chapel Metropolitan United Church. Rev. Dr. A. E. King officiating. Interment. Flowers gratefully declined. Arrangements through The Memorial Society of B.C. and First Memorial services Ltd.

309 IN MEMORIAM

THEY SHALL GROW NOT OLD AS WE WHO ARE LEFT GROW OLD, AGE SHALL NOT WEARY THEM, NOR THE YEARS CONDEMN, AT THE GOING DOWN OF THE SUN, AND IN THE MORNING, WE WILL REMEMBER THEM.
WITH GRATITUTE, SANDS

310 FUNERAL DIRECTORS

Sands
COMMUNITY
CHAPELS
DEDICATED
TO SERVING
Vancouver Island
Families
HERE
WHEN
YOU
NEED US
Your Seven Community Chapels
VICTORIA 388-5155
SIDNEY 656-2932
COLWOOD 478-3821
DUNCAN 746-5212
LADYSMITH 245-2331
NANAIMO 753-2032
We Care About
Vancouver Island Families
Sands

Hayward's (B.C. Funeral Co.)
Thomson & Irving
Funeral Chapels
1625 Quadra St.
386-3505

CUNNINGHAM
FUNERAL CHAPEL
1155 FORT STREET
Phone 384-5512 or 384-8626
Offering dignified moderate service for all. Geo. S. Cunningham, owner, manager.

FIRST MEMORIAL SERVICES
Serving the Public and Exclusive Area. Undertakers for the Memorial Society of B.C. 658-5244.

310 FUNERAL DIRECTORS

McCall's
TUESDAY
O'NEILL
Mr. Terrance Clifford
10:00 a.m. MASS, ST. ANDREW'S CATHEDRAL
BERMINGHAM
Mr. Edward Sr.
10:00 a.m. MASS, ST. PATRICK'S CHURCH
WEDNESDAY
KERCHER
Mr. Henry George
1:15 p.m., ST. JOHN'S CHURCH CHAPEL
McCALL BROS.
Funeral Chapels
1400 VANCOUVER STREET
AT JOHNSON
For Funeral
Information
Phone 385-4465

311 MONUMENTALS

STEWART MONUMENTAL WORKS LTD.
ESTABLISHED 1896
Marble fireplace and tabletops.
1403 May St. 384-3452
Memorial of Distinction

Mortimer's Monuments
383-6421
709 KINGS RD. (at Douglas)
FOUNDED 1877

312 FLORISTS

DAISY CHAIN
Florist
382-2512 NIGHTS 658-8603

The Lord is my Shepherd
I shall not want
He maketh me to lie down in green pastures
He leadeth me beside the still waters
He restoreth my soul
He leadeth me in the path of righteousness for his name sake
Yea though I walk through the valley of the shadow of death
I will fear no evil
For thou art with me, thy rod and thy staff they comfort me
Thou preparest a table before me in the presence of mine enemies
Thou anointest my head with oil
My cup runneth over
Surely goodness and mercy shall follow me all the days of my life and I will dwell in the House of the Lord forever.

Quick Quartet!
Printed Pattern

4633
SIZES 8-20
by Anne Adams

Jumper or dress—looks marvelous both ways! Plus classic shirt (sew it in several colors) plus elastic-waist pants. Adds up to a great Winter wardrobe!
Printed Pattern 4633: Misses Sizes 8, 10, 12, 14, 16, 18, 20. Size 12 (bust 34) jumper 2 yds. 60"; blouse 1 3/8 yds. 60".

Send $1.50 for each pattern — cash, cheque or money order. Add 25 cents for each pattern for first-class mail and handling. Send to: Anne Adams, Pattern Dept., 109 Crockford Blvd., Scarborough, Ont., M1R 5B4. Print plainly size, style number, your name, address.

Work, weekends, school—our new FALL-WINTER FASHION CATALOG has all the dresses, tops, skirts, vests, pants you want! Plus $1.50 free pattern coupon. Send 75¢
107-Instant Sewing Book . $1.00
106-Instant Fashion Book . $1.00
125-Petal Quilts $1.50
124-Gifts 'n' Ornaments . . $1.50

Cambodia Massacres Found

BANGKOK (AP) — The new Vietnam-backed government of Cambodia said Monday the bones of hundreds of "innocent" victims of Premier Pol Pot's fallen regime were found in shallow graves and in a prison in the capital of Phnom Penh.

Accounts of the discoveries were released by the news media of the provisional government which, with major backing from the Vietnamese army, overthrew Pol Pot earlier this month. The accounts cannot be verified but they are similar to stories told by refugees in the last four years.

Pol Pot's troops are reported still resisting the Vietnamese and their Cambodian allies in many areas.

A broadcast by the Voice of the Kampuchean (Cambodian) People said the decomposing bodies of hundreds of "innocent officials" were discovered at a former Phnom Penh high school that had been turned into a prison.

"Some of them died with their shackled legs tied to their beds," the broadcast said. "The bodies were nude and some were lying face down with their hands handcuffed behind them.

The Pol Pot government took power after the Khmer Rouge victory over a U.S.-backed government in 1975 and, according to refugees, killed many former officials, evacuated the cities and forced many to work on agrarian co-operatives.

The broadcast said the tools of death and torture — American-made hoes and spades and Chinese handcuffs, bags of cement and lime — were found at the school in the Tual Saleang area.

"In the auditorium was elegantly hanging a portrait of Pol Pot addressing a crowd through a microphone," it said. "Pits were found in the vicinity of the school but nobody could guess how many were buried in each."

The Phnom Penh news agency SPK carried a similar report.

"It was only necessary to uncover a thin layer of earth over the mass graves to find skulls and sections of skeletons," it said. "And here and there above ground one could still find pieces of human tissue. One could still discover some skulls encircled by bands of cloth and arm bones clasped together by iron chains."

SPK said mass graves had been dug along Route 7 in Cambodia's eastern Kompong Cham province and that 300 to 500 villagers had been massacred in each of seven villages.

Soviets Getting $6M Bill?

OTTAWA (UPC) — The Canadian Broadcasting Corp. says Canada will submit a $6 million bill to the Soviet Union today to cover some of the costs of recovering debris of a fallen nuclear-powered Soviet satellite last year.

Cosmos 954 fell from orbit last January and disintegrated as it flamed through the Earth's atmosphere, sprinkling the Northwest Territories with minute particles of radioactive debris.

For more than 10 months, until last October, the Canadian Armed Forces collected more than 3,000 tiny fragments from the satellite under the direction of the Atomic Energy of Canada Ltd.

Latest government estimates put the cost of the operation at more than $14 million, but the CBC reported Monday Canada's bill "won't reflect the total cost of the clean-up." It estimated the bill "will be closer to $6 million."

BRITISH DRINK MORE

LONDON (Reuter) — The average Briton drinks twice as much alcohol as 10 years ago, official figures disclosed Monday show. Government statistics comparing consumer spending showed that in 1977 the British spent almost as much on alcohol as they did on clothing, while less money went for food and tobacco.

MPs' Focus Will Be On Election

By KITTY McKINSEY
Canadian Press

OTTAWA — MPs returned to work today with one thing paramount in their minds: Election.

Opposition party spokesmen said their parties will be blasting the government's economic record in the countdown to the general election Prime Minister Trudeau promises to call in the spring.

They predicted Trudeau will do his best to keep the attention of the Commons focused on the constitution and on national unity.

Returning from a month-long Christmas break, MPs are completing the fourth session of the 30th Parliament that was born in July, 1974.

"The government will be doing its best to heighten the national unity issue, because that's the issue it wants to fight on," Stanley Knowles, veteran New Democratic Party House leader, said in an interview.

"Trudeau would fight an election on national unity and that alone, but he can't ignore the economy. The government will be doing it's best to show it has some interest in the economy."

An indication of Trudeau's attitude in the resumed sitting is the government giving top legislative priority to passage of a bill which would empower it to hold national referendums on constitutional questions.

Both NDP and Progressive Conservative strategists say they will use debate on the bill to underline their own constitutional proposals. Both parties say they will not leave the national unity issue to Trudeau alone, even though they feel the economy is a more important issue.

In that connection Conservative Leader Joe Clark attempted Monday to defuse a potentially damaging question of Conservative policy on the separatist Quebec government's professed desire for sovereignty association with the rest of Canada.

Both Clark and David Crombie, former mayor of Toronto and new Conservative MP, have been quoted frequently as saying they would negotiate soveriegnty association with a Quebec government following passage of a provincial referendum. Liberals were expected to maintain a strong attack on the Conservatives on that issue.

But Clark said Monday a Conservative government would have nothing to do with sovereignty association, which would rend the country.

Clark commented after a pre-session Conservative caucus. MPs were in town to witness the instalation of Edward Schreyer as new Governor-General.

people

Linda Plans to Carry On Nursing

IOWA CITY, Iowa — Firefighter **Linda Eaton** says she will continue to nurse her son at the firehouse in defiance of fire department regulations. "I plan to go in Wednesday and have the baby brought (for his feeding)," said Miss Eaton, 26, who was suspended for one day Monday after nursing her son, **Ian**, while on duty. But city officials say that if a second feeding takes place on city time, she will "again be subject to disciplinary action, possibly of a stricter nature."

Eaton. . .and son

INDIO, Calif. — **Susan Ford** and her secret service agent-fiance have quietly taken out a marriage licence, but they're not saying when the wedding will be. The licence was granted by the Riverside County clerk's office. "There was no fuss," clerk supervisor **Margaret Ritzel** said Monday. "We kept it as quiet as possible."

WINCHESTER, England — A 78-year-old widow who could not bear her 48-year-old lover leaving her for a younger woman hired a hit man to beat him up, a court was told. Furthermore, she had him beaten up a second time when she found the job had not been done properly. The lover, **Anthony Nicholson**, who lived with **Georgina Maxwell** for 10 years, was left unconscious the second time and treated for multiple skull and leg fractures. Mrs. Maxwell received an 18-month suspended jail sentence Monday.

NEW DELHI — The **Dalai Lama**, Tibet's exiled leader, said Monday he is skeptical of recent Chinese overtures for him to return to his homeland. The 43-year-old Dalai Lama, considered a god-king in Tibet, told reporters between meetings with Indian officials: "They (the Chinese) have been doing that for years but we have no official word." In an interview, however, the Dalai Lama was reported to have said he would be glad to meet with Chinese vice-premier **Teng Hsiao-Peng** to discuss Tibet. A New Delhi dispatch from Japan's Kyodo news service quoted him as saying Teng "is a little more liberal, a little more sincere" than other Chinese leaders.

ROCHESTER, N.Y. — **Kenneth Bianchi**, a 27-year-old man being held in Bellingham, Wash., on a stolen property charge, has been eliminated as a suspect in one of three strangling deaths in the early 1970s, local officials say. Maj. **Anthony Fantigrossi** said city police are awaiting information relating to the other two stranglings, but feel Bianchi, a Rochester native, probably will be eliminated as a suspect in those cases too. Bianchi has also has been interviewed by investigators attempting to solve the Los Angeles Hillside Strangler slayings.

HOUSTON — Millionaire **Cullen Davis** is out of jail today — his first day of freedom in five months — after a hopelessly deadlocked jury prompted a mistrial in his 12-week murder-for-hire trial. "If anyone thinks I am guilty, they are wrong," Davis said after returning to his Fort Worth, Tex., home. He had been charged with hiring a man to murder the judge in his bitter divorce trial. "I'm tickled to death that this phase is over," Davis said. "I just hope it's the end of it." But, Davis added, that was only a dim hope, as prosecutors have vowed to seek a new trial.

BOY'S LAETRILE CUT

PLYMOUTH, Mass. (AP) — A Superior Court judge today ordered the parents of three-year-old leukemia victim Chad Green to stop giving their child Laetrile.

Judge Guy Volterra also ruled that the boy, who has been the centre of a controversy over cancer treatment, must remain in the legal custody of the state, even though he can live with his parents.

Besides Laetrile, the parents are forbidden from giving Chad enzyme enemas or excess doses of vitamins. However, they may continue to feed the boy natural foods.

During a two-week hearing that ended last Friday, the state contended that Chad suffers from cyanide poisoning caused by the Laetrile and vitamin A poisoning brought on by high doses of this vitamin.

Laetrile is a trademark for a substance derived from the chemical amygdalin, which is found naturally in the pits of apricots and peaches and in bitter almonds. Advocates claim it is an effective cancer treatment, but the U.S. Food and Drug Administration and the medical establishment in the country have said there is no proof it is of any value in treating cancer.

GARDENING
jack beastall

7 New Kinds Of Sweet Corn

From tomatoes we go to the new 1979 introductions of sweet corn.

Most home gardeners like to grow their own sweet corn because it has a better flavor than bought produce. The reason is that the sugars in corn start converting to starches within a few minutes after picking, and much of the sweetness is lost after a few hours.

Seven new varieties of sweet corn are being offered by one Canadian seed firm this year.

Three are classed as "early season," maturing in 64 to 74 days, which is 10 to 20 days later than the older varieties in the 53- to 55-day range.

The first is Earligem, 64 days to maturity, said to show excellent vigor in cooler soils. The ears are 7½ in. long with 12 to 16 rows of kernels.

Goldenvee is listed as similar, with bright yellow kernels of excellent flavor and tenderness according to the advance releases. You will notice the number of times the word "excellent" is used in describing new introductions. It is up to the home gardener to decide whether this description is warranted.

Tablevee is the third, maturing in 74 days with large, long ears, and no further description is given. Local gardeners must test these and find if they are suited to our coastal climate.

Flavorveé is a mid-season variety, 86 days to maturity, with 8½-in. ears and 14 to 18 rows of kernels.

In the bicolor group the new introductions are Early Gold and Silver, and Burgundy Delight.

Early Gold and Silver matures in 62 days with 8½-in. ears and 12 to 14 rows of kernels of "excellent" eating quality.

Burgundy Delight goes a step further in being described as outstanding eating quality, with an unusual burgundy colored stalk and husk. Matures in 68 days; 8-in. ears and 12 to 14 rows of tender white and gold kernels.

White Sunglow is the last of the new sweet corn introductions and difficult to place. It is said to mature three weeks earlier than silver queen, but the latter is not listed in the company's previous catalogue. A further comparison is "ears larger and much higher yields."

Success with sweet corn depends a lot on the season and the way the seed is sown.

Sweet corn is wind pollinated and must be sown in blocks so that the pollen from the outer row on the windward side is distributed over the rest of the plants. Sowing in a single row is nearly always disappointing.

Warm temperatures at the right time of growth is also important, a condition we cannot depend on in our coastal climate.

It is not convenient in the home garden to have the entire crop mature in three to seven days.

To avoid this the first sowing is made indoors in pots to have 6 to 8 in. seedlings ready for transplanting outdoors around the middle of June.

The same day as transplanting is done, an outdoor sowing is made, and in a good season another sowing is possible at the beginning of July. This method spreads the crop for a period more suited to family needs.

It is worth recording that sweet corn seed will not germinate properly in a soil temperature of 15 degs. C or less, therefore early outdoor sowings here are usually disappointing. A week — or two-weeks delay is worthwhile when a good crop of delicious freshly picked corn is dropped into a pot of boiling water, smothered with butter, and really enjoyed.

Crossword By Eugene Sheffer

ACROSS
1 Found on trees, often
5 Watering place
8 Skips stone on water
12 Against
13 Asian festival
14 Beige
15 A sponge (slang)
17 Medicinal plant
18 To blunder
19 Work unit
20 An expert
21 Hebrew tribe
22 Tall tree
23 Seraglio
26 Daughter of Minos
30 — Kazan
31 Creek
32 — Descartes
33 Tampered
35 Frown
36 Fate
37 Anglo-Saxon letter
38 Master, in India
41 African antelope
42 Girl's name
45 Idi —
46 A tie
48 Spend them in Florence
49 Slave, for one
50 Formerly
51 War god
52 Work group
53 Noise of surf on shore

DOWN
1 Created
2 Unique person
3 Antares, for one
4 One of the Caesars
5 Forbidding
6 Wampum
7 Siamese coin
8 Funeral march
9 Ironwood of Pegu
10 A support
11 Hard fat
16 Ray
20 Once called Clay
21 They concern reporters
22 Epoch
23 Surround
24 Pub drink
25 Free
26 Assistance
27 — gratias
28 Compass reading
29 Moray
31 Soak flax
34 Tennis stroke
35 Piece of male jewelry
37 Growing out
38 Spanish dining hall
39 Moslem noble
40 Engage
41 Tierney or Tunney
42 — Mostel
43 Hop kiln
44 Diminutive suffix
46 Flatfish
47 Pronoun

Avg. solution time: 24 min.

S	H	A		L	A	C		M	A	T	E	
C	A	R	D		I	R	A		I	C	E	D
U	R	A	O		P	A	R		X	E	N	O
D	E	B	U	T		M	O	T	E			
			B	I	B		M	A	D	C	A	P
S	C	A	L	L	O	P		A	D	O	B	E
C	O	T	E		G	A	S		O	W	L	S
A	L	I	B	I		C	A	P	U	L	E	T
R	E	S	O	L	E		C	O	B			
			I	A	M	B		E	L	O	G	E
O	V	A	L		B	O	A		E	V	I	L
W	I	D	E		E	L	L		S	I	L	K
N	E	A	R		R	E	P		D	A	S	

1-23

Answer to yesterday's puzzle.

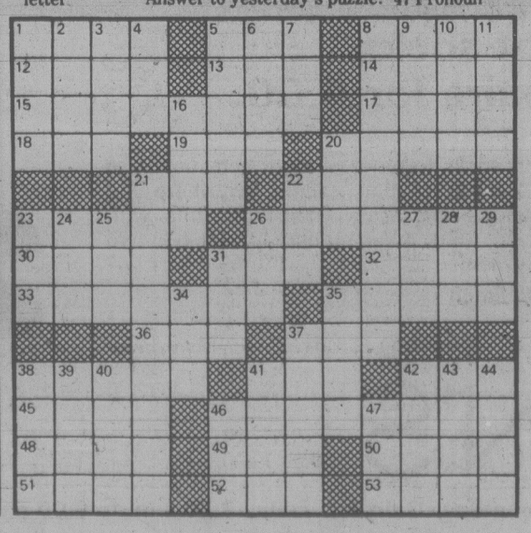

Special Offer

FOR PRIVATE PARTY CLASSIFIED ADVERTISERS

Use this handy coupon to place your Classified Advertisement and save money

Name .....
Address .....
Phone No. .....
Signature .....
No. of insertions ..... Amount Enclosed $.....

FILL OUT AND MAIL TO
SPECIAL OFFER
Victoria Press,
P.O. Box 300,
Victoria, B.C.
V8W 2N4.

OR
DELIVER IN PERSON TO
2621 Douglas St.,
Victoria, B.C.

Your ad will run as soon as possible upon receipt of this coupon and payment or please specify consecutive dates.

Classification Number ..... 10 WORDS MINIMUM

10 Words for 1 insertion in The Daily Colonist and Victoria Times: $1.20
12¢ for each additional word.

10 Words for 3 insertions in The Daily Colonist and Victoria Times: $2.85
28¢ for each additional word.

10 Words for 6 insertions in The Daily Colonist and Victoria Times: $4.50
45¢ for each additional word.

Victoria Press Box Charge $3.25 per month.
Replies to be mailed Replies to be held for pickup.

All ads must be written in regular classified style, and run on consecutive days.

All real estate, mobile home, rental and business advertising is considered to be commercial advertising and will not qualify for this special offer.

SEND CHEQUE or MONEY ORDER
— NO REFUNDS —

THE DAILY COLONIST AND VICTORIA TIMES

NOTICE TO CREDITORS

In the matter of the Estate of Wesley Ronald Bentley, also known as WESLEY R. BENTLEY and WES BENTLEY, deceased.

NOTICE IS HEREBY GIVEN that creditors and others having claims against the Estate of the above deceased are hereby required to send them to the Executrix, care of JONES, EMERY & CARFRA, Barristers and Solicitors, P.O. Box 1690, Victoria, B.C. before the 1st day of March, 1979, after which date the Executrix will distribute the said Estate among the parties entitled thereto, having regard only to the claims of which they then have notice.

GLEN ELLEN WINNETT BENTLEY
By her solicitors,
JONES, EMERY & CARFRA

SCHOOL DISTRICT NO. 63 (SAANICH)

FOR SALE BY TENDER

Two used School Buses:
1960 International 67-Passenger Model 183FC (has been stripped for parts).
1966 International 67-passenger, Model 1853FC.

Tenders will be received by the undersigned for the sale of two used school buses. These buses can be viewed at the Maintenance Shop, 2125 Keating Cross Road. Tenders will close at 2:00 p.m., Thursday, February 1st, 1979. The highest or only tender will not necessarily be accepted.

R. S. Ingram,
Secretary-Treasurer
School District
No. 63 (Saanich)
P.O. Box 2010, Sidney,
B.C. V8L 3S4
Telephone: 656-1111

TRANSPORT CANADA CANADIAN COAST GUARD WESTERN REGION VANCOUVER, BRITISH COLUMBIA

TENDERS

Sealed tenders addressed to the undersigned and marked "New Victoria Coast Guard Base, Site Work 2" will be received up to 3:00 Local Time, February 8, 1979.

The contract will comprise of paving work on Huron Street and site work around the Hangar and Warehouse grounds both concrete and asphalt paving and related drainage and fencing.

Specifications, plans and tender ducuments may be obtained on application to the undersigned, at the 9th floor, Pacific Centre, 700 West Georgia Street, Box 10060, Vancouver, B.C. V7Y 1E1, upon the receipt of a certified cheque for $25.00 payable to the Receiver General of Canada. Plans and specifications are on display at the Amalgamated Construction Association office in Victoria. The lowest or any tender may not necessarily be accepted.

T. J. KEW
Regional Manager
Aids & Waterways
Canadian Coast Guard
Western Region

Project Vic 29
January 1979

TRAFALGAR
FROM 8:30 NIGHTLY
IN THE
TOWER LOUNGE
RED LION
MOTOR INN 1-22

Smith Fears 'Foisted' Pay Hikes

A provision of the new Essential Services Disputes Act could allow untenable wage settlements to be foisted on municipalities, Oak Bay Mayor Brian Smith said Monday.

Smith said the act's chief factors are a 90-day compulsory cooling off period and the right of unions to ask for binding arbitration if there is no agreement.

The mayor said the history of compulsory arbitration in B.C. is not one of restraint.

"We can't stand settlements by compulsory arbitration," Smith told council.

He noted a recent example at Port Alberni where employees were awarded 16 per cent in increased wages.

"We don't want 16 per cent settlements imposed by some well-meaning, nutty arbitrator," he added.

Smith said he appreciates that teachers and non-teaching school staffs will be treated equally by the act.

"You can't have a work stoppage in the schools where teachers are subject to legislation and custodians are not."

92% Rate Police as Good, Poll Shows

A survey conducted as part of a research project for the B.C. Police Commission shows that most British Columbians have confidence in provincial law enforcement agencies, but at the same time many feel less safe walking the streets than they did five years ago.

The poll was undertaken in March and February last year by University of Victoria sociologists Daniel Koenig and Gabrielle Goudy.

Koenig is preparing a report for the police commission based on the poll, which was released Monday.

The sociologists estimate that of 1,500 questionnaires sent out, 1,248 actually reached addressees and 907 — or 73 per cent — were returned.

Just over 92 per cent of respondents rated police in their area as good or very good, while only one per cent were neutral on the question and 6.4 per cent rated law enforcement as bad or very bad.

The strong support for police came despite the fact that 26 per cent of the respondents said they or members of their household had been victimized by theft in the preceding year.

Of those surveyed, 47 per cent also said there was a place within a mile of their home where they'd be afraid to walk alone at night, and 46 per cent said they felt less safe on the streets today than five years ago.

The poll also dealt with matters unrelated to police services, including whether or not people are satisfied with their lives and what they thought of the provincial political parties.

More than 80 per cent were happy with their families, homes, standard of living, health and jobs. Almost as many were happy with themselves (79 per cent); non-working activities (76 per cent); incomes (72 per cent); amount of free time (68 per cent) and kinds of goods and services available (49.4 per cent).

At the same time, 65 per cent said they were unhappy with the government's handling of the economy and 56 per cent were dissatisifed with the behavior of political leaders.

In rating provincial political parties 56 per cent of respondents said Social Credit received best marks for ability while the NDP were the most honest, responsive and trustworthy.

The Conservatives and Liberals received neutral evaluations.

Newport Suites Get Nod

Zoning for a new five-storey apartment building at Newport and Transit was approved by Oak Bay council Monday following a public hearing.

A 10-suite building proposed for the former Twin Cedars property at 1280 Newport will have landscaping and underground parking for a minimum 16 vehicles.

The five storeys is exclusive of basement, but over-all height will not exceed 43 feet, six inches, including a penthouse.

A previous land-use contract for the site, which would have permitted slightly less over-all height, was repealed.

A resident of Transit opposite the site was concerned about the possibility of loss of view and noted other buildings in the immediate vicinity are limited to three storeys.

The developer's architect said the fourth and fifth floors would be set back from the edge of the other floors and that the additional height would be about four feet.

Aldermen also adopted a development permit bylaw that supplements the zoning bylaw as required by provincial legislation; a bylaw requiring all new housing to provide paved parking for at least two vehicles, one covered by a roof of at least 200 square feet, and connected to a public street, and an identical bylaw amending the Uplands Regulations Bylaw.

There were no public representations on these three matters.

IDEAS ASKED ON FUTURE OF ST.ANN'S

Victorians have been urged by Provincial Secretary Hugh Curtis to put forward proposals for the future use of St. Ann's Academy.

Last week Curtis ruled the historic Roman Catholic school, now used as government offices, would not be turned into a tourist attraction. A businessman had applied for a 50-year lease with intentions to use the grounds for "mini-world" tourist operation.

The minister ruled against the project because he said the site had too much historical value to the city.

Curtis said Monday he'd like to hear from Victorians, either individually or in groups, as to what the future should hold for the academy.

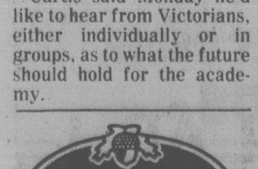

Save on pretty blouses and smart fitting blazers. Great spring buys.

Pinwale cord blazer **44.99**

Hip level, one-notch lapel.
Navy, ivory, brown. Sizes 5-13.

Stand-up collar blouse **16.99**

Tunic style with shirt-tail bottom finish. Assorted stripes. Sizes 5-13.

Peter Pan collar blouse **16.99**

Tunic style, drop shoulder line. Assorted stripes.

Peppertree, Main Floor.
Also available at or through Eaton's, Duncan.

Professional, quick ear piercing by First Lady.

Surgical stainless steel studs,	7.99
Gold plated studs,	8.99
Birthstone studs,	10.99
First Lady skin Care Recommended Antiseptic, ea.	2.50

(Persons under legal age require signed authorization by parent or guardian.)

Ear Piercing, Floor of Fashion.

Unisex cushion foot socks in 2 sizes, reg. 2 pairs for 4.00

Here's your chance to stock up on sport socks for your outdoor activities. Use them for jogging, skiing, soccer, golf, fishing, skating, sailing, anywhere you want neat-fitting and comfortable-wearing socks. Your choice of white with blue/gold/blue stripes or white with green/gold/green stripes. Available in two sizes: (9-11) for women and (10-12) for men.

Shop in person or by phone and save at Eaton's.

2 pairs 2.49

Sporting Goods, Lower Main Floor

EATON'S

Store Hours: Monday, Tuesday, Saturday 9:30 a.m. to 5:30 p.m. Wednesday, Thursday, Friday 9:30 a.m. to 9:00 p.m.

Tonight: Partial Clearing
Wednesday: Sunny Periods

Victoria Times

Classified 386-2121
News 382-3131

95th YEAR, No. 188 ★ ★ ★ VICTORIA, BRITISH COLUMBIA, TUESDAY, JANUARY 23, 1979 ★ ★ ★ 15 CENTS DAILY, 30 CENTS SATURDAY

Social Security Queried

OTTAWA (CP) — In a radical shift from past advice, the Canadian Council on Social Development says governments should no longer pay social benefits such as family allowance and old age security to rich and poor alike.

The council also called today for complete restructuring of Canada's pension system, including a mandatory retirement age of 70 rather than 65, and a better financial deal for women and individuals who want to retire early.

The council is hammering out a major report with the theme that only genuinely needy people should receive such benefits as the family allowance and old age pension.

"We're starting to question the universal application of social programs," council programs director Geoff Norquay told the special Senate committee on retirement.

He said the report, scheduled for release in about six weeks, concludes that government social programs have failed to do the job they were supposed to do — redistribute money to the poor.

Council researchers found that the average income of a family of four is about $23,000.

"That's a lot of money," Norquay said.

Programs he singled out included family allowance paid to all mothers, old age security paid to all Canadians at age 65 and unemployment insurance paid to jobless persons fitting certain criteria. All are paid regardless of the recipient's other income.

Although the council has not worked out the finer details, it is thinking that the benefits should be taxed back 100 per cent from families with above-average incomes. The family of four cut-off would be about $23,000 while the cut-off for a single person would be about $9,900.

The exception to this would be medical care programs which should remain universal, Norquay said.

Norquay said the problem in the idea is that most people have paid into such programs and can thus claim a right to draw benefits.

"That's a very tricky issue," he said.

However, he also said it is difficult to justify paying benefits to the rich when there are thousands of elderly women across the country living on less than $5,000 a year.

The council report is based on a study of government social programs during the last 15 years. Norquay called it a radical shift in council policy.

In a brief to the committee, the council urged creation of a national organization to represent the needs of the elderly and develop policies to strengthen their standing in society.

The brief, written by economist David Ross, calls on governments to "ultimately" prohibit the forced retirement of those who want to work.

It recommends changes in age of retirement, income status of retirees and improvements in employment and social services for the retired.

The council says workers should be allowed to retire, with pension benefits, before or after age 65 which has become a widely-used, arbitrary cut-off date. Most private and public pension plans do not provide benefit payments until age 65.

The council says other factors should determine retirement age: Years already worked, will or desire to work, job skills and competence.

USC Tops '78 Goal: $3.9M

OTTAWA (CP) — The Unitarian Service Committee (USC) received $3,911,909 in funds and gifts in 1978, it was announced Monday.

The USC said in its annual review that the 1978 total exceeded its original goal.

The generosity of *Victoria Times'* readers contributed more than $32,000 to the total collected.

Founded in 1944 by Dr. Lotta Hitchmanova, the non-governmental agency provides funds and other aid to needy countries.

Federal and provincial grants totalled $778,271 but 80 per cent of all contributions came from ordinary citizens, the review said.

A large portion of the money and gifts collected will go Vietnam, Lesotho, Bangladesh, Indonesia and Nepal in 1979, the review said.

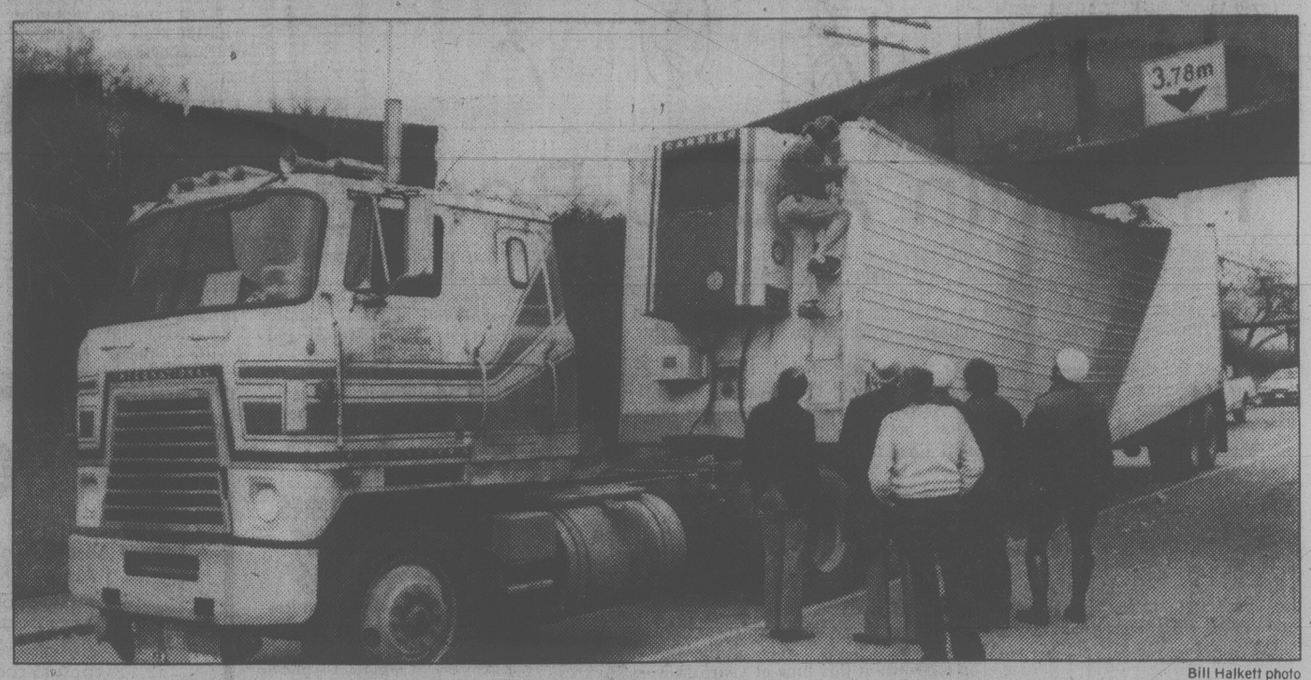

Bill Halkett photo

BLUNDER UNDER overpass embarrassed the heck out of unidentified truck driver today when big rig proved too high to make it under railway bridge on Dominion Road in Esquimalt. Grating noise alerted him that all was not well. Damage was high.

Storm Adds to U.K. Woes

Times News Services

LONDON — Striking locomotive drivers halted Britain's railroads for the third time in a week today day which, coinciding with the worst blizzard in 15 years, left London virtually deserted.

"If you are still in bed, stay there," a BBC commentator told the public. "If not, go back to bed."

The blizzard blocked highways, closed airports, played havoc with bus and underground services.

Tens of thousands of commuters simply abandoned the effort to get to work and stayed home. Most stores and offices were manned only by skeleton staffs, if at all.

The railway shutdown, to be followed by still another Thursday, immobilized the strike-plagued nation even before it had recovered from a 24-hour walkout Monday for higher pay by 1.5 million local government workers.

Although the walkout should have ended early today, thousands of strikers — who are demanding a 40 per cent pay hike on their average $90 a week pay — stayed off the job.

Their unions threatened continued "guerrilla action" of lightning walkouts designed to make life as disagreeable as possible for the rest of the country.

The government estimated today that between 175,000 and 200,000 workers have been laid off so far as a result of an 11 days-old national strike by 100,000 truck drivers, which has blockaded ports and factories and hit food, raw materials and imports and exports.

About 30,000 angry strikers from all over the country held a protest rally in London and marched on Parliament, many chanting "all-out strike." Union leaders warned that disruptions will continue indefinitely in some areas.

Alan Fisher, general secretary of the National Union of Public Employees, warned of "widespread chaos" unless Prime Minister James Callaghan's Labor government approves a base rate of $120 for a 35-hour week for public service workers.

Their current rate is $84.40 for a 40-hour week.

Callaghan, who has refused to declare a national emergency, won a parliamentary debate on his handling of the crisis by a vote of 305 to 201 Monday night.

Shah Cancels Visit

Times News Services

Shah Mohammad Reza Pahlavi of Iran has decided to postpone indefinitely his planned visit to the United States because of President Jimmy Carter's apparent support for Ayatullah Khomeini, sources close to the monarch said today in Marrakech.

The shah and Empress Farah arrived there Monday to a low-key welcome from Morocco's King Hassan II. Moroccan officials said at the time the shah intended to remain in Morocco for about three days, then fly to the United States.

Members of the shah's entourage said there has been a change of plan, but it was not clear whether the shah intended to remain in Morocco or move to another country.

In Cairo, a spokesman for President Anwar Sadat said the Egyptian leader had invited the shah, who spent the first six days of his "vacation" with Sadat in Aswan, to return.

The spokesman said the shah accepted and told Sadat "he would be glad to spend most of his holidays in Egypt because he considers himself among his family."

Several other countries are being considered, the sources said, including Saudi Arabia, Britain and France.

Meanwhile, in Tehran, Iran's military chief called on the nation's 430,000-man army to defend Prime Min-

See SHAH page 14

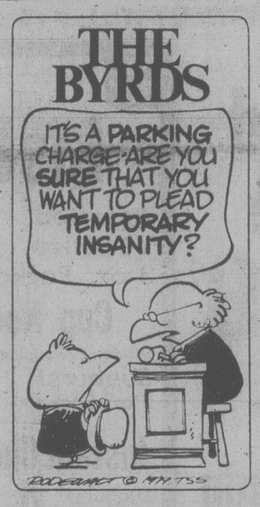

Arafat In Power Struggle

DAMASCUS (Reuter) — Yasser Arafat is fighting for control of the Palestine Liberation Organization after guerrilla leaders ended a conference today with a bitter power struggle unresolved.

Conference sources said Arafat was being challenged by more radical leaders who want more say in policy-making on the PLO's executive committee.

Meanwhile, reports from Tel Aviv said Palestinian gunners in Lebanon attacked settlements in the northeastern part of the country.

The shelling came a day after a mysterious remote-control truck bomb in Beirut killed a top Palestinian guerrilla official and Arafat aide . (See page 3).

Donut King Probed

RCMP commercial crime officers have seized the books and records of Donut-King Restaurants Ltd., a Victoria-based company involved in franchising a fast-food marketing chain.

A police spokesman said today officers raided nine offices and residences in Victoria and a law office in Vancouver, all on Monday.

The spokesman declined to elaborate on the nature of the investigation but said the company's activities have been under investigation for nearly two months by the RCMP and latterly by Saanich police.

The company was incorporated on Dec. 2, 1977 by Demetrios Psyllakis, of 2576 Estevan.

Psyllakis said today he sold the company last June to George Sheldon Parkhurst, of 2777 Benson Place.

In the past year Donut-King has sold three franchises in Greater Victoria, as well as one in Duncan, Port Alberni and other points north on the Island.

The operators of those restaurants are not affected by the police action.

Parkhurst, originally from Belleville, arrived in Victoria two years ago and has been involved in numerous development and franchise companies including Trizak Development, Ye Olde Kingston Car Company Ltd., 471 Trans Canada Holdings Ltd., Donut-King Restaurants Ltd., Donut-King Franchise Services Ltd., Ronvan Equipment Ltd., Ten Mile Developments Corp., and Sy's Chicken Shack Inc.

Tsehum Marina Expansion Killed

A controversial plan to expand a marina in Tsehum Harbor was killed Monday when North Saanich council voted unanimously to turn down all future applications for water leases in the area.

Oak Bay developer Bob Wright, who hoped to nearly double the size of his North Saanich Marina, said today he is extremely disappointed with the outcome.

But he said he will now press on with a plan to build houses on 22 acres of property adjacent to the harbor area.

Wright said he will apply to the B.C. Land Commission to have the land removed from the Agricultural Land Reserve. The property is already zoned for residential development on minimum half-acre lots.

But Wright's troubles with council are far from over.

Mayor George Westwood indicated today he will oppose any development on the site, regardless the zoning.

"It's obviously a very desirable site," Westwood said.

"It's high profile, situated as it is across the busiest highway on the Island. But I feel the majority of people out here want the site to be left alone."

Monday night's vote followed a close four-to-three decision by council to reject North Saanich Advisory Planning Commission's majority report on Wright's proposal.

The APC, in its report released two weeks ago, recommended limited marina expansion and cluster-type housing in the area.

Wright earlier promised to dedicate 12 acres of shorefront on Blue Heron Basin and Tsaykum Harbor to the municipality as park land if council approved the plan including an expansion of the marina from 350 berths to about 500 and construction of about 60 dwelling units on the remaining 10 acres.

Wright said, however, the offer will now be withdrawn.

"Obviously there will be no further offering of a nature sanctuary," he said.

"It's too bad. All of that land would have gone to the public as a gift and now it's been lost . ... at least in the short run."

Wright said Westwood had lost sight of the objectives of the development plan and had regarded it as a political fight.

"He (Westwood) showed he was not prepared to listen from day one," Wright said.

Westwood, however, defended the actions of council.

"We're just delivering what the people who elected us want," he said.

He denied the fight was political.

"I've no axe to grind with Wright or anyone. I'm doing what any good municipal politician should be doing . . . listening to the people."

. . . And Now Smoking Fines

Times News Services

OTTAWA — Health Minister Monique Begin announced Monday her department is drafting a bill to enforce non-smoking regulations in public transportation.

The bill, expected in two or three months, would give public carriers the responsibility of enforcing regulations about smoking in non-smoking areas, the minister told reporters.

Begin, who made the announcement at a press conference to kick off National Education Week on Smoking, said the proposed law would also allow carriers to fine customers for disobeying those regulations.

"To avoid creating criminal records for being caught in a non-smoking area with a cigarette, we will shift the responsibility to the carriers," he said.

A department spokesman said the amount customers could be fined has not yet been decided.

Begin, who kicked a pack-a-day habit two years ago, released statistics Monday showing that a majority of Canadians age 15 and older — 58 per cent of the population — are non-smokers.

The number of non-smokers has risen steadily from 50.2 per cent in 1965 and 55.3 per cent in 1974, she announced.

However, the number of teenage girls age 15 or older and adult women who smoke has remained fairly constant while it is men who have been renouncing the evils of nicotine.

Begin said that smoking among males age 20 and over has declined since 1965.

ON THE INSIDE

Coca's Tough Roots

The U.S.is taking aim at the coca plant of South America in hopes of curbing the rising use of cocaine at home, but there is opposition. Page 5.

Teachers Criticize RCMP

The Canadian Association of University Teachers today expressed concern about RCMP security service attitudes toward sex, left-wing politics and human rights. Page 9.

Money from Japan

The government is turning to Japan for money to help bolster the troubled Canadian dollar. Page 14.

Pickup Challenges McGeer

It's a "disgusting" order, says Greater Victoria school board chairman Carol Pickup and she hopes to stick it in McGeer's ear. Page 15.

Pol Pot Victims Found

The new Cambodian government said today hundreds of victims of Pol Pot's fallen regime have been found in shallow graves and a Phnom Penh prison. Page 29.

MPs Have Election Fever

MPs settled down to work in Ottawa today with an expected spring election uppermost in their minds. Page 29.

INDEX

Births	20	Family	16,17
Classified	20-27	Finance	6, 7
Comics	19	Gardening	29
Deaths	27	People	29
Entertainment	11	Sports	12-14

Americans Big on Maggie

By PAUL NICHOLSON
Times Staff

Americans make up almost 90 per cent of the passengers who ride the *Princess Marguerite*, says a study released today.

In fact, the number of Canadian passengers aboard the government-owned Seattle-to-Victoria ferry was so small — 6.9 per cent — that they were almost outnumbered by riders from the eastern U.S. states of New York, Pennsylvania and Massachusetts at 6.5 per cent.

The survey, taken during a week in mid-July, covered 1,859 persons and found 88.8 per cent were from the United States, 6.9 from Canada and 4.3 from other countries.

Surprisingly, most of the American passengers, 52.5 per cent, were from states other than Washington and Oregon.

The survey also determined 55 per cent of the passengers who boarded in Seattle returned the same day after spending an average of $15 per person in Victoria.

The 45 per cent who stayed one or more nights in Canada spent about $38 per person daily.

Of those interviewed, 98.8 per cent said they felt the fares were reasonable.

The satisfaction with the fare rates led the Vancouver firm that undertook the study to suggest that 1979 fares could increase without unduly affecting load factors.

Tourism Minister Elwood Veitch, however, has given no indication whether he will be recommending higher fares for the money-losing steamship.

Passenger traffic to Victoria on the *Marguerite* was up 12 per cent over the previous year and she carried six per cent more automobiles, 37 per cent more motorcycles and 26 per cent more bicycles.

The survey determined most hoteliers are apparently unaware that a significant percentage of the passengers remain one night or longer in Canada.

Last summer the *Marguerite* spent almost $350,000 in the Victoria area on food and beverage purchases and another $350,000 for the vessel's annual refit.

The *Marguerite* begins its 1979 season May 18.

RCMP Attitude Irks Teachers

OTTAWA (CP) — University teachers expressed concern today at RCMP security service attitudes toward sex, left-wing politics and human rights.

The 23,000-member Canadian Association of University Teachers said experiences in the last 20 years indicate that the force may not know the difference between legitimate dissent and illegal subversion.

The observation was made in a brief heard today by the federal royal commission into RCMP wrongdoing.

Many academics believed the security service and its military equivalent were trying to enforce a Victorian morality that no longer existed.

"The security forces have sometimes argued that the sexual activities of individuals may make them liable to blackmail," the association said. "This is true only if the consequences of the individual's actions, if made public, will inevitably result in the loss of his or her job.

"If this is not the case, there is not much leverage for the blackmailer. It should be made clear by the government, therefore, that neither divorce, cohabitation without marriage nor homosexuality will result in the loss of a job or a security clearance."

Many academics also felt the RCMP equated left-wing politics with subversion. Security forces had tried in the 1960s to recruit informers among students campaigning for nuclear disarmament. In the 1970s, the Waffle group in the New Democratic Party apparently was regarded as subversive.

Teachers feared that legal political activity of this type was being used in secret security reports to keep qualified people from getting government jobs.

The same was true of alleged surveillance of Grace Hartman when she ran for president of the Canadian Union of Public Employees. It had also been suggested the RCMP infiltrated unions and fed information to employers.

Mr. Justice David C. McDonald, chairman of the royal commission, was urged to recommend that legal political parties and unions not be infiltrated or watched by the RCMP unless specific charges against individuals were under investigation.

Academic run-ins with the force during the last 20 years suggested little RCMP awareness of the importance of civil liberties, the association said.

It recommended that the RCMP and the military place more emphasis on educating agents about civil rights "and the nature of legal dissent in Canadian society."

The association supported university training for security personnel but not if these personnel were also carrying out general surveillance of teachers and students.

Schreyer Launches Into His New Duties

OTTAWA (CP) — Edward Schreyer is wasting no time in assuming his new duties as the 22nd Governor-General since Confederation.

Only a day after being invested as the Queen's representative, the former Manitoba premier today receives the credentials of about 130 members of the diplomatic corps, including about 40 ambassadors and high commissioners accredited to Canada but living in the United States.

Although diplomats normally present their credentials only to the head of state — Canada's is Queen Elizabeth — the Governor-General is authorized to act on her behalf.

The reception by the nation's new number one host and hostess is only one of several formal, stylized events this week at the 141-year-old Rideau Hall, vacated Sunday night by retiring Jules Leger and his wife, Gaby.

When Lily Schreyer, the new chatelaine of the rambling stone mansion on an 88-acre wooded lot, had her first tour of the house, she exclaimed she felt a little like Cinderella.

And true to the fairy tale analogy, the Schreyers were driven Monday from Parliament to the house across Sussex Drive from Prime Minister Trudeau's residence in an open, horse-drawn carriage.

Three-and-a-half-year-old Toban, the youngest of four Schreyer children, squirmed throughout the hour-long ceremony in the Senate chamber and was not amused by the prospects of sitting still again for a photo session with Trudeau and the cabinet.

The energetic tyke has already become the darling of newspaper photographers as they try to capture every yawn and funny face he makes during the otherwise sobre affairs associated with his father's appointment.

Later Monday, the Schreyers had tea with John Diefenbaker, the sole living former prime minister.

In the evening, they held a private dinner with 120 friends, including actor Chief Dan George, Gerald Regan, Nova Scotia Liberal leader and Schreyer's 86-year-old mother, Elizabeth.

Postie Off Gov't Hook

OTTAWA (CP) — The government has been refused leave to prosecute a letter carrier for alleged illegal strike activity because it tried to abuse a procedure of the Public Service Staff Relations Board.

In a recent ruling, the board rejected the government's application for leave to prosecute Alexander Power, president of Local 1 of the Letter Carriers Union of Canada.

After a brief illegal strike at the end of July, the government sought leave Aug. 29 to prosecute Power. On Sept. 5, the government withdrew the application. Around that time, contract negotiations were being conducted.

Following the resolution of the contract dispute that had led to the illegal strikes, the government again applied for leave to prosecute Power.

The board said it seems "the employer improperly, if innocently, has exploited a procedure of the board for its own tactical purposes."

"Whether the decision to withdraw the first application had an impact on the future conduct of the parties in their negotiations is not, in our view, relevant," the board ruled.

"What is significant is that the intention of the employer was to influence the path that the negotiations were to follow. Once that purpose was achieved and a degree of normalcy in the parties' relationship was established, the only inference . . . that can be drawn from these events is that the employer reserved the right to reinstitute these proceedings."

The board rejected the government's reapplication on Dec. 11 for leave to prosecute because the government had tried to implicate the board "in a course of action affecting the parties' efforts at the bargaining table."

However, the board added that in issuing its ruling it did not condone the instigation of illegal strike action "if indeed the allegations are true."

12 Miners Die

NEW DELHI (Reuter) — Twelve miners were killed Monday in a methane gas explosion in a mine in eastern India, officials said. Cause of the explosion was not known.

TRAFALGAR
FROM 8:30 NIGHTLY
IN THE
TOWER LOUNGE
RED LION
MOTOR INN 1-22

If you've bought an RRSP, maybe you've made a mistake.

Did you purchase your RRSP at the usual place just because it was convenient?

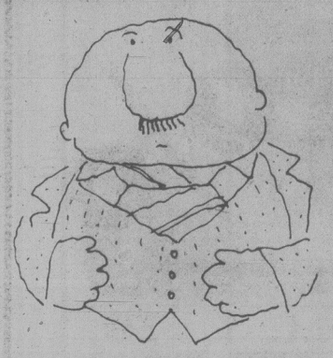

Many people consider buying RRSP's a matter of convenience. But when you invest only once a year in an RRSP and the outcome of that decision will affect your entire retirement, you owe it to yourself to seek out all the options.

Royal Trust offers six RRSP options. For example, your guaranteed interest returns can vary like a savings account or be guaranteed for 5 years. You can invest in a bond fund, or a mortgage fund. You can participate in our Canadian common stock fund. Or, you can have a self-directed plan.

The choice is yours.

Did you put this year's RRSP deposit in your own name again, rather than your spouse's?

Under current regulations, you and your spouse will each be allowed up to $1000 of retirement income after age 65 without paying any tax. You can now make all or part of your allowable annual RRSP contribution in your spouse's name and still claim it as a deduction from your taxable income. That way you get the tax deduction now, and you both may claim a $1000 deduction later.

Spousal RRSP's make a lot of sense.

Did you pay a commission to buy your RRSP?

The amount of dollars available for your retirement is dependent on how much is actually invested each year. If you pay a commission, less goes into your account. That doesn't have to be, and it doesn't happen when you buy a Royal Trust RRSP.

Did you make a big mistake?

If you haven't made this year's contribution, you can still avoid these potential mistakes. Talk things over with Royal Trust first.

If you have already made this year's contribution, we can still help. Most RRSP's can be easily transferred without affecting your annual allowable contribution or income tax status. If you agree that a Royal Trust RRSP is better for you than your present plan, we'll have it quickly switched over.

And don't miss depositing for the 1978 tax year because of a lack of funds. Talk to us about a Tax Saver Loan. Your tax savings alone could more than offset your interest costs.

You'll make no mistake by picking up your free RRSP booklet from your nearest Royal Trust branch.

Royal Trust RRSP's
Make no mistake about it.

Royal Trust Bldg., 1205 Government St., Victoria 388-4311
Other offices in Vancouver and Kelowna

Sears

great Canadian winter sale!

and everyday low prices

Save $110

20" color portable

Sensor Touch Tuning, 1 button color control

669.97
Reg. $779.99

See what you save! Look at the big features! Sensor Touch — the all-electronic channel selection system lets you change channels instantly, silently; all solid-state, no moving parts to wear out. One-button color automatically sets color, tint, contrast and brightness. Precision 'In-Line' Black Matric picture tube gives a beautiful picture with sharp contrast. Handsome Walnut woodgrain cabinet. See it today! 57R 014 087.

Sears Electronics (57)
Phone Enquiries: 595-9111

COLOR TV
Warranty Plan
3 to 5 years
Available at nominal cost

Save $40

AM/FM/FM STEREO system and 8-track

329.97
Reg. $369.98

Low priced, yes, but the features add up to really top performance! Solid state receiver with AM/FM-FM stereo, phono, tape and auxiliary. Two meters for recording level one doubles as a signal-strength meter. Stereo beacon. Loudness, hi/lo filter. **8-track record/playback** deck is built in. Plays automatically or manually with program selector bar. **Full-size record changer. 2 air-suspension type speaker enclosures.** 57R 028 449. b—**Stand for above system.** Walnut finish. 57R 045 056. **$79.98**

Sears Electronics (57) Phone Enquiries: 595-9111 Advertised prices in effect now through 5:30 p.m. Saturday, Jan. 27, while quantities last.

Simpsons-Sears Ltd.

'Reg.' and 'Was' refer to Simpsons-Sears prices.

Tonight: Partial Clearing
Wednesday: Sunny Periods

Victoria Times

Classified 386-2121
News 382-3131

95th YEAR, No. 188 ★ VICTORIA, BRITISH COLUMBIA, TUESDAY, JANUARY 23, 1979 FINAL 15 CENTS DAILY, 30 CENTS SATURDAY

Social Security Queried

OTTAWA (CP) — In a radical shift from past advice, the Canadian Council on Social Development says governments should no longer pay social benefits such as family allowance and old age security to rich and poor alike.

The council also called today for complete restructuring of Canada's pension system, including a mandatory retirement age of 70 rather than 65, and a better financial deal for women and individuals who want to retire early.

The council is hammering out a major report with the theme that only genuinely needy people should receive such benefits as the family allowance and old age pension.

"We're starting to question the universal application of social programs," council programs director Geoff Norquay told the special Senate committee on retirement.

He said the report, scheduled for release in about six weeks, concludes that government social programs have failed to do the job they were supposed to do — redistribute money to the poor.

Council researchers found that the average income of a family of four is about $23,000.

"That's a lot of money," Norquay said.

Programs he singled out included family allowance paid to all mothers, old age security paid to all Canadians at age 65 and unemployment insurance paid to jobless persons fitting certain criteria. All are paid regardless of the recipient's other income.

Although the council has not worked out the finer details, it is thinking that the benefits should be taxed back 100 per cent from families with above-average incomes. The family of four cut-off would be about $23,000 while the cut-off for a single person would be about $9,900.

The exception to this would be medical care programs which should remain universal, Norquay said.

Norquay said the problem in the idea is that most people have paid into such programs and can thus claim a right to draw benefits.

"That's a very tricky issue," he said.

However, he also said it is difficult to justify paying benefits to the rich when there are thousands of elderly women across the country living on less than $5,000 a year.

The council report is based on a study of government social programs during the last 15 years. Norquay called it a radical shift in council policy.

In a brief to the committee, the council urged creation of a national organization to represent the needs of the elderly and develop policies to strengthen their standing in society.

The brief, written by economist David Ross, calls on governments to "ultimately" prohibit the forced retirement of those who want to work.

It recommends changes in age of retirement, income status of retirees and improvements in employment and social services for the retired.

The council says workers should be allowed to retire, with pension benefits, before or after age 65 which has become a widely-used, arbitrary cut-off date. Most private and public pension plans do not provide benefit payments until age 65.

The council says other factors should determine retirement age: Years already worked, will or desire to work, job skills and competence.

USC Tops '78 Goal: $3.9M

OTTAWA (CP) — The Unitarian Service Committee (USC) received $3,911,909 in funds and gifts in 1978, it was announced Monday.

The USC said in its annual review that the 1978 total exceeded its original goal.

The generosity of *Victoria Times*' readers contributed more than $32,000 to the total collected.

Founded in 1944 by Dr. Lotta Hitschmanova, the non-governmental agency provides funds and other aid to needy countries.

Federal and provincial grants totalled $778,271 but 80 per cent of all contributions came from ordinary citizens, the review said.

A large portion of the money and gifts collected will go Vietnam, Lesotho, Bangladesh, Indonesia and Nepal in 1979, the review said.

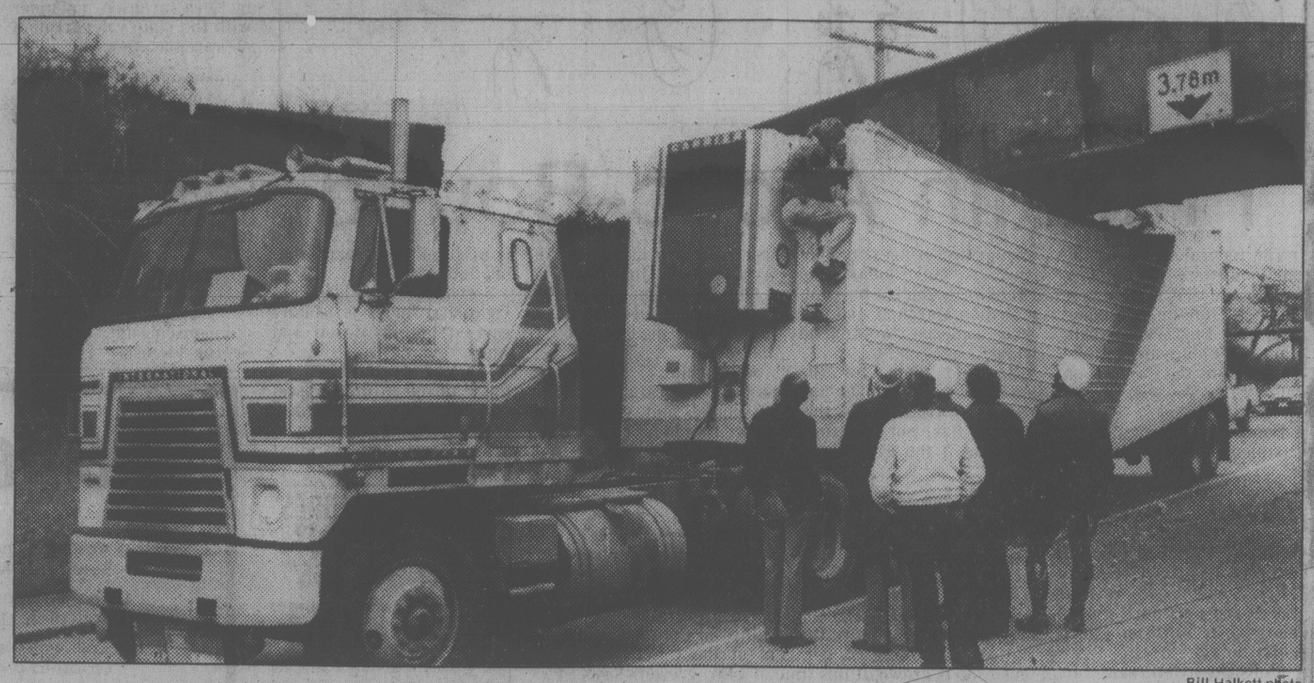

Bill Halkett photo

BLUNDER UNDER overpass embarrassed the heck out of unidentified truck driver today when big rig proved too high to make it under railway bridge on Dominion Road in Esquimalt. Grating noise alerted him that all was not well. Damage was high.

Snow Adds to U.K. Woe

Times News Services

LONDON — Striking locomotive drivers halted Britain's railroads for the third time in a week today which, coinciding with the worst blizzard in 15 years, left London virtually deserted.

"If you are still in bed, stay there," a BBC commentator told the public. "If not, go back to bed."

The blizzard blocked highways, closed airports, played havoc with bus and underground services.

Tens of thousands of commuters simply abandoned the effort to get to work and stayed home. Most stores and offices were manned only by skeleton staffs, if at all.

The railway shutdown, to be followed by still another Thursday, immobilized the strike-plagued nation even before it had recovered from a 24-hour walkout Monday for higher pay by 1.5 million local government workers.

Although the walkout should have ended early today, thousands of strikers — who are demanding a 40 per cent pay hike on their average $90 a week pay — stayed off the job.

Their unions threatened continued "guerrilla action" of lightning walkouts designed to make life as disagreeable as possible for the rest of the country.

The government estimated today that between 175,000 and 200,000 workers have been laid off so far as a result of an 11 days-old national strike by 100,000 truck drivers, which has blockaded ports and factories and hit food, raw materials and imports and exports.

About 30,000 angry strikers from all over the country held a protest rally in London and marched on Parliament, many chanting "all-out strike." Union leaders warned that disruptions will continue indefinitely in some areas.

Alan Fisher, general secretary of the National Union of Public Employees, warned of "widespread chaos" unless Prime Minister James Callaghan's Labor government approves a base rate of $120 for a 35-hour week for public service workers.

Their current rate is $84.40 for a 40-hour week.

Callaghan, who has refused to declare a national emergency, won a parliamentary debate on his handling of the crisis by a vote of 305 to 201 Monday night.

Shah Cancels Visit

Times News Services

Shah Mohammad Reza Pahlavi of Iran has decided to postpone indefinitely his planned visit to the United States because of President Jimmy Carter's apparent support for Ayatullah Khomeini, sources close to the monarch said today in Marrakech.

The shah and Empress Farah arrived there Monday to a low-key welcome from Morocco's King Hassan II. Moroccan officials said at the time the shah intended to remain in Morocco for about three days, then fly to the United States.

Members of the shah's entourage said there has been a change of plan, but it was not clear whether the shah intended to remain in Morocco or move to another country.

In Cairo, a spokesman for President Anwar Sadat said the Egyptian leader had invited the shah, who spent the first six days of his "vacation" with Sadat in Aswan, to return.

The spokesman said the shah accepted and told Sadat "he would be glad to spend most of his holidays in Egypt because he considers himself among his family."

Several other countries are being considered, the sources said, including Saudi Arabia, Britain and France.

Meanwhile, in Tehran, Iran's military chief called on the nation's 430,000-man army to defend Prime Min-

See SHAH page 14

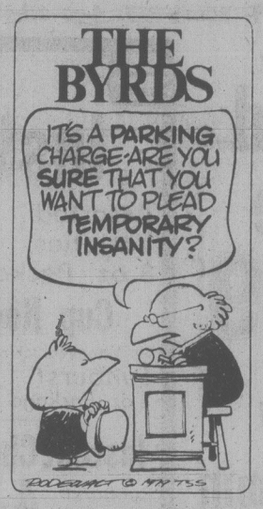

Arafat In Power Struggle

DAMASCUS (Reuter) — Yasser Arafat is fighting for control of the Palestine Liberation Organization after guerrilla leaders ended a conference today with a bitter power struggle unresolved.

Conference sources said Arafat was being challenged by more radical leaders who want more say in policy-making on the PLO's executive committee.

Meanwhile, reports from Tel Aviv said Palestinian gunners in Lebanon attacked settlements in the northeastern part of the country.

The shelling came a day after a mysterious remote-control truck bomb in Beirut killed a top Palestinian guerrilla official and Arafat aide . (See page 3).

Donut King Probed

RCMP commercial crime officers have seized the books and records of Donut-King Restaurants Ltd., a Victoria-based company involved in franchising a fast-food marketing chain.

A police spokesman said today officers raided nine offices and residences in Victoria and a law office in Vancouver, all on Monday.

The spokesman declined to elaborate on the nature of the investigation but said the company's activities have been under investigation for nearly two months by the RCMP and latterly by Saanich police.

The company was incorporated on Dec. 2, 1977 by Demetrios Psyllakis, of 2576 Estevan.

Psyllakis said today he sold the company last June to George Sheldon Parkhurst, of 2777 Benson Place.

In the past year Donut-King has sold three franchises in Greater Victoria, as well as one in Duncan, Port Alberni and other points north on the Island.

The operators of those restaurants are not affected by the police action.

Parkhurst, originally from Belleville, arrived in Victoria two years ago and has been involved in numerous development and franchise companies including Trizak Development, Ye Olde Kingston Car Company Ltd., 471 Trans Canada Holdings Ltd., Donut-King Restaurants Ltd., Donut-King Franchise Services Ltd., Ronvan Equipment Ltd., Ten Mile Developments Corp., and Sy's Chicken Shack Inc.

Tsehum Marina Expansion Killed

A controversial plan to expand a marina in Tsehum Harbor was killed Monday when North Saanich council voted unanimously to turn down all future applications for water leases in the area.

Oak Bay developer Bob Wright, who hoped to nearly double the size of his North Saanich Marina, said today he is extremely disappointed with the outcome.

But he said he will now press on with a plan to build houses on 22 acres of property adjacent to the harbor area.

Wright said he will apply to the B.C. Land Commission to have the land removed from the Agricultural Land Reserve. The property is already zoned for residential development on minimum half-acre lots.

But Wright's troubles with council are far from over.

Mayor George Westwood indicated today he will oppose any development on the site, regardless of the zoning.

"It's obviously a very desirable site," Westwood said.

"It's high profile, situated as it is across the busiest highway on the Island. But I feel the majority of people out here want the site to be left alone."

Monday night's vote followed a close four-to-three decision by council to reject North Saanich Advisory Planning Commission's majority report on Wright's proposal.

The APC, in its report released two weeks ago, recommended limited marina expansion and cluster-type housing in the area.

Wright earlier promised to dedicate 12 acres of shorefront on Blue Heron Basin and Tsaykum Harbor to the municipality as park land if council approved the plan including an expansion of the marina from 350 berths to about 500 and construction of about 60 dwelling units on the remaining 10 acres.

Wright said, however, the offer will now be withdrawn.

"Obviously there will be no further offering of a nature sanctuary," he said.

"It's too bad. All of that land would have gone to the public as a gift and now it's been lost . . . at least in the short run."

Wright said Westwood had lost sight of the objectives of the development plan and had regarded it as a political fight.

"He (Westwood) showed he was not prepared to listen from day one," Wright said.

Westwood, however, defended the actions of council.

"We're just delivering what the people who elected us want," he said.

He denied the fight was political.

"I've no axe to grind with Wright or anyone. I'm doing what any good municipal politician should be doing . . . listening to the people."

. . . And Now Smoking Fines

Times News Services

OTTAWA — Health Minister Monique Begin announced Monday her department is drafting a bill to enforce non-smoking regulations in public transportation.

The bill, expected in two or three months, would give public carriers the responsibility of enforcing regulations about smoking in non-smoking areas, the minister told reporters.

Begin, who made the announcement at a press conference to kick off National Education Week on Smoking, said the proposed law would also allow carriers to fine customers for disobeying those regulations.

"To avoid creating criminal records for being caught in a non-smoking area with a cigarette, we will shift the responsibility to the carriers," he said.

A department spokesman said the amount customers could be fined has not yet been decided.

Begin, who kicked a pack-a-day habit two years ago, released statistics Monday showing that a majority of Canadians age 15 and older — 58 per cent of the population — are non-smokers.

The number of non-smokers has risen steadily from 50.2 per cent in 1965 and 55.3 per cent in 1974, she announced.

However, the number of teenage girls age 15 or older and adult women who smoke has remained fairly constant while it is men who have been renouncing the evils of nicotine.

Begin said that smoking among males age 20 and over has declined since 1965.

ON THE INSIDE

Coca's Tough Roots

The U.S.is taking aim at the coca plant of South America in hopes of curbing the rising use of cocaine at home, but there is opposition. Page 5.

Teachers Criticize RCMP

The Canadian Association of University Teachers today expressed concern about RCMP security service attitudes toward sex, left-wing politics and human rights. Page 9.

Money from Japan

The government is turning to Japan for money to help bolster the troubled Canadian dollar. Page 14.

Pickup Challenges McGeer

It's a "disgusting" order, says Greater Victoria school board chairman Carol Pickup and she hopes to stick it in McGeer's ear. Page 15.

Pol Pot Victims Found

The new Cambodian government said today hundreds of victims of Pol Pot's fallen regime have been found in shallow graves and a Phnom Penh prison. Page 29.

MPs Have Election Fever

MPs settled down to work in Ottawa today with an expected spring election uppermost in their minds. Page 29.

INDEX

Births	20	Family	16,17
Classified	20-27	Finance	6, 7
Comics	19	Gardening	29
Deaths	27	People	29
Entertainment	11	Sports	12-14

Americans Big on Maggie

By PAUL NICHOLSON
Times Staff

Americans make up almost 90 per cent of the passengers who ride the *Princess Marguerite*, says a study released today.

In fact, the number of Canadian passengers aboard the government-owned Seattle-to-Victoria ferry was so small — 6.9 per cent — that they were almost outnumbered by riders from the eastern U.S. states of New York, Pennsylvania and Massachusetts at 6.5 per cent.

The survey, taken during a week in mid-July, covered 1,859 persons and found 88.8 per cent were from the United States, 6.9 from Canada and 4.3 from other countries.

Surprisingly, most of the American passengers, 52.5 per cent, were from states other than Washington and Oregon.

The survey also determined 55 per cent of the passengers who boarded in Seattle returned the same day after spending an average of $15 per person in Victoria.

The 45 per cent who stayed one or more nights in Canada spent about $38 per person daily.

Of those interviewed, 98.8 per cent said they felt the fares were reasonable.

The satisfaction with the fare rates led the Vancouver firm that undertook the study to suggest that 1979 fares could increase without unduly affecting load factors.

Tourism Minister Elwood Veitch, however, has given no indication whether he will be recommending higher fares for the money-losing steamship.

Passenger traffic to Victoria on the *Marguerite* was up 12 per cent over the previous year and she carried six per cent more automobiles, 37 per cent more motorcycles and 26 per cent more bicycles.

The survey determined most hoteliers are apparently unaware that a significant percentage of the passengers remain one night or longer in Canada.

Last summer the *Marguerite* spent almost $350,000 in the Victoria area on food and beverage purchases and another $350,000 for the vessel's annual refit.

The *Marguerite* begins its 1979 season May 18.

TORONTO STOCK EXCHANGE TRADING

Distributed by CP

Toronto Stock Exchange—Jan. 23

Quotations in cents unless marked $. z—Odd lot. xd—Ex-dividend. xr—Ex- rights. xw—Ex-warrants. Net change is from previous board-lot closing sale.

Stock	Sales	High	Low	1:40 p.m.	Net Ch'ge
A and B					
Abacus	2800	425	410	410	—15
Aby Gln w	400	430	430	430	
Abitibi	4150	$18¼	18⅛	18⅛	
Abitbi 10	505	$54¾	54¾	54¾	— ⅛
Action Trd	1000	93	93	93	— 1
Adanac M	6100	100	97	99	+ 1
Afton Min	500	$14¾	14¾	14¾	+ ⅛
Agnico E	2835	$6⅞	6⅝	6⅝	— ⅛
Agra Ind A	3265	$7⅜	7⅜	7⅜	
Akaitcho	500	85	85	85	
Albany	8500	58	55	58	+ 2
Alt Energy	5953	$20	19⅞	20	+ ¼
Alta Gas A	7280	$16⅝	16½	16⅝	
Alta G D p	z3	$169	169	169	
Alta G 7.60	z50	$25	25	25	
Alta G 6⅜	575	$25⅛	25⅛	25⅛	— ⅛
Alcan	33336	$44⅛	43½	44⅛	+ ¾
Algoma St	150	$28⅜	28⅜	28⅜	— ⅛
AStel p	1900	$27¼	27¼	27¼	
All-Can B	9400	$5⅝	5⅝	5⅝	
Allarco Dv	2600	$35¼	34½	35¼	+ ¼
Alumin 4 pr	z40	$16⅜	16⅜	16⅜	
Alum 3rd p	400	$27⅝	27½	27½	— ⅛
Am Bonza	3000	$28½	28¼	28¼	— ⅛
Am Larder	22000	30	29	29½	+2½
Am Eagle	700	259	254	257	
A Led	103500	33	30	31½	+ 2
Andres W A	100	$12⅝	12⅝	12⅝	
Andres W B	500	$12⅞	12⅞	12⅞	+ ¼
Ang CT 4½	100	$27	27	27	
Ang U Dev	800	365	365	365	+ 5
Aquitaine	23985	$23⅝	23⅜	23½	
Arbor C	500	120	120	120	
Args 260 p	z50	$34	34	34	
Asamera	7125	$20	19¾	19⅞	— ⅛
Asbestos	131	$45	45	45	— ¼
Asoc Porc	1018	130	130	130	
Atco A	3600	$19½	19⅛	19½	+ ¼
Atlas Yk	43900	95	83	86	— 1
Ato Hard A	600	$23	22¾	23	+ ¼
BC Sugar A	150	$29	29	29	— ½
BC Sugar P	495	$13¾	13¾	13¾	
BP Can	855	$21⅝	21⅝	21⅝	— ⅛
BP Canp	z5	$61⅝	61⅝	61⅝	
Banister C	600	$10¾	10¾	10¾	
Bank BC	376	$36¼	36¼	36¼	— ¼
Bank Mtl	16049	$26½	26⅜	26½	+ ⅛
Bank N S	11108	$25⅜	25¼	25¼	— ¼
Bankeno	2600	237	232	232	— 3
B Cdn Nat	400	$16⅜	16⅜	16⅜	+ ⅛
Barex	10000	7½	7½	7½	+ ½
Bary Expl	5000	125	125	125	
Baton B	200	$14⅝	14⅝	14⅝	+ ⅜
Bell Canad	4195	$62⅞	62⅝	62¾	— ⅛
Bell C pr	z45	$29⅞	29⅞	29⅞	
Bell 2.28	200	$31⅞	31⅞	31⅞	— ⅛
Bell 1.80	700	$23½	23⅜	23½	
Bell 1.96	100	$26½	26½	26½	— ¼
Beth Cop A	103	$17	17	17	+ ¼
Biltmo A p	500	$5	5	5	— ½
Black P A	100	$16	16	16	+ ½
Blakwod A	500	$5	475	475	
Boots A pr	z15	$22	22	22	
Bovis Cor	2100	63	63	63	— 3
Bow Valy	3000	$21⅜	21	21	— ¼
Bow-m pr	z10	$42	42	42	
Bralor Res	500	$8⅞	8⅞	8⅞	+ ⅛
Bramalea	500	$14⅞	14¾	14¾	— ⅛
Brameda	3200	213	210	211	— 1
Brascan A	32877	$19⅛	18⅞	19	
Brenda M	9950	$15⅞	15¾	15¾	— ⅛
Brdg Tnk p	100	$47	47	47	
Bright A	325	$15½	15½	15½	+ ⅛
Brinco	750	$7⅛	6¾	7	
BCFP	1900	$19½	19½	19½	— ⅛
BC Phone	700	$17¼	17¼	17¼	
BCPh 6.80	z40	$21¾	21¾	21¾	
BCP 10.16 p	190	$27¾	27¾	27¾	— ¼
Brunswk	8100	$5⅞	5¾	5⅞	
Budd Auto	100	$9¼	9¼	9¼	— ¼
C					
CAE A	350	$21⅞	21⅞	21⅞	+ ⅛
Cad Frv	3200	$10⅝	10½	10½	— ⅛
Cad Frv A	100	$10½	10½	10½	+ ⅛
Cal Pow A	4885	$40½	40⅛	40½	+ ⅛
Cal P 4½ p	z20	$59¼	59¼	59¼	
Cal P 9.80	80	$109	109	109	
Cal P 2.36	250	$29	29	29	— ½
Calvert	28000	52	49	52	+ 2
Cam Mine	7050	28	28	28	
Camflo	2150	$15	14½	14¾	— ¼
C Chib A	500	$6	6	6	— ¼
Camp RL	2825	$38	37¾	38	—1¼
Can Cem A	1383	$12	11⅞	11⅞	— ⅛
CCe C p	301	$16¼	16⅛	16¼	+ ¼
CDC pr B	80	$106⅝	106¼	106½	— ⅛
Can Malt A	200	$34	34	34	
C Nor West	6000	$10½	10⅛	10⅛	— ⅜
C Pakrs C	7650	$22	22	22	+ ⅝
Can Perm	975	$17½	17½	17½	
CS Pete	2000	$5¼	5⅛	5¼	
Can Trust A	6420	$25¾	25⅛	25¾	+ ½
C Tung	200	$21¾	21¾	21¾	
C Cablesy A	550	$18¼	18¼	18¼	+ ⅛
C Cable w	700	42	42	42	— 1
Cdn Cel	1050	$8⅞	8¾	8¾	+ ⅛
C Curtis	1000	80	80	80	+ 3
C Formost	3000	$7½	7⅜	7½	+ ¼
CG Invest	500	$22⅝	22⅝	22⅝	
C Hidrogas	100	470	470	470	— 5
C Homestd	7700	$12⅜	12⅛	12¼	+ ⅛
CI Bk Com	6392	$30¼	29⅞	30¼	+ ⅜
CIL	2450	$21	20¾	20⅞	+ ⅛
C Lencour	27500	21	17	21	+ 5
C Manoir	2000	$6	5⅞	6	+ ¼
C Marconi	100	$9¼	9¼	9¼	+ ⅛
C Merrill	1300	$21¼	21¼	21¼	
CNat R	500	360	360	360	+ 5
C Ocdental	100	$23½	23½	23½	+ ¼
CP Inve	1750	$25⅝	25⅜	25½	+ ⅛
CP Ltd	8403	$24⅞	24¾	24¾	— ⅛
CPL A p	9700	$10½	10½	10½	
C Reserve	600	$14	14	14	
Cdn Sup O	6958	$76⅜	76	76¼	+ ¼
Cdn Tire A	1671	$28⅜	28¼	28⅜	+ ⅛
C Uilties	453	$16⅝	16⅝	16⅝	— ⅛
C Util 4¼ p	z15	$49¾	49¾	49¾	
C Util 5 pr	z10	$59½	59½	59½	
CU 10¼	1520	$27⅝	27⅝	27⅝	
C Util 9.24	400	$27¼	27¼	27¼	
Candel Oil	740	$33¾	33	33	
Canray	18100	200	195	195	— 5
Canron A	1020	$27⅜	27⅛	27⅜	+ ¼
Cara	750	$8⅜	8⅜	8⅜	
Carl OK	4400	480	470	480	+10
Carl A p	310	$27½	27¼	27¼	— ¼
Carma A	700	$9⅜	9⅜	9⅜	— ⅛
Carrier JD	150	310	310	310	—10
Cassiar	400	$10⅛	10	10⅛	
Cassidy L	200	$5	5	5	— ⅝
Celanese	3496	470	455	460	—10
Ctl Est A	635	$11¾	11½	11½	— ⅛
Cent Pat	14400	183	172	183	+11
Chnclr	2500	250	250	250	
Charter Ol	200	240	235	240	— 5
Chib Kay	1000	10	10	10	
Chieftan D	2491	$30¾	30⅜	30½	
Chrysler	3150	$13¼	13¼	13¼	
CHUM B	300	$11¾	11¾	11¾	— ¼
Coch Will	7600	63	60	63	— 2
Cockfield	200	450	450	450	+10
Comb Met	45000	40	40	40	— 2
Cominco	1572	$35⅜	35⅛	35⅜	
Cominco A	800	$27⅜	27	27¼	+ ¼
C Holiday I	2125	$8	8	8	— ⅛
CHIns A p	300	$25¼	25¼	25¼	+ ⅛
Computel	100	$6¾	6¾	6¾	
Coniagas	1000	70	70	70	
Conuco Ltd	4600	$6⅛	5¾	5¾	— ¼
Con Bath A	4734	$13⅛	13	13⅛	+ ⅛
Con Fardy	12656	335	305	335	+35
C Durham	5000	140	140	140	+ 1
C Marben	500	55	55	55	— 7
C Morisn	3200	172	165	165	— 3
Cons Prof	z321	25	25	25	
C Rambler	3700	212	205	210	— 2
C Rexspar	z200	64	64	64	
Con Textle	500	390	390	390	+ 5
Con Distrb	17050	$10⅛	10	10⅛	+ ⅛
Cons Gas	5335	$19	18¾	19	+ ¼
Con Gas B	135	$77½	77½	77½	—2½
Con Glass	100	$27¼	27¼	27¼	
Control F	300	$5⅜	5⅜	5⅜	
Conwest	11400	$6⅞	6⅝	6⅞	+ ¼
Cooper C	800	$8	7¾	7¾	— ¼
Cop Fields	12200	480	460	480	+30
Corby vt	400	$26¼	26¼	26¼	+ ⅜
Coseka R	22200	$6⅞	6⅝	6⅞	+ ⅛
Costain Ltd	2000	$11½	11½	11½	
Craigmt	26050	$6	5⅞	6	+ ⅛
Crain R L	1300	$11¾	11½	11¾	+ ⅛
Crestbrk	700	$10¼	10⅛	10¼	
Crwn Life	z18	$65	65	65	
Crwn Trst	500	$34	34	34	
Crush Intl	45300	$11¾	11⅝	11⅝	— ⅛
Cuvier M	5600	46	43	45	+ 4
Cyprus	6500	$13	12¾	12⅞	
Czar Res	1500	$7⅜	7¼	7¼	
D to G					
DRG Ltd A	100	$6⅛	6⅛	6⅛	
Dalmy A	200	$8	8	8	
Daon Dev	2850	$15½	15¼	15½	+ ¼
Daon A	400	$7⅞	7⅞	7⅞	— ⅛
Daon 8⅛ p	700	$9	9	9	
Debhld B p	z25	$70	70	70	
D Eldona	6300	119	117	119	+ 2
Denison	1030	$83	82½	83	— ¼
Dicknsn	4450	$7⅝	7⅜	7½	— ⅛
Digtech	500	300	295	295	+ 5
Discovry	560	90	90	90	— 4
Doman I	1850	$8¼	8	8	— ⅜
Dome Mine	2821	$94½	93¼	94½	— ½
Dome Pete	11615	$102¼	100½	102¼	+1¾
D Bridge	370	$31¾	31¼	31¾	+ ¼
D Citrs A	400	$6	6	6	
DExplor	21000	23½	22	23½	+1½
Dofasco A	1450	$31¼	31⅛	31¼	
Dom Store	750	$17⅞	17¾	17⅞	+ ⅛
D Textle	5400	$13	12⅞	13	
Domtar	3177	$24¾	24½	24½	— ¼
Dr Mc C A	3200	$20	19¾	20	+ ⅝
Dunde Pal	1000	39	39	39	— 1
Du Pont	145	$18¼	18¼	18¼	
Dylex L A	900	$14⅛	14	14	
Dynamar	3700	153	150	153	— 2
East Mal	4355	169	165	169	
East Sul A	2250	235	225	235	+10
Estn Prov	600	$6½	6½	6½	
Ego Res	3100	$5½	5¼	5⅜	— ⅛
Elhm A	1200	465	450	465	+ 5
Elks Stors	900	$8⅜	8¼	8¼	— ⅜
Emco	400	$8¾	8¾	8¾	
Emco w	1000	220	215	215	— 5
Extndcar	300	$6¾	6¾	6¾	
Extd A	200	$6⅝	6⅝	6⅝	+ ⅛
Falcon C	7287	$8	7¾	7⅞	+ ⅛
Flbrg Nik A	1150	$35¾	35¼	35¾	+ ⅛
Fed Ind A	3050	$6⅜	6⅛	6⅜	+ ⅜
Fidelity Tr	2100	460	460	460	+ 5
Finning T	250	$26⅞	26⅜	26⅞	— ⅛
Fireco SA	800	350	325	350	+50
F City F wt	1350	320	320	320	—10
F Cty Tr A	100	$12	12	12	
F Cty Tr B	1000	$10	10	10	
F Cty Tr C	500	$8¼	8¼	8¼	— ¼
F Mar	8000	59	58	59	— 1
Ford Cnda	250	$69½	69½	69½	— ½
Francana	700	$10¼	10⅛	10¼	+ ⅛
Fraser A	100	$15½	15½	15½	— ½
G&H Steel	200	305	305	305	
G M Res	12658	440	380	440	+60
Gaz Metr	200	$5¼	5¼	5¼	— ⅛
G Distrb A	700	$8	7¾	8	+ ¼
G Distrb w	12500	270	258	268	+13
GMC	z76	$68¾	68¾	68¾	
Genstar L	4480	$39⅛	38⅝	38⅝	— ½
Gnstar 1.50	160	$38¾	38¾	38¾	— ½
Gibraltar	12800	$7¾	7½	7⅝	— ⅛
Glbe Rlty p	700	$25½	25⅜	25⅜	— ⅛
Goldund M	19000	58	53	58	+ 3
Graft G	10000	$39½	39½	39½	+ 1
Granduc	47100	140	120	135	+19
G L Nickl	1100	48	48	48	+ 3
GL Forest	100	$42	42	42	+ ¼
GL For w	1000	$12⅛	12	12	
GNGas A p	100	$19½	19½	19½	
Gt W Life	810	$102	102	102	+ 1
Gt West S	2450	350	335	335	—10
Greyhnd C	1500	335	330	330	—10
Greyhnd	1000	$19½	19½	19½	+ ¼
Guar Trp	175	$20⅜	20⅜	20⅜	+ ¼
Gulf Can	3340	$37¾	37⅝	37¾	
Gulfstrem	4500	44½	43½	43½	+ ½
H to L					
HCI Hldg	100	$9⅜	9⅜	9⅜	+ ⅛
H Group A	2100	405	405	405	
Hardee	1455	82	82	82	
Hard Crp A	650	335	335	335	— 5
Harlequin	5965	$14⅞	14¾	14⅞	+ ⅛
Hatleigh A	z80	$6	6	6	
Hawker A	3150	$10⅛	10	10	
Hayes D A	1200	$10⅜	10¼	10⅜	— ⅛
Hedway A	1300	440	440	440	
Highmont	4350	305	300	300	— 5
Holinger A	400	$43	43	43	— 1
Home A	5767	$45	45	45	
Hud Bay	1179	$22¾	22½	22½	— ¼
H Bay Co	14606	$20¼	20⅛	20¼	+ ¼
HB Oil Gas	55800	$55⅛	54½	55	+ ¼
Hu-Pam	2000	22	22	22	
Husky Oil	4650	$47½	46¾	47⅜	+ ⅜
Husky E w	7000	$26½	26	26½	— ½
IAC	12596	$17¾	17⅝	17¾	
ITL Ind	2000	390	375	390	— 5
IU Intl	6800	$12¾	12½	12¾	+ ⅛
Imasco	128	$39	39	39	
Imasco 5 p	z10	$38¼	38¼	38¼	
Imp Gen	400	$22⅝	22½	22⅝	+ ⅜
Imp Oil A	14782	$26¼	26⅛	26¼	+ ⅛
Inco	21245	$21⅞	21⅝	21⅞	+ ⅜
Inco 7.85	3000	$24⅝	24⅝	24⅝	— ⅛
Indal	12100	$14⅜	14⅛	14¼	
Indusmin	100	$14	14	14	
Inglis	650	$12½	12½	12½	— ½
Inland Gas	z23	$11½	11½	11½	
Inland G p	100	$12⅜	12⅜	12⅜	— ⅝
Inlnd G 10 p	400	$28	28	28	
Inter-City	18975	$9⅜	9¼	9⅜	+ ⅛
Inter C B w	7900	$6⅜	6¼	6¼	+ ⅛
IBM	z18	$370	366	366	
Int Mogul	10712	$6¾	6¼	6¾	+ ½
I Mogul A	500	$13¾	13¾	13¾	+ ⅛
Int Pipe A	3844	$17⅞	17	17⅞	+ ⅛
Ipsco	1080	$21⅜	21⅜	21⅜	— ¼
Inv Grp 5 p	100	$21	21	21	
Iron Bay T	300	$6⅝	6⅝	6⅝	
Irwin T A	950	410	395	410	+10
Island Tel	800	$15½	15½	15½	
ISO	3600	237	225	237	+17
Ivaco A	1200	$14⅜	14⅛	14⅛	+ ⅛
Jannock	2950	$23¼	22¾	23¼	+ ½
Jannock 8	100	$14⅞	14⅞	14⅞	
Jannock w	112	$13¼	13¼	13¼	
Jorex Ltd	11000	42	41½	42	— 1
Joutel	28000	50	45	50	+ 5
Kaiser Re	3200	$16¼	16⅛	16⅛	— ⅛
Kam Kotia	1800	$5	485	490	—10
Kaps Tran	12950	129	125	129	+ 4
Keeprite B	3000	$11⅞	11⅞	11⅞	
Kelly D A	z50	$7½	7½	7½	
Kelsey H	325	$22½	22¼	22½	+ ½
Kerr A A	2213	$12⅝	12⅜	12⅝	+ ⅜
La Luz	4000	$7⅞	7⅞	7⅞	+ ⅛
Labatt A	2467	$22	21¾	22	+ ⅜
Lacana	900	$5⅞	5⅞	5⅞	+ ¼
Laidlaw A	525	$20	19⅝	19⅝	— ⅜
LOnt Cem	2200	$5½	5½	5½	— ⅛
L Shore	300	320	320	320	—10
Lau Fin	4410	$10⅝	10⅜	10⅜	— ⅛
Lau F 1.25	915	$20⅛	20⅛	20⅛	+ ⅛
Lau F 2.00	100	$38	38	38	
Leigh Inst	925	$8⅜	8⅛	8⅜	
LL Lac	950	295	295	295	
Lob Co A	100	$5	5	5	
Lob Co B	500	480	470	480	
Lob Co pr	z86	$28½	28⅜	28½	
Lob Ltd Ap	100	$18	18	18	
Lochiel	3800	320	310	320	+10
M to O					
MDS Hlth	400	$8½	8½	8½	
MICC	2450	$10	10	10	
MTS Inter	500	39	39	39	
MB Ltd	13385	$23⅞	23⅝	23⅞	+ ¼
Madeline	33844	122	118	120	+ 2
Madsen	5000	86	85	86	— 1
Magna A	2276	$14½	14⅛	14½	
Magna B	1000	$14½	14½	14½	
Magnetcs	2220	158	155	155	+ 4
Majstc Wil	3700	285	275	285	+ 5
M Lf Gard	100	$28	28	28	
Mrtme El A	100	$14¾	14¾	14¾	— ⅛
Maritime	743	$23½	23⅜	23½	
Martim A p	400	$9½	9½	9½	— ⅛
Mar T 940	500	$10¾	10¾	10¾	— ⅛
Markel F	1000	$6¼	6¼	6¼	+ ¼
Mass Fer	3577	$11⅞	11⅝	11¾	
Mas F A	300	$19⅜	19⅜	19⅜	+ ⅛
Mas F B	1500	$18¾	18⅝	18¾	
Matchan	5000	16½	16	16½	+ ½
Matgmi A	550	$17⅞	17½	17⅞	+ ⅝
McGraw H	100	$9	9	9	+ ⅛
Mc Intyre	500	$27¾	27½	27½	— ¼
McLaghln	2800	$9	9	9	
McLghl 9 p	240	$20½	20½	20½	
McLghl w	2100	420	415	420	
Melcor	2600	$14⅛	14	14⅛	+ ⅛
Mercantil	4475	$15¼	15	15⅛	+ ⅛
Merland E	1600	$9⅞	9⅞	9⅞	
Met Trust	z10	$35	35	35	
Moffat A	200	$10⅝	10⅝	10⅝	+ ⅛
Molson A	1450	$23½	23⅛	23½	
Molson B	100	$21¼	21¼	21¼	— 1
Monenco A	700	$13¼	13¼	13¼	— ¼
Moore	10261	$35⅛	35	35	
Muncpl S L	1100	$6¾	6⅝	6¾	+ ⅛
Murphy	14350	$15¾	15⅜	15½	
N B Cook	1300	170	170	170	— 5
NBU Mine	1200	167	167	167	
Nat Pete	500	71	71	71	— 1
Nat Sea A	100	$23⅜	23⅜	23⅜	— ⅛
Nemco	8500	360	350	350	— 5
Neomar	700	170	170	170	
NB Tel	879	$21⅞	21⅞	21⅞	+ ⅛
NB Tel 1.85	463	$20⅞	20⅞	20⅞	+ ⅛
N Goldvue	16500	18	17	17	— 1
N Provid D	2000	48	48	48	+ 3
N Senator	12000	10½	10	10	
N York Oil	1800	262	262	262	+ 4
Nfld LP A	1000	$19¼	19¼	19¼	+ ¼
Nfld Tel	700	$10½	10½	10½	
Newnor	13000	7	6½	7	+ 1
Noble M	1000	103	103	103	
Noranda A	11385	$41⅞	40¾	41⅝	+ 1
Norbaska	11500	54	53	53	— 2
Norcen	5807	$18⅜	18⅛	18¼	
Norcen B	100	$24	24	24	
Norcn 150	125	$28	28	28	— ¼
Nordair A	100	$13¼	13¼	13¼	
Norlex	49200	15½	12	14½	+3½
Normick P	1500	$6¼	6⅛	6⅛	— ⅛
NC Oils	1300	$11⅜	11⅜	11⅜	
Nor Tel	2500	$39½	39½	39½	+ ¼
NTecm B w	150	$18	18	18	+ ⅛
Northgat	1150	$6⅜	6⅜	6⅜	— ⅛
NW Util p	z40	$48	48	48	
Nowsco W	100	$22	22	22	— ¼
Nu-Wst A	4388	$14	13⅞	14	+ ⅛
Nu-Wst B p	500	$19	19	19	
Numac	4100	$29⅜	28¾	28¾	— ½
OPI A	1200	$17¾	17⅝	17¾	— ⅛
Oakwood P	3200	$5	495	495	
Obrien	500	162	157	162	+ 5
Oceanus I	100	140	140	140	
Ocelot A	500	$15⅛	15⅛	15⅛	+ ⅛
Ocelot B	300	$14¼	14⅛	14⅛	— ⅛
Okanagan	400	$10¼	10¼	10¼	+ ¼
Oshawa A	2900	$7⅝	7½	7⅝	+ ⅛
Osisko	z400	25	25	25	
Oxford A	27050	$15	14¾	15	+ ¼
P to S					
Pac Coper	700	182	177	182	+ 7
Pac Nth G	100	$5	5	5	— ½
Pac Pete	7120	$64⅞	64¾	64⅞	+ ⅛
Page Pet	2300	$9¾	9¾	9¾	
Page Pet 7	600	$14	14	14	
Pamour A	900	$6⅝	6⅝	6⅝	
PanCan P	100	$39¾	39¾	39¾	+ ¼
Patino N V	z26	$18⅜	18⅜	18⅜	
Pe Ben O	z25	230	230	230	
Peerless	1400	$6	6	6	
Pembina	17300	$8⅞	8¾	8¾	
Penant	109500	191	178	187	+10
P Dept S	100	$7¾	7¾	7¾	— ¼
P Jewl A	600	$13½	13⅜	13⅜	+ ⅛
Petrofina	600	$24	24	24	
Peyto Oils	700	$9	9	9	
Phillips Cb	750	$8⅛	8⅛	8⅛	— ⅛
Pine Point	2300	$28	27⅞	28	
Place G	31150	270	263	265	— 3
Placer	900	$29	28⅞	29	+ ¼
Plysr 840	200	$26	26	26	— ¼
Pominex	5000	75	75	75	
Ponder	2700	310	310	310	+10
Pop Shops	3100	440	435	440	+ 5
Pow Corp A	925	$21¼	21¾	21¾	— ½
Pow C 4¾	z20	$31⅜	31⅜	31⅜	
Prairie Oil	300	$18½	18¼	18½	
Precamb	4500	282	280	281	— 1
Pre Cable	4000	$11⅛	11⅛	11⅛	+ ⅛
Preston	3165	$21¼	20⅞	21¼	+ ¼
Prov B Can	1825	$15⅞	15⅞	15⅞	
QMG Hldg	29625	119	115	119	+ 1
Qasar Pet	2700	$12¼	12	12	— ⅜
Que Sturg	2600	146	145	145	— 1
Ram	1100	$9	9	9	
Ranger	1480	$17¼	17	17⅛	+ ⅛
Rayrock	200	185	185	185	
Readers D	200	$8⅜	8¼	8¼	— ⅛
Redpath A	z40	$14⅝	14⅝	14⅝	
Redstone	9000	50	50	50	
Reed Pap A	1200	$10	10	10	
R Sth A	676	$10½	10½	10½	+ ⅛
Reichhold	1120	$10¾	10⅝	10¾	+ ⅛
Reich 7¼ p	1400	$13¾	13¾	13¾	+ ¼
Reich wt	447	$6½	6½	6½	+ ¼
Reitman	100	$16¾	16¾	16¾	— ¼
Res Servic	800	245	240	240	— 3
Revelstk	400	$10⅜	10⅜	10⅜	— ⅛
Revnu Prp	2351	133	132	133	— 1
Rio Algom	1187	$38⅜	38	38¼	— ¼
Rolland	500	$8¾	8¾	8¾	— ⅛
Roman	2200	$30¼	30	30¼	
Ronyx Cor	700	325	315	325	+10
Rothm 2p	600	$17¾	17⅝	17⅝	— ⅝
Royal Bnk	12994	$40⅛	39⅞	40⅛	+ ⅜
Ry Trustco	50696	$15⅛	15	15	— ⅛
Russel H	1950	$13½	13½	13½	
Russel 9¾	100	$21	21	21	— ¼
St Fabien	33000	12½	11	12½	+2½
StL Cem A	2700	$22½	22	22¼	— ⅛
Sceptre	88191	$9⅝	9	9⅜	+ ½
Scintrex	1700	450	440	450	
Scot Lasal	200	246	246	246	
Scot York	4100	$6¾	6⅝	6⅝	
Scotts A	500	$8¾	8¾	8¾	
Seagram	2920	$35¾	35⅝	35¾	+ ⅛
Seco Cem	500	$9¾	9¾	9¾	+ ¼
Shaw Pipe	400	$11¼	11¼	11¼	
Shell Can	2015	$16¾	16¾	16¾	+ ⅛
Sherritt A	8305	$9¾	9½	9¾	+ ⅛
Silvmq	500	21½	21½	21½	
Silverwd A	2700	$10½	9⅞	10	— ¼
Simco Eri	200	335	335	335	
Simpsons	2535	255	245	250	
Simpsn S A	849	$8⅛	8	8⅛	+ ⅛
Simpsn S B	1316	$8¾	8⅝	8¾	+ ¼
Sklar M	4300	300	293	299	+ 9
Skye Res	5350	$7⅜	7⅛	7⅜	+ ⅛
Slater Stl	1400	$13¼	13¼	13¼	
Sobey Stor	200	$10¼	10¼	10¼	
Sony Corp	z20	$9¾	9¾	9¾	
Southm	600	$26½	26¼	26¼	
Spar Aero	3722	$9⅛	8⅞	9⅛	+ ⅜
Spar Aero p	700	$19	18½	19	+ ½
Spooner	7320	60	58	59	
St Brodcst	800	$12¾	12¾	12¾	+ ¼
Stand I A	250	$14¼	14¼	14¼	
Stelco A	2851	$29	28⅞	29	
Steep R	2250	415	410	415	+10
Strathrn A	2000	140	140	140	+ 5
Stuart Oil	z88	$8¾	8¾	8¾	
Sud Cont	1000	40	40	40	— 1
Sulivan A	3700	243	230	243	+13
Sunbrst E	6000	8	8	8	+ 1
Superior E	2000	34	34	34	
T to Z					
Teck Cor A	5636	$12	12	12	
Teck Cor B	2166	$11	10¾	11	
Tel Metr B	100	$16½	16½	16½	+ ¼
Teledyne	1950	$8⅛	7⅞	7⅞	— ⅛
Tex Can	740	$49¾	49½	49¾	+ ¼
Txsgif	6150	$27	26½	27	+ ⅝
Thom L	1000	40	40	40	+ 2
Thom N A	1700	$16⅜	16⅜	16⅜	
Thom N pr	100	$43	43	43	+ ⅜
Tombill	17000	75	70	75	+ 5
Tor Dm Bk	23554	$22⅞	22⅝	22¾	
Tor Sun	1970	$14⅛	14⅛	14⅛	
Torstar B	1098	$17½	17½	17½	— ⅜
Total Pet	11750	$19	18¾	19	
Totl Pet w	5000	$10⅛	10	10⅛	
Traders A	5631	$17	16¾	17	+ ¼
Traders 5 p	z25	$23¼	23¼	23¼	
Trade 7½ p	z20	$44½	44½	44½	
Trader 69 w	1600	425	415	425	+15
Tr Can Res	17000	200	195	196	— 4
Trns Mt A	2975	$8¾	8⅝	8⅝	— ⅛
Transair	100	185	185	185	+ 5
TrCan PL	7716	$18¼	18⅛	18⅛	+ ⅛
TrCan C pr	z20	$58½	58½	58½	
Travlway	100	$12⅞	12⅞	12⅞	+ ⅛
Trimac A	850	$27	27	27	+ ¼
Trimac wt	2100	$18	17¾	18	+ ¼
Trinity Res	3700	$5½	5⅜	5⅜	— ⅛
Tru-Wall	z100	87	87	87	
Turbo Cl A	3025	$10½	10¼	10½	+ ½
Turbo Cl B	18925	$9¾	9¼	9¾	+ ¾
Turbo Pr	300	$19⅞	19¾	19⅞	
Ulster Pet	11500	199	196	197	— 2
Ulster Pet r	71765	21	20½	21	
Unican S	1200	350	340	350	+10
UGas A	4330	$10¼	10⅛	10⅛	— ⅛
UGas 5½	120	$37¾	37¾	37¾	+ ⅛
UGas 8¾	700	$23¼	23	23	— ¼
Union Oil	6750	$24	23½	23½	— ⅜
U Canso	8373	$10	9⅞	10	
Un Corp 59	500	$16¾	16¾	16¾	
Un Corp 63	z66	$16¾	16¾	16¾	
U Keno	100	$10¼	10¼	10¼	— ⅛
U Siscoe	200	$9	9	9	— ⅛
Un Tire A	1500	260	250	250	—10
UW OG	500	175	175	175	—10
Van Der	300	425	425	425	
Venpower	500	140	140	140	
Verstl Cor	500	$9⅞	9⅞	9⅞	
Verstl Cor p	900	$15	15	15	+ ⅛
Verstl C w	1700	230	230	230	— 5
Vestgron	5000	$14⅞	14½	14¾	+ ½
Vic G A	400	$16¼	16¼	16¼	— ¼
Villcentre	900	$6	6	6	
Voage	128050	$23⅞	23½	23⅞	+ ⅜
Vulcan Ind	100	$9	9	9	— ¼
Walk GW A	7821	$43⅜	43	43⅜	+ ⅜
Wardair	200	460	460	460	+ 5
Warn Can	1200	$9⅜	9¼	9¼	— ⅛
Wrintn	8400	167	160	166	— 3
Weldwod	2550	$21½	21⅜	21½	+ ⅛
Wstburne	550	$38¾	38¾	38¾	+ ⅛
Wcoast Pt	1700	$14⅛	14	14	— ⅛
W Pet A p	z20	$27⅝	27⅝	27⅝	
Wcoast T	4550	$11⅞	11⅝	11¾	
Wcosf 8½ p	190	$53⅝	53⅝	53⅝	+ ⅛
Wcoast w	13899	305	300	300	—10
Westeel	200	$21¼	21¼	21¼	— ¼
W Bcas A	350	$11⅜	11⅜	11⅜	
W Bcas B	150	$11⅜	11⅜	11⅜	
West Mine	13500	$6¼	5⅞	6	+ ⅛
Westfair	100	$25½	25½	25½	— ½
Weston	7725	$23¾	23¼	23¼	— ⅛
Wstn 4½ p	z75	$56⅜	56⅜	56⅜	
Wstn 6 pr	z10	$70	70	70	
White P A	z1	$15¼	15¼	15¼	
Whonok A	812	$8⅞	8¾	8¾	
Wilco	5000	18½	18½	18½	
Willroy	z50	260	260	260	
Win-Eld	9500	14	14	14	+ 1
Windfall	3000	12½	12½	12½	
Wix Corp	1200	$6½	6⅜	6⅜	
Woodreef	2000	40	40	40	+ 1
Woodwd A	1575	$20¼	20⅛	20¼	
Wrlwid	400	$7⅛	7	7	— ¼
Yk Bear	300	$6⅛	6⅛	6⅛	— ⅛
Y Lambton	z200	47	47	47	
Yukon C	4600	355	350	350	
Zellers A	600	$9½	9⅜	9½	
Trust Units					
BBC R un	750	$17¼	17	17¼	+ ¼
BM-Rt un	4552	$13⅜	13¼	13¼	— ⅛
C Perm un	1100	$8⅛	8⅛	8⅛	+ ⅛
C Realty u	2620	$9	8⅞	8⅞	— ⅛
TD Realty	785	$26⅝	26½	26⅝	— ⅛

today's markets

Toronto

TORONTO (CP) — A surge by mining issues pushed prices on the Toronto stock market moderatley higher in active mid-afternoon trading.

Volume of trading by 2 p.m. was 3.07 million, compared with 2.44 million at the same time Monday.

Advances outnumbered declines 215 to 172 with 225 issues unchanged.

The Toronto Stock Exchange said it has approved the listing of 10 million common shares of Bonanza Oil and Gas Ltd., to be posted for trading at the opening Wednesday.

Among industrials, Dome Petroleum climbed 1¾ to $102¼, Grafton Group Ltd. 1 to $39½, Great-West Life Assurance Co. 1 to $102, Noranda Mines A 1 to $41⅝ and Alcan Aluminium ⅞ to $44¼.

Genstar Ltd. fell ½ to $38⅝, Royal Trustco Ltd. ⅛ to $15, Toronto Dominion Bank ⅛ to $22⅝, Crush International ⅛ to $11⅝ and United Tire and Rubber Co. A 10 cents to $2.50.

New York

NEW YORK (AP) — Stock prices inched ahead today as Wall Streeters awaited President Carter's State of the Union message.

Trans World Corp. fell 1 to $16¾ after a 1⅞-point drop Monday, when thecompany reported an unexpected $12.1 million loss for the fourth quarter. UAL, also active, dropped 2 to $32.

Stone Container, subject of a merger agreement with Boise Cascade, jumped 7¼ to $23¾.

Gardner-Denver, up 5½ on Monday, climbed another ⅞ to $29. The company agreed to a takeover by Cooper Industries.

Montreal

MONTREAL (CP) — Prices moved broadly higher in heavy afternoon trading at the Montreal Stock Exchange. The 85-stock composite index picked up 0.73 to 233.95. Volume at 2 p.m. EST was 816,393 shares, up from the 252,355 shares traded up to the same time Monday. Heavy trading in shares of Silver Stack Mines accounted for most of the exchange's activity. The speculative issue gained two cents at $2 on a volume of 514,125 shares traded, following a decision yesterday by Camflo Mines against selling its Silver Stack shares to Long Lac Mineral Exploration.

London

LONDON (Reuter) — Prices on the London stock market were down near the close of light trading. Depression over the gloomy industrial scene was aggravated by bad weather. The *Financial Times* index was down 5.3 to 467.8. Industrials, banks and golds all eased. Canadian issues closed fractionally higher.

ANNUITIES

SUNLIFE'S ANNUITY RATES ARE COMPETITIVE. CONSIDER A LIFE ANNUITY INCOME AVERAGING ANNUITY, REGISTERED RETIREMENT SAVINGS PLAN.

JOHN R. H. LEY
C.D. C.L.U.

SunLife OF CANADA

814-1175 DOUGLAS — 382-3145

— VANCOUVER —

VANCOUVER (CP) — Prices were down in moderately-active trading today on the Vancouver Stock Exchange. Volume to 10:57 a.m. was 1,233,030 shares.

In the industrials, Taro was up .05 at $3.05 on 7,000 shares. International Hydrodynamics was unchanged at .17 on 6,500, Canadian Javelin was unchanged at $1.06 on 1,900 and Goldale A was down .20 at $4 on 1,500. Austin Investment was unchanged at .30 and Gregory was unchanged at $4.60.

On the resource and development board, Seatu was off .04 at $2.01 on 52,200 shares, Con-Am slumped .18 at .90 on 45,800, Barrier Reef was unchanged at .60 on 42,000 and Bow River was unchanged at .15 on 30,500. Westmount was up .20 at $3.10 and Westmount Warrants was up .07 at .65.

On the curb exchange, Quinstar Oil was unchanged at $2.20 on 87,800 shares, El Coco was down .02 at .63 on 18,200, Jet-Star was down .02 at .40 on 17,500 and Tri-Power Petroleum was up .05 at $2.15 on 16,350. Bute Resources was up .01 at .75 and Totem was up .02 at .42.

Abella	7000	150	140	140	—2
Adanac	10000	95	95	95	
Afton	z25	$14½	14½	14½	
Agassiz	10440	107	101	104	—4
Alice Lk	1000	10	10	10	
Amber	1000	68	68	68	—2
Andex	1000	13	13	13	
Avino	1300	34	34	34	+ ½
Azure	4000	50	50	50	
Barier R	33200	64	57	60	—3
Bath N	2000	58	57	58	+4
Blmorl	19500	320	300	320	+15
Benson	6000	29	22	29	+3½
Betina	4100	55	53	53	—2
Bison	2500	46	45	46	
Brent	1200	395	385	395	+15
Bucnr	3000	49	46	49	—1
CDRR	5000	20	17	20	—1
BX Dev	2400	485	460	460	—15
C Barr	2000	290	290	290	—5
Carolin	2600	380	370	370	—5
Caspan	z50	285	285	285	
Casino	3000	26	26	26	
Castle	1400	250	245	245	
Celico R	2520	185	175	175	
Charltn	7000	27	24	27	
Cheven	3040	395	385	395	+10
Cima	5000	47	45	47	
Claymr	2500	46	44	44	
Colby	3500	85	83	85	
Clonial	1000	180	180	180	+10
Cmaplx	200	305	305	305	
Comet	2000	38	38	38	
Comwlt	1000	30	30	30	
Con Am	71900	110	105	108	+2
C Five St	1400	370	350	370	+20
Cns Klco	7000	31	30	30	—1
C Slv Rg	5500	90	88	90	+5
Con Trn	10000	24½	24½	24½	+ ½
C Silver	2000	74	74	74	—4
Copr Lk	500	10	10	10	
Coralfa	7000	96	91	91	—4
Cosmos	14057	51	50	51	
Covnex	3975	76	75	76	
Crgmnt	2000	$6	6	6	+ ⅛
Cream S	9500	19	19	19	
Cree Lk	500	260	260	260	
Cube Re	2000	31	31	31	
Dankoe	7110	220	210	220	+20
David	1000	146	145	145	+1
Davnpt	4000	37	36	37	+1
Delta	3000	440	425	425	—5
Dora Ex	4000	33	33	33	+1
Dual res	15200	119	115	119	+2
Dusty M	1500	22	22	22	
Eagle R	7000	19½	19	19½	+2½
Erly Brd	3000	13	13	13	
Enex	500	73	73	73	+3
Focus R	2200	$6¾	6¾	6¾	
Forum	2000	56	56	56	
Frehld	19950	130	116	116	—4
Futurty	4000	28	27	27	—2½
Galaxy	5000	23	22	22	
Galvstn	17900	148	141	142	—6
Goldblt	3000	85	85	85	
Gdn Gnt	7000	12	11	12	+1
Grnduc	600	124	117	117	
G Hercul	3800	160	155	155	—5
G N Pete	1000	39	39	39	
Grndst	z201	48	35	48	+11
Grove E	3000	88	85	88	+8
Hecate	3000	46	45	45	—3
Hihawk	5500	19	18	19	+2½
Hilnd Cr	7922	120	110	110	—10
Hmont	500	315	315	315	
Hghwd	3000	205	200	200	—5
Holofi	1200	19	19	19	—1
Host	1000	80	80	80	
Ice Stat	16500	26	25	25½	
Imp Met	5000	32	31	32	+1
Initial	5500	35	35	35	+1
Int Balfr	46200	495	240	300	—175
Itl Bmc	10500	30	30	30	
Intl Pyr	z20	13	13	13	
IShasta	9300	108	102	102	—6
Iona Svr	2500	60	58	58	—2
Karin Ik	2500	45	45	45	+1
Knobby	5056	72	65	65	—7
La Teko	3000	45	43	45	+2
Laco	5000	45	40	45	+7
Liberty	11988	180	173	174	—5
Lion Mn	29800	58	51	58	+1
Lorcan	2500	34	34	34	
LP Ind	3000	25	25	25	
MCP R	4500	70	70	70	
M M Prc	2000	16	16	16	+1
Makao	2000	44	41	44	+1
Mnchst	1000	70	70	70	+8
Marge	3000	16	16	16	+3
Mark V	500	115	115	115	—3
Mvrck	2500	65	65	65	+5
Meston	1000	88	88	88	+3
Mid Nrt	4000	95	95	95	
Mt Grnd	7500	280	275	276	
MOS	900	150	150	150	
Mos Crk	1000	68	68	68	
Mtn Stat	3500	385	370	385	+10
Mtneer	2000	56	56	56	
Mndee	5000	127	125	127	—2
Musto E	5000	97	97	97	+4
N Cinch	3600	140	140	140	—3
Nwcst	z200	15	15	15	
N Frontr	6800	345	330	335	—5
Nw Min	6400	95	90	90	—4
N Nadna	2000	55	55	55	
Norco	700	70	70	70	
Norex	2100	46	45	45	—2
Nthair	2300	345	340	340	—5
NW Vent	500	95	95	95	
Norwih	38500	82	75	80	+4
NRD Mn	17500	85	81	82	—8
Nu Engy	1900	420	415	415	—5
Nuspar	16000	32½	31	32	— ½
O'Lori	500	30	30	30	
OsecA	1500	212	210	210	—10
Pac Cas	2000	115	115	115	—2
Pac Cyp	3500	95	90	95	+3
Pcifc Rs	500	12	12	12	
P Acher	3000	34	34	34	—1
Pthfndr	2000	32	32	32	
Pegsus	1000	240	240	240	—5
Perry R	z400	72	72	72	
Piper	7200	470	465	470	—5
Plains P	2500	44	44	44	
Pondry	1500	30	27	30	—1
Prism	7400	300	280	295	+24
QC Exp	1000	32	32	32	—1
Qtsino	2500	30	30	30	+1
Rainier	1600	167	165	165	
Ramco	2000	27	25	25	—3
Ramm	4500	80	75	75	
Redfrd	1000	57	57	57	—1
Regncy	6650	222	220	222	+2
Rhodes	59583	75	70	71	—3
Rimrck	6000	85	75	85	+1
Robert	6500	59	58	59	+2
Sabina	3000	65	65	65	+4
S Jcinto	6500	68	66	66	+1
Saxton	z100	16	16	16	
Seafrth	11500	58	54	55	—4
Seadrft	3000	75	72	75	+5
Seatu	19700	205	190	205	—3
Seneca	4000	67	64	67	+4
Shield	z265	40	40	40	
Silmil	7000	26	24	24	—2
Silvana	5500	265	255	260	+10
Slvrdo	14199	55	41	49	+4
S Chief	3000	92	90	92	—8
S Christl	3000	28	28	28	—1
S Spring	1500	14	14	14	
S Stndrd	6000	71	68	71	+2
Sov Met	225000	49	43	48	+3
Sunlite	300	$9½	9½	9½	+ ¼
Suzie	1000	68	68	68	—1
Sydney	640	65	65	65	
Table Mt	23300	82	77	77	—3
Tcoma	31600	66	58	64	+9
Tay Rvr	1250	16	16	16	
Terra	1500	370	365	370	+5
Thor Ex	1000	211	211	211	+1
Tnfa Hill	3500	10	10	10	
Tint Slv	7900	130	125	125	
Torngn	2500	78	74	74	—5
Trnsclt	500	61	61	61	
Trc Res	5000	30	30	30	
Tri Star	200	390	390	390	+15
Tyee	5000	34	33	33	
U Hrne	5200	245	235	245	+15
Un Rayr	z340	33	33	33	
U Wstld	5800	290	275	280	—5
Vally Co	2240	$9½	9⅛	9½	
Vntor R	2100	123	120	120	—3
Vestor	2500	63	60	63	+3
Wlcm N	3000	111	111	111	—2
W Mines	5000	$5⅞	5¾	5⅞	+ ⅛
Westfrt	200	$12	12	12	
Wstmnt	11200	290	280	290	
Wharf	2500	40	40	40	
Ykn Rev	1000	30	30	30	
Yukn Gd	1000	37	37	37	
Zenore	4000	35	35	35	
Warrants and Rights					
Trnclt r	5000	½	½	½	+ ¼
Brent W	900	22	22	22	
I Balfr w	2000	25	20	25	—5
Libert w	4800	66	60	60	—6
Mid N W	2000	18	18	18	
NRD Wt	6200	30	25	30	—5
Regnc w	11000	20	19½	19½	+ ½
Silv Wts	3200	56	48	55	—3
Table Wt	22800	35	32½	32½	—1½
Wstmt w	8600	60	55	58	+3
INDUSTRIALS					
Ambsd	z250	60	60	60	
Ardiem	2000	19	19	19	+1
Cdn Jvln	1521	106	106	106	—4
Canfor	100	$6	6	6	+ ⅛
Comput	500	23	23	23	—6
Goldie A	1000	420	420	420	+10
GN Land	2000	59	56	56	
Gregry	200	460	460	460	+10
Grouse	1000	85	85	85	
Hys Cda	400	375	375	375	
Keycrp	100	400	400	400	
Madill	100	$22	22	22	
Potter A	4384	195	190	195	
Potter B	108	185	185	185	
Taro	4000	300	300	300	
Trns Am	1500	20	20	20	
VANCOUVER CURB EXCHANGE					
Action	12000	90	85	85	—5
All Star	5000	79	78	78	—2
Allwest	12000	130	116	117	—12
Alto Exp	6000	42	42	42	—1
Amca	7300	48	45	46	—4
Aries	5200	185	180	185	+5
Ariz silv	2000	51	51	51	
Ascot	500	54	54	54	+2
Astra	2500	27	26	26	—2
Aurus	7500	40	40	40	+2
Avlnch	3000	60	55	55	
Bnqwst	1500	55	54	54	
Berkly	1500	26	26	26	—5
Bonevil	4500	11	11	11	
BrPac	2000	17	17	17	
Bur Gld	4000	16½	16½	16½	— ½
Bute	7500	74	70	74	+4
Cannon	4000	17	17	17	
Canzna	3500	22	22	22	
Carmc	z200	47	47	47	
Casc Re	15000	24	24	24	+ ½
Chanel	3500	26	25	26	
Clytron	2350	95	90	95	
Cinola	18400	325	295	315	—5
Con Min	2000	25	25	25	—1
Crescn	1000	40	35	35	—5
Cusac	2000	43½	43½	43½	+ ½
Darva R	1000	24	24	24	+1
Decker	1100	168	165	165	—5
Diana	1000	15	15	15	
Edina	2000	78	75	75	—3
El Coco	5500	65	65	65	
Farrah	5200	160	150	150	—13
Frtn Isl	2000	12	12	12	
Gall Pet	z300	39	39	39	
Gavex	9500	30	29½	29½	+1½
Gilford	2000	72	72	72	+2
Gold An	22500	100	95	98	—2
Gn Smrk	5000	50	50	50	
Grnwd	3500	112	110	112	
Hat Crk	7000	37	35	35	—2
Hercon	5000	198	185	198	+18
Hesca	5000	18	17½	17½	— ½
Himc Rs	7500	85	82	82	—3
Hoko	1000	45	45	45	
Icoast R	500	101	101	101	—3
Jet Star	3500	42	40	42	+1
Leman	2000	40	40	40	
Lincoln	5000	80	78	78	+5
Lustre G	400	195	195	195	
Mabee	6000	58	56	57	+1
Maggie	4000	38	36	36	—2
Malabr	2000	31	31	31	
Meca	4000	25	25	25	
Mns Dor	5000	16	16	16	
Mnqcm	32500	100	100	100	+2
NCong	z200	15	15	15	
Nithex X	5438	20	20	20	
Nomad	500	13	13	13	
Nortek	1000	38	38	38	
Oliver	3500	25	25	25	
Orina	9000	12½	12	12½	+ ½
Pan Arc	500	240	240	240	+15
Paulsn	7100	48	47	48	+1
Pembk	2000	23	23	23	
Poney	6550	85	83	85	+1
Premir	1000	7	7	7	
Reactr	3000	23	23	23	
Rich Hil	2000	13	13	13	
Risby T	500	105	105	105	—5
Rvr Mtn	11234	212	202	212	+11
Ronrco	2000	30	30	30	
San Rafl	2001	20	19	19	—1
Sands M	1500	100	95	95	—4
Santa S	13000	53	50	50	—5
Shelter	21300	100	95	100	
Sil Acrn	2400	150	145	145	
Sunrise	4500	31	28	30	
SS Icecr	10000	55	55	55	—1
Tally	10000	21	21	21	
Tandm	2000	23½	23½	23½	
Thdr Ck	2100	110	110	110	
Tormx	5000	90	90	90	
Totem	219000	41	36½	40	
Tri Powr	121151	220	175	210	
TRV Mn	500	500	490	490	
20th Cen	9500	91	90	91	+1
Un Gunn	2200	29	29	29	—1
Univex	2000	32	30	32	+4
Valdez	500	30	30	30	—4
Val Dor	9000	75	70	70	—6
Veronx	800	117	117	117	+1
Viscont	4500	59	56	59	
Westly	3500	82	82	82	
TOTAL VOLUME					2,175,608

Early Quotes

By The Canadian Press

Following are 10:15 a.m. PST prices on a selected list of stocks provided by the Vancouver Stock Exchange. Net change is from previous day's close.

Stock	Sales	High	Low	10:15	Ch'ge
Resource and Development					
Con Am	38800	108	100	101	—7
Seatu	33700	210	200	205	
Barier R	31000	60	55	59	—1
Bow Rvr	30500	16	15	15	
Pac Cyp	17100	98	95	97	+2
Rio Plat	16000	22	22	22	
Table Mt	15500	80	78	78	+1
Nw Min	12000	90	86	87	—3
G Hercul	11400	158	150	158	+3
Mnchst	11000	82	73	82	+12
INDUSTRIALS					
Taro	7000	305	305	305	+5
I Hydro	6500	18	17	17	
Goldie A	1500	405	400	400	—20
Austin	1500	30	29	30	
Gregry	1000	460	460	460	
Cdn Jvln	1000	110	110	110	+4

Vancouver Stock Exchange—Jan. 22

Complete tabulation of Monday transactions. Quotations in cents unless marked $. Net change is from previous close of same lot type.

Stock	Sales	High	Low	Close	Net Ch'ge
Resource and Development					
Aaron	600	460	460	460	+10
Abella	7000	150	140	140	—2
Adanac	10000	95	95	95	
Afton	z25	$14½	14½	14½	
Agassiz	10440	107	101	104	—4
Aaron	600	460	460	460	+10

CLOSING AVERAGES

TORONTO

Comp Indx	1369.13	+ 6.07
Metals	1236.02	+ 9.96
Golds	1518.67	— 8.47
Oil, gas	1912.10	+ 8.99
Paper, frst	1403.04	+ 0.2
Cons prod	1278.75	+ 5.95
Ind prod	1098.55	+ 1.34
R Est, con	2396.89	+ .09
Transprtn	1645.50	— 7.51
Pipelines	1526.22	+ 3.63
Utilities	1429.57	— 1.34
Communic	1393.62	— .60
Merchants	1136.00	+ 7.55
Financial	1238.27	+ 5.82
Managmnt	1140.44	— .47

Volume: 4 million.

NEW YORK

Industrials	846.76	+ 8.23
Transport	217.86	+ .29
Utilities	102.77	+ 1.77
Composite	286.25	+ 2.06

Volume: 30 million.

CATTLE

CALGARY (CP) — Receipts to 11 a.m. of 550 head at the Calgary public stockyards saw a normal supply of slaughter steers and cows of average quality and condition.

Slaughter steers met a narrow local demand with dull activity. Slaughter cows met a moderate demand with below-average condition cows being hard to sell.

A1-2 steers sold $2.50 lower. There were no slaughter heifers on offer. Slaughter cows were barely steady with sales of good condition D1 cows to 56.50. Bologna bulls were $2 lower.

LONDON

LONDON (CP) — Closing stock quotations Tuesday in new pence unless pounds are indicated, x-indicates that quotations includes dollar premium based on latest conversion rate, 0.6837.

Associated Brit Foods 65; Babcock and Wilcox 153; Bass Charrington 164; BICC 125½; xBlyvoors 432½; BOC International 69½; Boots 187½; Bowater 175½; Brit Am Tob 282½; Brit Assets Trust 76; Brit Petroleum 898; xBroken Hill Prop 550⅜; Buffels 10 15-16; Burmah Oil 90; xCanadian Pac 15; xCharter Cons 137½; Cons Gold 187½; Courtaulds 112; De Beers 424; Distillers 205; Dunlop 63; EMI 138½; xF.S. Geduld 21 9-16; Gen Elec 320½; Glaxo 482½; Grand Metropolitan Hotels 112¾; Gr Un Stores A 304; Guest Keen 244½; Hawker Siddeley 218; Hoover A 218½; ICI 353½; Imp Tob 86¼; xIntl Thomson 270½; Kloof 800; Marks and Spencer 84; Metal Box 310; Minorco 199; xPhillips 895; Pilkington Bros 289½; Plessey 109; Rank A 268; Rio Tinto Zinc 259½; Roan Consol 76; Sel Trust 484; Second Scott Inv 101¼; Shell T and T 559½; Tanganyika 176½; Thorn 351; Tube Investments 362; Ultramar 214½; Unilever 522; Union Corp 304; Vaals 20 13-16; Vickers 185½; Western Driefontein 30½; Western Deep Level 12 3-16; xWest Mines 109¾; W Holding 25⅛; Woolworth 62½; Zambian Copper 15.

Bonds: Brit Transport 60⅞; Brit Cons 2½ 20; Treasury 8½ 89 11-16; War Loans 29⅜.

$ EXCHANGE

IN VICTORIA today, purchase of U.S. funds in terms of Canadian dollars is 1.1820 for cash, 1.1825 for cheques and 1.1420 for coins. Selling rates are 1.1955 for cash and 1.1925 for cheques.

IN MONTREAL, the U.S. dollar in terms of Canadian funds at noon today was down 1-100 at $1.1872. Pound sterling was down 97-100 at $2.3702.

IN NEW YORK, the Canadian dollar was up 1-100 at $0.8423 and pound sterling was down 4-5 at $1.9965.

Foreign Exchange

MONTREAL (CP) — Tuesday's foreign exchange nominal selling rates at 11 a.m. EST supplied by the Bank of Montreal:

These rates are called nominal because they fluctuate during the day and vary at each bank. x-fixed monthly rate.

Australia dollar 1.3585; Austria shilling .0880; Bahamas dollar 1.2100; Barbados dollar .6100; Belgium convertible franc .04100; Bermuda dollar 1.2050; Brazil cruzeiro .0654; x-Bulgaria lev 1.3209; China renminbi .7650; x-Colombia peso .0362; x-Czechoslovakia crown .2300; Denmark krone .2340; East Caribbean dollar .4535; France franc .2817; Germany mark .6450; Greece drachma .0340; Hong Kong dollar .2515; India rupee .1530; Italy lira .001430; Jamaica dollar .72; Japan yen .006010; Kuwait dinar 4.3550; Mexico peso .0540; Netherlands guilder .5990; New Zealand dollar 1.26; Norway krone .2355; x-Poland zloty .0382; Portugal escudo .0270; x-Romania leu .2576; Saudi Arabia riyal .3575; Singapore dollar .5505; South Africa rand 1.3725; Spain peseta .01710; Sweden krona .2740; Switzerland franc .7085; Trinidad and Tobago dollar .5080; United Kingdom pound 2.3698; United States dollar 1.1870; x-U.S.S.R. ruble 1.7089; x-Venezuela bolivar free .2662.

Quotations in Canadian funds.

Metals

LONDON (AP) — Closing metals in pounds sterling a metric ton; silver in pence a troy ounce:

Copper spot 847-848; copper future 863.5-864

Tin spot 6,770-6,780; tin future 6,720-6,725

Lead spot 499-500; lead future 469.5-469.75

Zinc spot 370-370.5; zinc future 382-382.5

Silver spot 314.7-314.9; silver future 322.9-323

GOLD

LONDON (AP) — Closing gold prices Tuesday in U.S. dollars an ounce: London 230.75; Paris 228.08; Frankfurt 231.50; Zurich 230.125; Hong Hong 230.26

RRSP

Registered Retirement Savings Plan

10¼%

No Fees of any kind. None.

"Parting with money is taxing."

FirstCity Trust

Formerly City Savings and Trust

724 Fort St./Victoria, B.C./V8W 1H2/
Phone (604) 383-4141

Member of Canada Deposit Insurance Corporation

Can FBDB help you?

Financial assistance
Management counselling
Management training
Information on government programs for business

JOHN BUKOVEC
SIDNEY HOTEL
Sidney
JANUARY 26th

If you require financing to start, modernize or expand your business and are unable to obtain it elsewhere on reasonable terms and conditions or if you are interested in the FBDB management services of counselling and training or wish information on government programs available for your business, talk to our representative.

FEDERAL BUSINESS DEVELOPMENT BANK

990 FORT STREET
Victoria, B.C., V8V 3K2
Phone 388-0161

Opening new doors to small business.